Guernsey Breeders' Journal

LIBRARY
COLLEGE OF AGRICULTURE
UNIVERSITY OF WISCONSIN
MADISON

VALUABLE GUERNSEY ASSETS

APRIL 15, 1919

COWS—87521 to 88160

HARBOR HILL

CONSIGNS TO

The Combination Sale at Florham Farms, Madison, N. J., on May 15, 1919

A Yearling Daughter of LINDEN GIRL

She traces three times to IMP. MASHER'S GALORE 8572

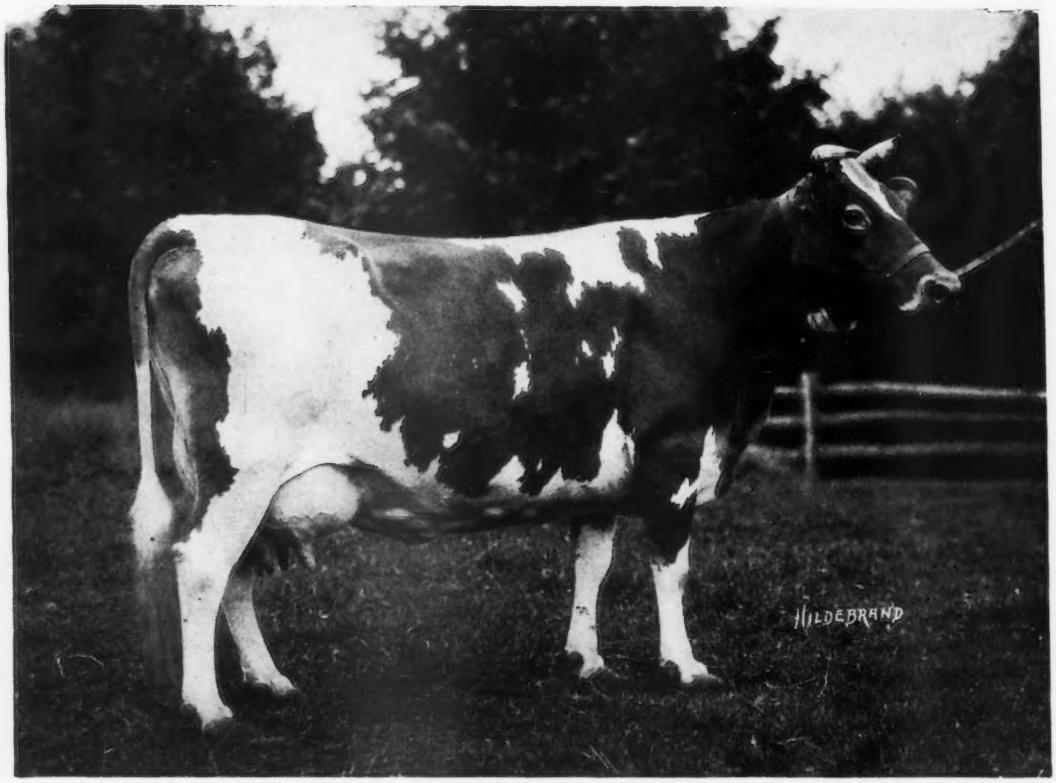

LINDEN GIRL A. R. 3607

11,945.7 lbs. milk; 594.53 lbs. fat in Class D
14,682.8 lbs. milk; 747.45 lbs. fat in Class B
15,819.9 lbs. milk; 785.55 lbs. fat in Class A

In 1916 and 1918 she won the Woodlands Farm and Rockstone Farm cups for the highest production in her class in New York State.

2d Prize A. R. cow bred and owned by exhibitor 1916 National.

She is a full sister of the Breed's Grand Champion Roll of Honor Cow, Linden Girl of Harbor Hill 3d A. R. 4651; 15,032.9 lbs.; 785.89 lbs. fat in Class CC.

We also consign

The 4 year old cow Floss Pearl 66722
The yearling heifer Nassau Florrie 89892

CLARENCE H. MACKAY
Owner

Address
C. H. HECHLER, Supt.
Roslyn, Long Island, N. Y.

Guernsey Breeders' Journal

Published the first and fifteenth of each month by The American Guernsey Cattle Club, Peterboro, New Hampshire

Volume XV | APRIL 15, 1919 | Number 8 New Series

State News Index

Delaware	298
Indiana	299
Iowa	302
Maryland	302
Massachusetts	302
Minnesota	304
Missouri	306
New Jersey	306
New York	307
Ohio	307
Pennsylvania	311
Virginia	311
Washington	312
Wisconsin	312
General	292

Table of Contents

Department Index

Editorial Comment	282
Completed Records	292
Class Leaders	
Roll of Honor	294
Advanced Register	295
Sales	296
What the Cows are Doing	296
Guernseys Wanted	297
News Items	298
Breeders' Exchange	299
Herd Register following	312
Transfers following H. R.	
Index to Advertisers	Last Page

Feature Articles

Cora of Gerar 48309 Reenters the Roll of Honor Class	283
Wallie's Queen of Glencairne Finishes With 756.00 Pounds of Fat	284
A Class Leader for Indiana	285
Guernseys at the Waukesha Dairy Show—*W. A. Freeboff*	286
Gordondale's First Class Leader	287
Eckstein's Meadow Lark 44777 Produces 586 Pounds of Fat	288
Marshie D. V. 67481 Wins Tenth Place in Class E	289
Red Rosie's Hope of Lone Pine 46027 Produces 530 Pounds of Fat in Class BB	289
Imp. Modesty of Edgemoor 63562 Wins Sixth Place in Class GG	290

Illustrations

Cora of Gerar 48309	283
Aged Cow Class at the Waukesha Show	286
Eckstein's Meadow Lark 44777	288
Marshie D. V. 67481	289

MACEY'S GOLDSEEKER OF A. D. F. 37632

Sire—Imp. Goldseeker of Anna Dean Farm 26106 **Dam—Imp. Macey III. 40657**

Owned by Borden's Farm Products Co. Inc., New York, New York

Guernsey Breeders' Journal

The Official Publication of the Breed

Designed to Promote and Advance the Interests of the Guernsey

Subscriptions, $2.00 a year

Advertising Rates on Request

Entered as Second Class Matter, Dec. 15, 1909, at the Post Office at Peterboro, N. H., under the Act of March 3, 1879

Acceptance for mailing at special rate of postage provided for in section 1103 Act of October 3, 1917, authorized August 9, 1918

85 Head Accepted for the Combination Sale

Mr. Leander F. Herrick, manager of the Combination Sale of Guernseys, has furnished the following statement concerning the coming sale to be held at Florham Farms, May 15.

"The Combination Sale at Arcady Farms, Lake Forest, Illinois, May 16, 1918, under the auspices of THE AMERICAN GUERNSEY CATTLE CLUB was a history maker for the golden butter cow.

"Mr. Arthur Meeker generously placed at the disposal of the sale committee his Arcady farm equipment. The appointments were perfect. The committee had conscripted the tops from the leading herds of the breed and the results marked a red letter page for the Guernsey.

"Sixty-seven head sold for $102,925, a bull brought $10,000, a cow brought $5.300, and six cows brought $28,000, making an average of $1536 for the sixty-seven animals. Guernsey breeders are to be congratulated on the sensational record made in the selling of the Red Cross heifer calf out of Tricksey's Glenwood Girl 49110, contributed by Drew Ten Broeck, McLean, Illinois. $20,750 was realized in a few moments, showing that patriotism was present in as large a degree as was enthusiasm and loyalty to the Guernsey breed.

"The Executive Committee of the CLUB appointed the same committee who served in the 1918 sale—F. Lothrop Ames, Wilbur W. Marsh and Charles L. Hill—as the sale committee of 1919, and they have arranged for a sale on May 15, the day following the meeting of the CLUB which is to be held at the Hotel Commodore, Pershing Square, 42d Street, New York, on May 14.

"Through the courtesy of Joseph L. Hope the sale will be held at Florham Farms, Madison, New Jersey, twenty-six miles from New York on the Delaware, Lackawanna and Western railway, and as there are many fast trains each way breeders can visit the farms easily from New York.

"The Committee were well pleased with the offerings made at the 1918 sale but they feel that, as great as they were, the sale of 1919 will appeal to breeders as offering the choicest lot of Guernseys ever gotten together.

"They have accepted eighty-five animals from thirty-two breeders representing eleven states. There are catalogued nine bulls of choicest breeding and individuality. The three aged bulls are superb specimens of the breed and have won highest honors in the arena, and their daughters in milk are making records worthy of their inheritance. They are Imp. Kenilworth Gold 48030, first prize and grand champion bull at the Iowa Dairy Cattle Congress, senior and grand champion bull at the Iowa State Fair, 1918, a May Rose bull on both top and bottom lines, and breeding extremely well as will be shown by his oldest daughter, Golden Cherry of the Prairie 72746 that comes with him to the sale. This beautiful heifer won second at the National Dairy Show.

"Langwater Royal 4th 19331, first prize and grand champion at Denver. His heifers show wonderful quality. His breeding is of the best, being full brother of several of the great cows of the breed.

"Florham Laddie 20431, individually fine, already an Advanced Register sire, and with many daughters on test, is by Ne Plus Ultra 15265 out of the great cow, Golden Lassie of Paxtang 24696, with 715.38 pounds of fat.

"The youngsters accepted are of lines of breeding that give the combinations of the different fashionable strains of richest Guernsey blood. Uniquely bred and individually fine they should fit the dreams of the most ambitious breeder. Among them are:

"Florham Leader, by Ne Plus Ultra 15265 out of Langwater Nancy 27943 with 1011.66 pounds of fat, fourth cow in class A, and dam of Follyland Nancy 52457 with 712.6 pounds of fat, fifth cow in class G.

"Sterling Lad of Beaver Ridge 51557, out of Pearl Rose of the Glen 47414, sixth cow in class G and now on retest, and will head class C. She is also dam of Pearl Rose of Beaver Ridge 63932, now on test and will finish in ninth place in class G.

"Langwater Poilu 52117, a son of Langwater Warrior 26509 out of Langwater French Lady 55279, now on test in class C, an exceptionally fine individual whose pedigree bristles with large butter tests.

"Pencoyd's King of the Nella Jays 54088, by Langwater Pencoyd 21830 out of Nella Jay 6th 55417, with 610 pounds of fat in class C, and holds second place in class BB, a youngster representing this famous heavy producing family.

"Wyebrooke Adonis 53125, by a son of Ne Plus Ultra 4th 29328 whose six nearest dams average 773.27 pounds of fat, out of Amelia King 4794, a daughter of Langwater King of France 16724, a beautiful cow making a splendid test.

"Among the females are to be found many Class Leaders in both the single and double letter classes. Many daughters of Class Leaders and many cows on test as well as show ring champions at the greatest shows.

"In addition to the animals catalogued there may be a supplement containing pedigrees and information regarding a few animals from the Island of Guernsey. Mr. Charles L. Hill of the committee went to Guernsey in February with the purpose of selecting two or three of the choicest things on the Island for this sale and also to get the Royal Guernsey Agricultural Society to send them two animals as the Society's contribution. In a late letter Mr. Hill writes that he has selected some very choice prize winners and he is making every effort to get them out in time to have them included in the sale.

The Average Sale Price of Guernseys

During 1918 there were thirty-two public sales of Guernsey cattle which were reported in this JOURNAL. There were, of course, undoubtedly, more sales held. In fact, there were several sales from which we solicited a report of the prices paid for cattle, but were unsuccessful in getting any data. All sales about which we could obtain any information were reported, however, and these sales show the following average prices paid for Guernsey stock.

There were 1318 Guernseys sold for an average price of $330. The 220 cows sold brought an average of $574 a head; 517 heifers averaged $305; 167 bulls brought an average of $284 each and 4124 unclassified animals averaged $252.

We have not recently seen brought together a compilation of data of this sort for all the breeds, but feel that we would be safe in assuming that this average is higher than that of any of the dairy breeds, as it has been in every compilation which has come under our observation.

These prices indicate that there is a keen demand for Guernsey cattle and the fact that the average price has risen steadily for many years tells us that the demand is constantly keeping ahead of the rapid increase in numbers of cattle in the breed in this country, all of which augurs well for a continued bright outlook for the fawn and white breed for many years to come.

CORA OF GERAR 48309 REENTERS THE ROLL OF HONOR CLASS

SHOREWOOD FARM, owned by D. D. Tenney, Crystal Bay, Minnesota, has in its herd of registered Guernseys but a dozen cows of milking age.

Eight of these cows completed Advanced Register records during the past year and a half, and six of them entered the double letter classes of the Roll of Honor. The records are given below:

1. Pearl of Pomeroy 40325, 583.67 pounds of fat; 7th in class AA when made.
2. Imp. Althea of Sarnia 40208, 548.68 pounds of fat; 8th in class AA when made.
3. Cora of Gerar 48309, 530.15 pounds of fat; 3d in class EE when made.
4. LaVerne of Birchwood 54188, 545.38 pounds of fat; 1st in class FF when made.
5. Pearl's Dot 57445, 531.66 pounds of fat; 3d in class GG.
6. Sequel's Deanie 57806, 509.69 pounds of fat; 4th in class GG.

Not only did these cows carry a calf during 265 days of the record making period, but all, except numbers 4 and 6, were shipped about to fairs, including the long run to Columbus, Ohio, to the National, and only for a very small part of the year were they given the comforts of a box stall.

Cora of Gerar 48309 was born July 4, 1913. She has the unusual accomplishment of having completed three large Advanced Register records and dropped four healthy calves, three heifers and one bull, during her very active life, and then coming back stronger than ever on the fourth consecutive record.

As a junior two year old she made in class G, while carrying her second calf seven and one-half months, 11759.1 pounds of milk and 570.07 pounds of fat.

This calf, a heifer which at sixteen months old sold at the 1918 Combination Sale for $2500 was dropped in Nov. 1916, and in the severe cold of Feb. 1917 Cora of Gerar 48309 was shipped from the mild climate of Maryland to Shorewood Farm where she completed the record which gave her third place in class EE of the Roll of Honor at the time the record was made. This long and trying journey was not her only one during this year. In September she was shipped to the Minnesota State Fair and later to the Waterloo Dairy Cattle Congress and from there to the National Dairy Show at Columbus, Ohio. She was a prominent prize winner at these fairs. This record of 11127.8 pounds of milk and 530.15 pounds of fat was finished December 8, 1917, and on December 21 she dropped her third heifer calf, sired by the noted three-times-running National Grand Champion, Ladysmith's Cherub 30760.

Under the careful and skillful handling during this month and January and February by Guy Harmon, she began the record recently completed which places her second in class CC of the Roll of Honor. Since Guy Harmon left her she has been cared for by five other men, which testifies strongly for her milking habit; she works hard in spite of changes which generally are recognized as serious handicaps. This year's production of 15368.8 pounds of milk (the highest yield in the double letter classes) and 665.9 pounds of fat was completed December 31, and on January 14 she dropped her fourth calf, a bull, also sired by Ladysmith's Cherub 30760. The day following she suffered a severe attack of milk fever, yet she came back with a yield of nearly 1800 pounds of milk and eighty pounds of fat for February.

Cora of Gerar 48309 has in three years and three months made over nineteen tons of milk and 1766 pounds of fat, and half a month later dropped her fourth healthy calf. She has justly earned her enviable place as one of the best cows of the breed.

The detailed statement of her breeding, milk and feed record follow:

CORA OF GERAR 48309 A. R. 4706

Sire—Rutila's May King of Linda Vista 17945 A. R.
Sire—Langwater May King 13001 A. R.
Dam—Rutila's May Rose 24946 A. R. 1423.
Dam—Cora Calvert 21000.
Sire—Gold Coast 6311 A. R.
Dam—Georgiana of Baltimore 16450.
Breeder, Est. Louis McLane, Baltimore, Md.
Owner, D. D. Tenney, Crystal Bay, Minn.
Born, July 4, 1913. Calved, Dec. 21, 1917. Served, Apr. 10, 1918.
Requirement for admission: 341.50 lbs. fat..
Supervised by Minnesota Station.

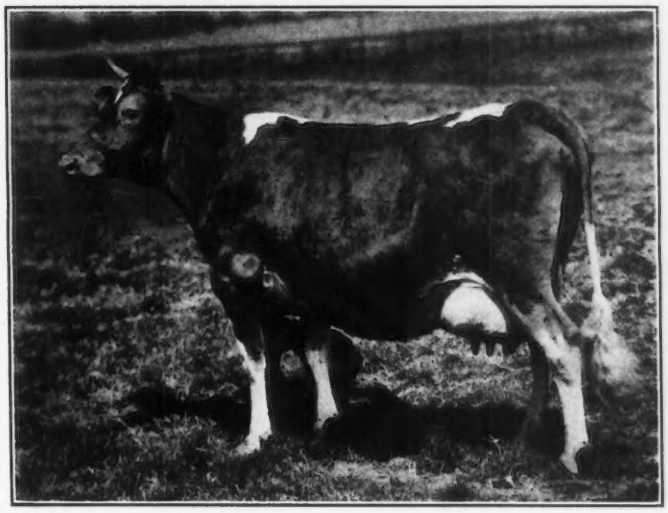

CORA OF GERAR 48309

Sire—Rutila's May King of Linda Vista 17945 Dam—Cora Calvert 21000
Owned by D. D. Tenney, Crystal Bay, Minnesota

OFFICIAL YEAR'S RECORD, CLASS CC.

	Milk lbs.	Butter Fat %	Butter Fat lbs.
Jan. 1, 1918	1810.5	3.91	70.79
Feb., "	1649.1	4.05	66.79
Mar., "	1711.7	4.07	69.67
Apr., "	1534.8	4.10	62.93
May, "	1544.2	4.28	66.09
June, "	1481.7	3.97	58.82
July, "	1465.3	4.30	63.01
Aug., "	1400.3	4.93	69.03
Sept., "	1215.1	4.78	58.08
Oct., "	1052.7	5.24	55.16
Nov., "	466.7	5.08	23.71
*Dec. 31 "	36.7	5.08	1.86
Total	15368.8	4.33	665.94

*18 days dry.

OWNER'S STATEMENT OF FEED

Jan.—15 lbs. grain daily of the following mixture: 200 lbs. bran, 75 lbs. each corn feed meal and cottonseed meal, 150 lbs. ground oats, 125 lbs. Brewers' Grains, 50 lbs. gluten feed, 100 lbs. oil meal; 6 lbs. beet pulp, 20 lbs. ensilage, alfalfa.

Feb.—16 lbs. grain daily same mixture as January; same roughage.

Mar.—17 lbs. grain daily same mixture as January; same roughage.

Apr.—Same grain ration as March; 7 lbs. beet pulp, 20 lbs. ensilage, alfalfa.

May—Same ration as March with 100 lbs. hominy added to mixture.

June—17 lbs. grain daily of the following mixture: 100 lbs. each bran, hominy, and oil meal, 160 lbs. ground oats, 125 lbs. Brewers' Grains, 50 lbs. gluten; green oats and peas, alfalfa.

July—17 lbs. grain daily of the following mixture: 200 lbs. bran, 100 lbs. each hominy and oil meal, 160 lbs. ground oats, 125 lbs. Brewers' Grains, 50 lbs. gluten; 5 lbs. beet pulp, green oats and peas, alfalfa.

Aug.—16 lbs. grain daily of the following mixture: 100 lbs. each bran, corn feed meal, and oil meal, 160 lbs. ground oats, 125 lbs. Brewers' Grains, 50 lbs. gluten; 6 lbs. beet pulp, green corn fodder and alfalfa.

Sept.—16 lbs. grain daily of the following mixture: 200 lbs. each bran and ground oats, 100 lbs. each corn feed meal and oil, 50 lbs. each gluten and cottonseed meal; 6 lbs. beet pulp, green corn fodder and alfalfa.

Oct.—15 lbs. grain daily same mixture as September without cottonseed meal; 5 lbs. beet pulp, 20 lbs. each beets and ensilage, alfalfa.

Nov.—12.5 to 12.75 lbs. grain daily, .5 to .75 lb. flaxseed meal and 12 lbs. of the following mixture: 150 lbs. bran, 100 lbs. each ground oats and corn feed meal, 62.5 lbs. Brewers' Grains, 50 lbs. each gluten and oil meal; 6 lbs. beet pulp, 20 lbs. each beets and ensilage, alfalfa.

Dec.—3 lbs. grain daily same mixture as November; same roughage.

WALLIE'S QUEEN OF GLENCAIRNE FINISHES WITH 756.00 POUNDS OF FAT

GLENCAIRNE FARM, Fredericksburg, Virginia, has bred and developed another class leader in Wallie's Queen of Glencairne 49721, which takes tenth place in class C, with a production of 756 pounds of butter fat.

This is the second cow the farm has put among the Class Leaders of the breed within the past two months. Wallie's Queen of Glencairne 49721 is the second cow owned south of the Potomac to attain this honor, Sanoma's Archer Girl 56637 A. R. 6758, also bred at Glencairne, being the first. This is the second daughter of King of Chilmark 20798 to be admitted to the Advanced Register and become a Class Leader. She at the same time places her sire in the list of Advanced Register bulls. Several more of his daughters are on test and making noteworthy records.

Wallie's Queen of Glencairne 49721 is a very large cow, of great capacity and constitution. She made her record with the greatest ease and was never pushed. Her persistency in the production of butter fat is evidenced by the fact that her average butter fat production per day throughout the year was not as much as one-tenth of a pound more than her average fat per day during the last month of her test.

Wallie's Queen of Glencairne 49721 was milked and attended through out her test by William Conway, as indeed are all the test cows at Glencairne. It demonstrates what may be accomplished by one who, without previous experience, conscientiously attends to and is interested in his work.

Breeding, record by months and rations fed follow:

OWNER'S STATEMENT OF FEED

Dec.—152.5 lbs. grain: 30 lbs. each corn meal and ground oats, 92.5 lbs. Big Q Dairy Ration; 36 lbs. beet pulp, millet hay.

Jan.—15 lbs. grain daily to the 15th, of 2.5 lbs. each corn meal and ground oats and 10 lbs. Big Q Dairy Ration, then same ration with Union Grains gradually substituted for Big Q Dairy Ration; 3 lbs. beet pulp, millet hay.

Feb.—15 lbs. grain daily of 3 lbs. each corn meal and ground oats and 9 lbs. Union Grains; 6 lbs. beet pulp to the 12th, 30 lbs. ensilage, 5 lbs. each alfalfa and millet hay.

Mar.—Same grain ration as February; alfalfa and millet hay to the 5th, alfalfa from the 6th to the 27th, then clover hay.

Apr.—Same ration as given in March with rye pasture.

May—Same grain ration as March; alfalfa and rye pasture to the 21st, then clover hay and pasture.

June—Same grain ration as March; 5 lbs. beet pulp, pasture.

July—12 lbs. Union Grains daily; 5 lbs. beet pulp, 4 to 5 lbs. red top hay, alfalfa pasture.

Aug.—Same ration as given in July.

Sept.—Same ration as given in July.

Oct.—Same grain ration as July; 5 lbs. beet pulp, 25 lbs. ensilage, 12 lbs. pea hay.

Nov.—Same ration as given in October.

Dec.—Same ration as given in October.

WALLIE'S QUEEN OF GLENCAIRNE 49721 A. R. 6846

Sire—King of Chilmark 20798.
Sire—Archer of Chilmark 13376 A. R.
Dam—Imp. Antoinette's Queen's Prize VII. 16010
Dam—Wallie of Glencairne 35318.
Sire—Duke of Glencairne 14900.
Dam—Lucille of E. 27316.
Breeder, R. H. L. Chichester, Fredericksburg, Va.
Owner, R. H. L. Chichester, Fredericksburg, Va.
Born, Sept. 7, 1913. Calved, Dec. 10, 1917. Served, Oct. 13, 1918.

OFFICIAL YEAR'S RECORD, CLASS C

		Milk lbs.	Butter Fat %	Butter Fat lbs.
Dec. 20,	1917	501.5	5.31	26.63
Jan.,	1918	1369.4	6.56	89.83
Feb.,	"	1125.8	4.76	53.59
Mar.,	"	1316.7	5.17	68.07
Apr.,	"	1251.2	5.12	64.06
May,	"	1230.4	4.79	58.94
June,	"	1169.5	5.04	58.94
July,	"	1227.8	4.71	57.83
Aug.,	"	1149.6	5.25	60.35
Sept.,	"	1088.6	5.40	58.78
Oct.,	"	1128.0	5.55	62.60
Nov.,	"	1056.9	5.59	59.08
Dec. 19,	"	660.1	5.65	37.30
Total		14275.5	5.30	756.00

A CLASS LEADER FOR INDIANA

VERANDESS OF KILLARNEY FARMS 64067, the fourth cow to run an Advanced Register record at Killarney Farms, owned by Rob. R. McNagny, Columbia City, Indiana, has just finished a record of 9502.5 pounds of milk and 470.33 pounds of fat in class GG, giving her eighth place in the double letter Class Leaders at time certificate was written, "in an effort," as Mr. McNagny says, "to demonstrate that Indiana can produce something else beside literature."

The record, itself, a creditable one, is all the more remarkable in that when the present owner bought his original cows from an obscure herd in Wisconsin in 1915, the five individuals were selected purely on conformation, no production records being available. The nearest "red ink" in either of the five pedigrees was a grandsire with one Advanced Register daughter.

The record of Verandess of Killarney Farms 64067, following the recently complete record of her half sister, Jolie of Ulao A. R. 6616, qualifies her sire, King Galaxy of Walter Maple 23720, as an Advanced Register bull. This bull is a combination of the blood of Paxtang 8209 and Imp. Galaxy's Sequel 16904.

On the dam's side this cow comes from Verandess of Ulao 29241 with a record of 10933 pounds of milk and 457 pounds of butter fat made at ten years old in class AA. Besides her own record this cow, now has two daughters in the Advanced Register—Rosy of Ulao 40128 with 395 pounds of fat made in class AA in eleven months and Verandess of Killarney Farms 64067—which makes her eligible for the list of Great Producing Dams, while a third daughter Rose of Killarney 71446, started on test in December, promises to carry on the reputation set by dam and sisters at Killarney Farms.

Verandess of Killarney Farms 64067 is a large, roomy heifer that threatens to outweigh her dam, a 1300 pound cow at maturity. She has a wonderful appetite, particularly for roughage, but demonstrates the feminine faculty of enjoying a change of food, and keeps her caretaker busy substituting feeds during her whimsical periods. She was milked three times daily throughout her test, averaging more than twenty pounds a day during her last month, but ran with the herd on pasture and received no extra care or pampering during the test period.

This record reflects credit upon her caretaker, Fred Beard, who took charge in her third month on test. He had no experience in feeding or running records, yet managed by patience, care and gentleness to keep this cow at her maximum throughout the test.

Mr. Beard's showing is in keeping with the ideas of the manager, Rob. Reed McNagny. It is Mr. McNagny's notion that the whole enterprise be run on practical business lines. The herd is comfortably housed in unpretentious buildings with plenty of wholesome feed, but no extra care or pampering. Labor and overhead are reduced to a minimum consistent with decent care. The cows are stalled after the old style, with the idea that they look worse but are more comfortable than in stanchions. Every pound of milk and feed is weighed. The cows not up to a certain standard are rigorously weeded out and replaced with others. Semi-annual tuberculin tests are made by federal veterinarians.

The whole enterprise is conducted with a view to producing the best, but on a businesslike basis which pays its way, and on a scale within the means of any energetic young man with a farm and the will to do things.

Her detailed statement of her breeding, milk and feed record follows:

VERANDESS OF KILLARNEY FARMS 64067 A. R. 6847

Sire—King Galaxy of Walter Maple 23720 A. R.
  Sire—King of Fern Ravine 12511 A. R.
  Dam—Imp. Galaxy's Gracieuse 23571.
Dam—Verandess of Ulao A. R. 6032.
  Sire—Fancy's Count 9528.
  Dam—Verandess 18310.
Breeder, Robert Clausing, Grafton, Wis.
Owner, Rob. R. McNagny, Columbia City, Ind.
Born, Nov. 29, 1915. Calved, Dec. 17, 1917. Served, Apr. 7, 1918.
Requirement for admission: 253.40 lbs. fat.
Supervised by Indiana Station.

OFFICIAL YEAR'S RECORD, CLASS GG

	Milk lbs.	Butter Fat %	Butter Fat lbs.
Dec. 29, 1917	83.2	4.55	3.79
Jan., 1918	886.3	4.55	40.33
Feb., "	780.4	4.76	37.15
Mar., "	885.4	4.71	41.70
Apr., "	864.7	4.55	39.34
May, "	957.1	4.82	46.13
June, "	957.4	5.01	47.97
July, "	862.0	4.65	40.08
Aug., "	726.0	4.88	35.43
Sept., "	706.9	4.82	34.07
Oct., "	639.4	5.88	37.60
Nov., "	589.5	5.75	33.90
Dec. 28,	564.2	5.82	32.84
Total	9502.5	4.95	470.33

OWNER'S STATEMENT OF FEED

Dec.—8 lbs. Unicorn Dairy Ration daily; 30 lbs. ensilage, 10 lbs. clover hay.

Jan.—10 lbs. Unicorn Dairy Ration daily; 30 lbs. ensilage, 10 lbs. clover hay.

Feb.—9 lbs. grain daily of equal parts ground oats and Unicorn Dairy Ration; 40 lbs. ensilage, 10 lbs. clover hay.

Mar.—10.5 lbs. grain daily of 6 lbs. ground oats, 3 lbs. Unicorn Dairy Ration, and .75 lbs. each cottonseed meal and oil meal; 48 lbs. ensilage, 10 lbs. clover hay.

Apr.—11.25 lbs. grain daily of 1.5 lbs. each bran, hominy, and cottonseed meal, 6 lbs. Schumacher Feed, and .75 lb. oil meal; 48 lbs. ensilage, 10 lbs. clover hay.

May—9 lbs. grain daily of 3 lbs. each hominy feed and Schumacher Feed and 1.5 lbs. each Unicorn Dairy Ration and gluten; 45 lbs. ensilage, pasture.

June—9.75 lbs. grain daily of 8.25 lbs. hominy and 1.5 lbs. cottonseed meal; pasture.

July—9 lbs. grain daily of 6 lbs. bran and 1.5 lbs. each cottonseed meal and oil meal; 3 lbs. green corn, pasture.

Aug.—Same ration as given in July.

Sept.—14.25 lbs. grain daily of 12 lbs. ground oats and 2.25 lbs. oil meal; 5 lbs. green corn, hay.

Oct.—7 lbs. grain daily of the following mixture; 100 lbs. bran, 50 lbs. each corn meal, gluten, cottonseed meal, and oil meal, 150 lbs. ground oats; 30 lbs. ensilage, hay and pasture.

Nov.—Same grain ration as October; 35 lbs. ensilage, 10 lbs. clover hay.

Dec.—6 lbs. grain daily same mixture as October; 40 lbs. ensilage, 12 lbs. clover hay.

AGED COW CLASS AT THE WAUKESHA COUNTY SHOW

GUERNSEYS AT WAUKESHA DAIRY SHOW

By W. A. FREEHOFF

IF there is one county in the United States which can put up a good front in the Guernsey classes in the show ring, that certainly is Waukesha County, Wisconsin.

From March 26 to 29 Guernseys were in evidence at the Waukesha Dairy Show which was held at the newly completed livestock sales' pavilion. The show was intended to be an exposition of the dairy interests of Waukesha County, and it fulfilled its purpose in grand style.

All the five dairy breeds were represented, Brown Swiss, Ayrshire, Jersey, Holstein, and Guernsey. Over 4000 people attended the show, which included many visitors from outside the county,

A feature of the show was a boys' judging and scoring contest. Prizes were given to the high school team of three winning first place, all breeds considered, and prizes were also given to the individual boy who scored each breed best. In the Guernsey classes the boys were graded as follows:

1. Rudolph Pabst, Oconomowoc.
2. Willard Steel, Pewaukee.
3. Leo Mitten, Mukwonago.
4. Henry Hammond, Pewaukee.
5. John Craig, Oconomowoc.
6. Joe Kohler, Waukesha, St. Joseph's.

The Guernseys that were led into the show ring were well fitted and in first class show shape, representing very largely herds that had been shown at the Wisconsin state fair last fall. Only eight entries from one herd were permitted, and this tended to keep up the high quality of the entire show.

The contests within the classes were very close. McKerrow's Chene King 43174, owned by Wm. M. Jones of Waukesha, and George McKerrow and Sons Company, Pewaukee, defeated Goodhand Kingston and Son's Hopeful of Edgemoor 39979, after a close contest. Professor H. H. Kildee of Ames, Iowa, who placed the ribbons, publicly explained that he awarded the blue to the younger bull entirely on present condition, and that by next fall it might be very hard to decide between the two bulls. McKerrow's Chene King 43174 was an easy grand champion.

In the female classes, Sonack of Hillstead 29734, owned by F. E. Fox of Waukesha, was an outstanding winner, followed closely by Fox's other cow, Fern's Beauty of Pinecliff 32741. Sonack of Hillstead 29734,, was later made grand champion over Jones' junior champion, Ultra's Butternut Blossom 89942.

Following is the list of exhibitors:—

F. E. Fox, Waukesha; W. M. Jones, Waukesha; Geo. McKerrow and Sons Co., Pewaukee; Goodhand Kingston and Son, Waukesha; Geo. W. Browne, Waukesha; Dan Claffey and Son, Waukesha; C. J. and Paul Mitchell, Brookfield; M. A. Seybold, Waukesha; W. M. Hext and Son, Waukesha; G. S. Love, Waukesha; J. R. Love and Son, Waukesha; L. J. Wendt and Son, Waukesha.

Following is the list of awards:—

Bull, 3 Years and Over

1. Imp. Forest of the Chene 41160, J. R. Love & Son.

Bull, 2 Years and Under 3

1. McKerrow's Chene King 43174, McKerrow & Jones.
2. Hopeful of Edgemoor 39979, Goodhand Kingston & Son.

Bull, 1 Year and Under 2

1. Dairymaid's Prince of Fox Valley 49169, Dan Claffey & Son.
2. Lishman's May Rose 51334, Geo. McKerrow & Sons Co.
3. Aviator of Edgemoor 49387, Browne & Fox.
4. Muskego Stars and Stripes 50340, Goodhand Kingston & Son.
5. Rosa's King of Hillside View 48711, M. A. Seybold.

Senior Bull Calf

1. Elizabeth's Topsy Boy 53269, W. M. Jones.
2. Lishman's Son 53402, Geo. McKerrow & Sons Co.
3. Raymond's Governor of Walnut Ridge, Geo. S. Love.
4. Sequel Sequel Sammy 32926, W. M. Hext & Son.

Junior Bull Calf

1. Nelly's May Rose of Denmark 24118, F. E. Fox.
2. Topsy's Pride, Geo. McKerrow & Sons, Co.
3. Broad Ripple's Golden Noble 53633, Geo. W. Browne.
4. Tillybardin Snowball, C. J. & Paul Mitchell.

Cow, 3 Years or Over

1. Sonack of Hillstead 29734, F. E. Fox.
2. Fern's Beauty of Pinecliff 32741, F. E. Fox.
3. Anita of Tillybarden 38703, C. J. & Paul Mitchell.

4. Imp. Chywoone Erica 44537, Goodhand Kingston & Son.
5. Imp. Bordeau of Courtil Bree 51983, Geo. McKerrow & Sons Co.

HEIFER, 2 YEARS AND UNDER 3

1. Kate of Aurelian Farms 70241, W. M. Jones.
2. Raider's Minnie of Muskego 71723, Goodhand Kingston & Son.

HEIFER, 1 YEAR AND UNDER 2

1. Lady Chesterbrook of Waukesha 73548, F. E. Fox.
2. Topsy Beauty 79628, W. M. Jones.
3. Glenwood's Naomi of Elk 90422, F. E. Fox.
4. Daisy Sark's Heirloom 85104, Geo. McKerrow & Sons Co.
5. Forest Ramee of Hawthorne 81772, J. R. Love & Son.

SENIOR HEIFER CALF

1. Fern's Pet of Waukesha 82899, F. E. Fox
2. Little Countess of Hawthorne 87799, J. R. Love & Son.
3. Chimes of Hawthorne 85946, J. R. Love & Son.
4. Wise Veda of Elder Lawn 83785, L. J. Wendt.

JUNIOR HEIFER CALF

1. Ultra's Butternut Blossom 89942, W. M. Jones.
2. Sweet Alice's Yeksa 88825, W. M. Jones.
3. May King's Sheila of Waukesha 86095, F. E. Fox.
4. Wildwood Point's Rosalie 89370, Geo. W. Browne.

SENIOR AND GRAND CHAMPION BULL

McKerrow's Chene King 43174, McKerrow & Jones.

JUNIOR CHAMPION BULL

Nelly's May Rose of Denmark 24118, F. E. Fox.

SENIOR AND GRAND CHAMPION FEMALE

Sonack of Hillstead 29734, F. E. Fox.

JUNIOR CHAMPION FEMALE

Ultra's Butternut Blossom 89942, W. M. Jones.

GORDONDALE'S FIRST CLASS LEADER

DAIRYMAID OF NELSONVILLE 50051 is the first cow from Gordondale Farm to enter the list of Class Leaders. Her record of 12068.8 pounds of milk and 590.36 pounds of fat demonstrates that a cow can produce well and carry a calf full time while making a record and repeat the next year. Her highest day's milk yield last year was 52.5 pounds while this year she has milked up to 55.3 pounds. She was dry the last two weeks of her year and freshened two weeks after completing her record. If the Double Letter class shall accomplish what is intended, the record must not be made at the expense of the future usefulness of the cow.

Dairymaid of Nelsonville 50051 comes from high producing ancestry. Her sire is Casterilius of Nelsonville 18052, whose first five Advanced Register daughters average over 456 pounds of fat as two and three year olds and the records were made under very ordinary conditions. Her dam, Gold Ollie 2d 20449, has a record of 580.98 pounds, and is on retest at the present time and will make about 600 pounds at past twelve years of age. Her dam is Gold Ollie 16953 with 551.36 pounds at eleven years and three months, a half sister to Masher's Golden of Birchwood 32340 that has seventh place in class AA with 649.23 pounds, both being out of Olive of Richmond 15815 that made 427.69 pounds of fat in class AA several years before the Double Letter class was started.

Dairymaid of Nelsonville 50051 is a large cow with great capacity and weighed 1345 pounds at the completion of her record. She dropped a bull calf December 2, 1918, that weighed ninety pounds at birth. Her owner is L. E. Gordon, Jr., Nelsonville, Wisconsin.

OFFICIAL YEAR'S RECORD, CLASS DD

		Milk lbs.	Butter Fat %	Butter Fat lbs.
Nov. 15,	1917	720.5	4.51	32.49
Dec.,	"	1495.5	4.51	67.45
Jan.,	1918	1374.1	4.79	65.82
Feb.,	"	1118.0	4.65	51.99
Mar.,	"	1162.4	4.74	55.10
Apr.,	"	1112.4	4.62	51.39
May,	"	1135.4	4.90	55.63
June,	"	1105.0	4.41	48.73
July,	"	994.5	4.89	48.63
Aug.,	"	830.0	5.50	45.65
Sept.,	"	700.9	5.81	40.72
Oct.,	"	318.7	8.36	26.64
Nov. 14,	"	1.4	8.36	.12
Total		12068.8	4.89	590.36

DAIRYMAID OF NELSONVILLE 50051 A. R. 6852

Sire—Casterilius of Nelsonville 18052 A. R.
Sire—Casterlius 10980 A. R.
Dam—Trislette's Luetta 26074 A. R. 1097.
Dam—Gold Ollie 2d 20449 A. R. 4135.
Sire—Victor of Nelsonville 9370.
Dam—Gold Ollie 16953 A. R. 4286.
Breeder, L. E. Gordon, Jr., Nelsonville, Wis.
Owner, L. E. Gordon, Jr., Nelsonville, Wis.
Born, Dec. 3, 1913. Calved, Nov. 13, 1917. Served, Feb. 13, 1918.
Requirement for admission: 321.60 lbs. fat.
Supervised by Wisconsin Station.

OWNER'S STATEMENT OF FEED

Nov.—10 lbs. grain daily of the following mixture: 100 lbs. each bran, ground oats, and Unicorn Dairy Ration, 40 lbs. corn meal, 50 lbs. oil meal; 12 lbs. roots, 20 lbs. ensilage, alfalfa to the 10th, then mixed hay.

Dec.—14 lbs. grain daily of the following mixture: 100 lbs. each bran, ground oats, and Unicorn Dairy Ration, 25 lbs. corn meal from the 20th, 50 lbs. oil meal; 15 lbs. roots 25 lbs. ensilage, mixed hay.

Jan.—15 lbs. grain daily of the following mixture; 100 lbs. each bran, ground oats, and Unicorn Dairy Ration, 25 lbs. corn meal to the 25th, 50 lbs. oil meal; 10 lbs. roots, 24 lbs. ensilage, mixed hay.

Feb.—13.5 lbs. grain daily of the following mixture; 100 lbs. each bran, ground oats, and Unicorn Dairy Ration, 50 lbs. oil meal; 10 lbs. roots, 24 lbs. ensilage, mixed hay.

Mar.—14 lbs. grain daily of the following mixture; 200 lbs. each bran and Unicorn Dairy Ration, 100 lbs. each corn meal and oil meal; 10 lbs. roots, 20 lbs. ensilage, mixed hay.

Apr.—Same grain ration as March; 10 lbs. roots, 20 lbs. ensilage, alfalfa.

May—12 lbs. grain daily to the 10th, of the following mixture: 100 lbs. each bran, corn meal, ground oats, and oil meal, 200 lbs. Unicorn Dairy Ration, then same ration without oil meal in mixture; 15 lbs. ensilage to the 25th, alfalfa to the 10th, then pasture.

June—9 lbs. grain daily of the following mixture: 150 lbs. bran, 100 lbs. each ground corn and Unicorn Dairy Ra tion, 125 lbs. ground oats; pasture.

July—12 lbs. grain daily of the following mixture; 150 lbs. bran, 100 lbs. each ground corn, Unicorn Dairy Raions, and gluten feed, 60 lbs. ground oats; green oats and peat to the 18th, then pasture.

Aug.—10 lbs. grain daily same mixture as July; pasture.

Sept.—9 lbs. grain daily of the following mixture; 100 lbs. each bran and gluten feed, 75 lbs. corn meal, 150 lbs. ground oats; pasture.

Oct.—8 lbs. grain daily of the following mixture: 200 lbs. ground oats, 75 lbs. Brewers' Grains, 100 lbs. gluten feed, 35 lbs. oil meal; 20 lbs. ensilage, pasture.

Nov.—6 lbs. grain daily of the following mixture: 100 lbs. each bran, ground oats, and gluten feed, 65 lbs. Brewers' Grains, 50 lbs. oil meal; 25 lbs. ensilage, alfalfa and timothy hay.

ECKSTEINE'S MEADOW LARK 44777 PRODUCES 586 POUNDS OF FAT

THIS is the eighth Advanced Register record made by S. A. Merriman at his farm in Fort Atkinson, Wisconsin, and the first to enter the Class Leaders taking fourth place by a very small margin over Miss Rosedale 42683.

The eight records made show an excellent herd average of over 10550 pounds of milk and 529 pounds of butter fat. A very good showing when one considers that only two of the eight were mature cows.

While she undoubtedly inherited her ability as a breeder and producer it does not show in her immediate ancestry as her sire Eckstein 16828 is the only one that has A. R. following the registration number, this being his fifth Advanced Register daughter and the one with the largest record.

Eckstein's Meadow Lark 44777 was bred early in her record and was dry for two weeks at the end having carried her calf for 272 days of her year.

Her photo shows her to be a strong rugged cow with good constitution. It shows the good healthy condition under which leaderships are being won in the double letter classes and should encourage others to strive and place their cows while keeping up a maximum increase in their herds.

A detailed statement of breeding, record and feed used is given below:

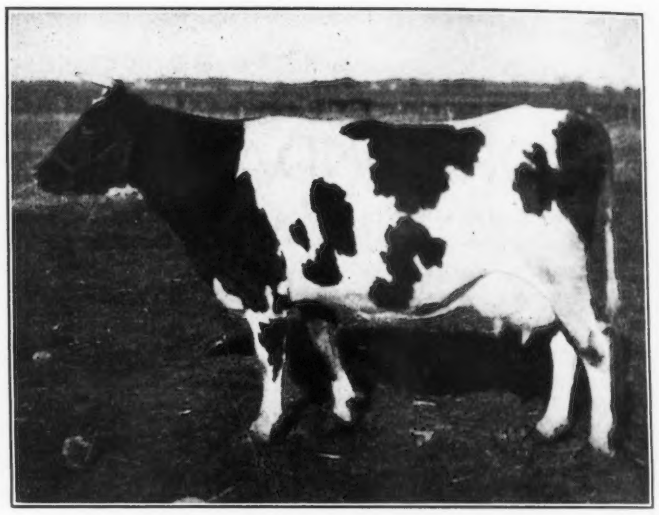

ECKSTEIN'S MEADOW LARK 44777
Record: 11838.8 lbs of milk; 586.61 lbs. of butter fat, class B
Sire—Eckstein 16828 A. R. Dam—Meadow Lark of Riverside 2d 33488
Owned by Seymour A. Merriman, Fort Atkinson, Wisconsin

ECKSTEIN'S MEADOW LARK 44777 A. R. 6851

Sire—Eckstein 16828 A. R.
Sire—Harry Linden 12292.
Dam—Katonah's Primrose 23930.
Dam—Meadow Lark of Riverside 2d 33488.
Sire—Vesontio 12881.
Dam—Meadow Lark of Riverside 25225.
Breeder, Seymour A. Merriman, Fort Atkinson, Wis.
Owner, Seymour A. Merriman, Fort Atkinson, Wis.
Born, Dec. 26, 1912. Calved, Oct. 12, 1917. Served, Jan. 14, 1918.
Requirement for admission: 352.60 lbs. fat.
Supervised by Wisconsin Station.

OWNER'S STATEMENT OF FEED

Oct.—18 lbs. grain daily of 6 lbs. bran, 4 lbs. ground oats, 2 lbs. Brewers' Grains, and 3 lbs. each oil meal and pea meal; 9 lbs. roots, ensilage and alfalfa.

Nov.—20 lbs. grain daily of 8 lbs. bran, 4 lbs. ground oats, 2 lbs. Brewers' Grains, and 3 lbs. each oil meal and pea meal; 25 lbs. ensilage, corn fodder and alfalfa.

Dec.—22 lbs. grain daily of 8 lbs. bran, 3 lbs. each corn meal and oil meal, 4 lbs. ground oats, and 2 lbs. each Brewers' Grains and pea meal; 10 lbs. roots, 25 lbs. ensilage, alfalfa.

Jan.—21 lbs. grain daily of 10 lbs. bran, 5 lbs. ground oats, 2 lbs. gluten, 1 lb. pea meal, and 3 lbs. oil meal; 9 lbs. beet pulp, 30 lbs. ensilage, alfalfa.

Feb.—21 lbs. grain daily of 8 lbs. bran, 4 lbs. ground oats and 3 lbs. each gluten, oil meal, and pea meal; 10 lbs. beet pulp, 30 lbs. ensilage, alfalfa,

Mar. 16—16 lbs. grain daily of 6 lbs. bran, 3 lbs. each ground oats and oil meal, and 2 lbs. each gluten and pea meal; 8 lbs. beet pulp, 25 lbs. ensilage, alfalfa.

Apr.—12.5 lbs. grain daily of 4 lbs. bran, 2 lbs. each ground oats, gluten, and feed meal, and 2.5 lbs. oil meal; 8 lbs. beet pulp, 25 lbs. ensilage, alfalfa.

May—15.5 lbs. grain daily of 5 lbs. each bran and ground oats, 2 lbs. gluten, and 3.5 lbs. oil meal; 9 lbs. beet pulp, alfalfa and pasture.

June—17 lbs. grain daily of 8 lbs. bran, 4 lbs. ground oats, 2 lbs. gluten, and 3 lbs. oil meal; 9 lbs. beet pulp, alfalfa and pasture.

July—16 lbs. grain daily of 8 lbs. bran, 4 lbs. ground oats, and 2 lbs. each gluten and oil meal; 9 lbs. beet pulp, alfalfa and pasture.

Aug.—13.5 lbs. grain daily of 3 lbs. bran, 6 lbs. ground oats, 2 lbs. gluten, and 2.5 lbs. oil meal; corn fodder, alfalfa and pasture.

Sept.—Same grain ration as August; green corn, alfalfa, and pasture.

Oct.—15 lbs. grain daily of 4 lbs. each bran and ground oats 3 lbs. corn meal, and 2 lbs. each gluten and oil meal; 30 lbs. ensilage, clover and timothy hay.

Sept.—Same grain ration as August; green corn, alfalfa, and pasture.

Oct.—15 lbs. grain daily of 4 lbs. each bran and ground oats, 3 lbs. corn meal, and 2 lbs. each gluten and oil meal; 30 lbs. ensliage. clover and timothy hay.

(Continued on Page 291)

MARSHIE D. V. 67481 WINS TENTH PLACE IN CLASS E

THE record just completed is the second one made at the farm of Mr. William H. Rutherford, Madrid, New York, and gives his cow a place among the leaders of her class. Her first calf born December 22, 1916, sired by Moonlight King of Anna Dean Farm 29586 was sold to Henry Rutherford.

After being dry only three weeks she freshened January 5, 1918, dropping a heifer calf sired by Pencoyd Masterpiece 37658 and was started on test three days later in poor condition. She at once began to show good milking qualities and varied but little from month to month throughout the year.

With a slight increase in butter fat during the summer months she did not vary ten pounds in butter fat production during the year ending with pratically the same amount as she started, her shrinkage in milk being made up by an increase in percentage.

Her breeding and record by months is given below:

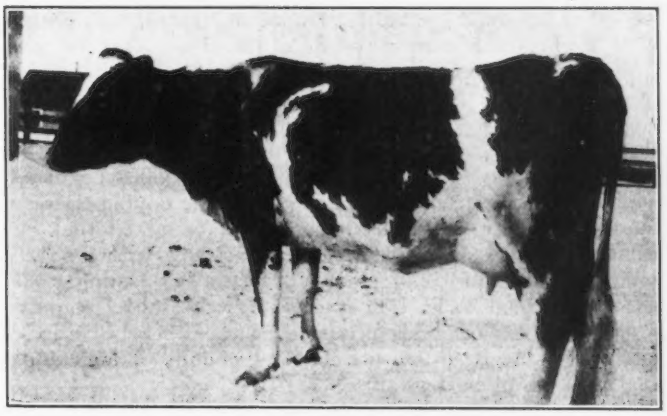

MARSHIE D. V. 67481
Record: 12038.7 lbs. of milk; 691.61 lbs. of butter fat, class E
Sire—May King of Maplehurst 16050 Dam—Marshie D. 12408
Owned by William H. Rutherford, Madrid, New York

Marshie D. V. 67481 A. R. 6858

Sire—May King of Maplehurst 16050.
Sire—George Washington of Fairfield Farm 10866 A. R.
Dam—Annabell of Maple Glen 20524 A. R. 1293.
Dam—Marshie D. 12408.
Sire—Bella's Boy 5649.
Dam—Prissy of Lakeside 11044.
Breeder, William H. Rutherford, Madrid, N. Y.
Owner, William H. Rutherford, Madrid, N. Y.
Born, Sept. 18, 1914. Calved, Jan. 5, 1918. Served, Nov. 13, 1918.
Requirement for admission: 298.10 lbs. fat.
Supervised by Cornell Station.

Owner's Statement of Feed

Jan.—12 lbs. grain daily of the following mixture: 58.4 lbs. each bran, ground oats, and gluten, 19.4 lbs. hominy 38.8 lbs. each Ajax Flakes, cottonseed meal, and oil meal; 8 lbs. roots, 25 lbs. ensilage, alfalfa and clover hay.

Feb.—15 lbs. grain daily of the following mixture: 105 lbs. each bran, ground oats, and gluten, 56 lbs. hominy, 70 lbs. each Ajax Flakes, cottonseed meal, and oil meal; 8 lbs. potatoes, 1 bu. ensilage, clover hay.

Mar.—15 lbs. grain daily of the following mixture: 105 lbs. each bran, ground oats, and gluten, 18 lbs. hominy, 70 lbs. each Distillers' Grains, cottonseed meal, and oil meal; 8 lbs. potatoes, 25 lbs. ensilage, clover hay.

Apr.—15 lbs. grain daily, 3 lbs. bran and 12 lbs. of the following mixture: 100 lbs. each bran, ground oats, and gluten, 40 lbs. hominy, 70 lbs. each Distillers' Grains, cottonseed meal, and oil meal; 6 lbs. potatoes, 1 bu. ensilage, clover hay.

May—15 lbs. grain daily of 3 lbs. bran and 12 lbs. Unicorn Dairy Ration; 6 lbs. roots, 1 bu. ensilage, hay.

June—Same grain ration as May; 10 lbs. ensilage, pasture.

July—Same grain ration as May; pasture.

Aug.—Same ration as given in July.

Sept.—Same ration as given in July.

Oct.—Same grain ration as May; 10 lbs. ensilage, pasture.

Nov.—Same grain ration as May; 10 lbs. roots, 20 lbs. ensilage, 1 lb. alfalfa, hay.

Dec.—Same grain ration as May; 10 lbs. roots, 20 lbs. ensilage, 2 lbs. alfalfa, hay.

Jan.—Same ration as given in December.

(Continued on Page 291)

RED ROSE'S HOPE OF LONE PINE 46027 PRODUCES 530 POUNDS OF FAT CLASS BB

THIS cow through her sire, Imp. Gay Boy of the Isle 16998 A. R., with fourteen daughters in the Advanced Register, is a granddaughter of Governor of the Chene 1297 P. S., A. R. with ninety-one Advanced Register daughters. Few bulls are better known through their progeny than this grand old bull living, as he did, to a ripe old age on the Island, his owner refusing all offers from importers who would have liked to bring him to this country. Through the records of his daughters and granddaughters his fame is upheld.

Twenty-one cows have made thirty-three records at Lone Pine Farm and while eight have been much larger than that of Red Rosie's Hope of Lone Pine 46027 they have not won a place among the Class Leaders. This is the home of Langwater Charity 38665 A. R. 4964 with two records one of 634.77 pounds of butter fat in class D and 721.54 pounds in class A, also Langwater Luxury 49484, with 619.84 pounds of butter fat in class D.

The half sister of Red Rosie's Hope of Lone Pine 46027, Delight of Lone Pine 40865 A. R. 3788, has two records, one of 418.37 pounds of butter fat in class G, and 638.44 pounds in class C. Four half sisters, daughters of Imp. Gay Boy of the Isle 16998 A. R., have records that average over 568 pounds of butter fat.

On her dam's side, Imp. Parson's Red Rose III. 31942 A. R. 3599, has two records 545.28 and 692.63 pounds of butter fat showing that her daughter is descended on both sides from producing ancestry. (Continued on Page 291)

IMP. MODESTY OF EDGEMOOR 63562 WINS SIXTH PLACE IN CLASS GG

THIS is the one-hundreth record made at Edgemoor Farm owned by W. H. Dupee of Santee, California. Eighty-nine cows have been tested and several re-entered for additional records. The 100 records show a herd average well over 500 pounds of butter fat. Forty-five, or more than half the cows, were tested as heifers with first calf which makes the herd average all the more commendable.

Seven cows have acquired places among the Class Leaders, five in the single letter classes and two in the double classes. Among the more prominent records will be noted that of Belladia 31909 A. R. 2801 on reentry in class A with 19631.9 pounds of milk and 934.05 pounds of butter fat, Donnington Goldie 5th 59866 A. R. 4811 in class E with 17861.7 pounds of milk and 796.52 pounds of butter fat and Jesebel of Edgemoor 52584 A. R. 6195 with 12434.9 pounds of milk and 748.32 pounds of butter fat.

The herd has come into prominence not only through the number and character of Advanced Register records made, but in the show ring on the Pacific coast and at the National Dairy Show.

Imp. Modesty of Edgemoor 63562 is the first daughter of her sire to enter the Advanced Register, and her grandsire, Imp. Osseo IV. 28601, has only recently entered the list although both come from animals with good records behind them.

The granddam of Imp. Modesty of Edgemoor 63562 on her sire's side is Fleurie III. of the Cloture 8459 P. S. with an Advanced Register record on the Island of Guernsey of 12324.2 pounds of milk and 593.87 pounds of butter fat as a four year old.

The dam of Imp. Modesty of Edgemoor 63562, Imp. Grand Fort Pride III. 60614 A. R. 6003, completed a record last year of 11434.3 pounds of milk and 570.33 pounds of butter fat, which gave her third place in the Roll of Honor Class showing that Modesty inherits her reproductive and productive ability.

While there was a very gradual shrinkage in milk yield up to the end of her year she did not vary ten pounds in butter fat for any two months, and in her last full month gave within one pound as much as during her first or second full months. She calved January 7, 1919, just sixteen days after the completion of her year.

Her breeding, record by months and the ration fed are given below:

Owner's Statement of Feed

Dec.—6 lbs. grain daily of the following mixture: 100 lbs. bran, 25 lbs. corn meal, 200 lbs. ground oats, 35 lbs. each cottonseed meal and oil cake meal; 5 lbs. green beets, alfalfa and oat hay.

Jan.—10.5 lbs. grain daily of the following mixture: 400 lbs. each bran and ground oats, 200 lbs. each corn meal, cottonseed meal, and linseed oil meal, 300 lbs. soy bean meal; 6 lbs. beet pulp, 10 lbs. green beets, 15 lbs. ensilage, alfalfa and oat hay.

Feb.—10.5 lbs. grain daily of the following mixture: 400 lbs. each bran and ground oats, 200 lbs. each corn meal, ground barley, cottonseed meal, linseed oil meal, and soy bean meal; 6 lbs. beet pulp, 10 lbs. each green beets and ensilage, alfalfa and oat hay.

Mar.—10.5 lbs. grain daily of the following mixture: 300 lbs. each bran, ground oats, 200 lbs. each corn meal, cottonseed meal, linseed oil meal, and soy bean meal; 6 lbs. beet pulp, 10 lbs. each green beets and ensilage, alfalfa and oat hay.

Apr.—45.75 lbs. grain daily of the following mixture: 15 lbs. each bran, corn meal, and ground oats, .375 lb. each cottonseed meal and soy bean meal; 12 lbs. beet pulp, 30 lbs. each ensilage and green alfalfa, alfalfa and oat hay.

May—13 lbs. grain daily of the following mixture: 300 lbs. each bran, corn meal, and ground oats, 100 lbs. cottonseed meal, 200 lbs. soy bean meal; molasses, 5 lbs. beet pulp, 10 lbs. each ensilage and green alfalfa, alfalfa and oat hay.

June—11 lbs. grain daily of the following mixture: 300 lbs. corn meal, 400 lbs. each ground oats and Mill Feed, 200 lbs. each cottonseed meal and soy bean meal; molasses, 4 lbs. beet pulp, 10 lbs. ensilage, 18 lbs. green alfalfa, alfalfa and oat hay.

July—11 lbs. grain daily of the following mixture: 400 lbs. each bran and ground oats, 300 lbs. corn meal, 200 lbs. each cottonseed meal and oil cake meal, 100 lbs. soy bean meal; molasses, 5 lbs. beet pulp, 9 lbs. ensilage, 18 lbs. each green and dry alfalfa, oat hay.

Aug.—Same grain ration as July without soy bean meal in mixture; 5 lbs. beet pulp, 9 lbs. ensilage, 18 lbs. each green and dry alfalfa.

Sept.—11 lbs. grain daily of the following mixture: 400 lbs. each bran and ground oats, 300 lbs. corn meal, 200 lbs. each cottonseed meal and oil cake meal; molasses, 5 lbs. beet pulp, 9 lbs. ensilage, 18 lbs. each green and dry alfalfa, oat hay.

Oct.—Same ration as given in September.

Nov.—11 lbs. grain daily of the following mixture: 800 lbs. bran, 100 lbs. each corn meal, cottonseed meal, and oil cake meal, 680 lbs. ground oats, molasses, 5 lbs. beet pulp, 18 lbs. green alfalfa, alfalfa hay.

Dec.—Same grain ration as November; molasses, 5 lbs. beet pulp, 10 lbs. ensilage, alfalfa.

Imp. Modesty of Edgemoor 63562 A. R. 6853

Sire—Imp. Flower Boy of the Cloture 41131.
Sire—Imp. Osseo IV. 28601 A. R.
Dam—Fleurie III. of the Cloture R. G. A. S. 8459 P. S.
Dam—Imp. Grand Fort Pride III. 60614, A. R. 6003.
Sire—Imp. Flora's Sequel of Vimiera 25905 A. R.
Dam—Oriana's Pride R. G. A. S. 3342 F. S.
Breeder, C. Kitts, Island of Guernsey.
Owner, W. H. Dupee, Santee, Cal.
Born, Nov. 19, 1915. Calved Dec. 10, 1917. Served, April 1, 1918. Calved, Jan. 7, 1919.
Requirement for admission: 253.40 lbs. fat.
Supervised by California Station.

Official Year's Record, Class GG

			Butter Fat	
		Milk lbs.	%	lbs.
Dec. 23,	1917	224.2	3.96	8.88
Jan.,	1918	902.2	4.37	39.43
Feb.,		873.0	4.47	39.02
Mar.,	"	966.7	4.55	43.98
Apr.,	"	915.9	4.64	42.50
May,	"	979.8	4.55	44.58
June,	"	886.3	4.83	42.81
July,	"	920.8	5.16	47.51
Aug.,	"	880.8	5.25	46.24
Sept.,	"	794.6	5.60	44.50
Oct.,	"	740.0	5.42	40.11
Nov.,	"	657.0	5.86	38.50
Dec. 22,	"	442.6	5.86	25.94
Total		10183.9	4.95	504.00

RED ROSE'S HOPE OF LONE PINE 46027

(Continued from Page 289.)

She calved December 7, 1917, and was bred the following month January 10, freshening October 17, having carried her calf 280 days. With only fourteen days' rest she went right on to the end of her year finishing in good form.

Her breeding, record by months and ration fed is given below:

RED ROSE'S HOPE OF LONE PINE 46027 A. R. 4561

Sire—Imp. Gay Boy of the Isle 16998 A. R.
Sire—Governor of the Chene R. G. A. S. 1297 P. S., A. R.
Dam—La Fleur du Jardin X. R. G. A. S. 4706 P. S.
Dam—Imp. Parson's Red Rose III. 31942 A. R. 3599.
Sire—Wise Boy R. G. A. S. 1672 P. S.
Dam—Parson's Red Rose R. G. A. S. 2313 F. S.
Breeder, F. D. Stout, Angus, Wis.
Owner, F. D. Stout, Angus, Wis.
Born, Mar. 20, 1913. Calved Dec. 7, 1917. Served, Jan. 10, 1918. Calved Oct. 17, 1918.

OFFICIAL YEAR'S RECORD, CLASS BB

	Milk lbs.	Butter Fat %	Butter Fat lbs.
Dec. 12, 1917	949.1	4.77	45.27
Jan., 1918	1333.9	4.51	61.06
Feb., "	1019.6	4.85	49.45
Mar., "	1035.6	5.43	56.23
Apr., "	947.9	5.55	52.61
May, "	863.0	5.21	44.96
June, "	783.0	5.27	41.26
July, "	695.1	5.20	36.15
Aug., "	537.8	5.31	28.56
Sept. "	300.4	6.89	20.70
*Oct. "	12.6	6.89	.87
	438.6	4.69	20.57
Nov., "	1094.9	4.96	54.31
Dec. 11,	371.7	4.96	18.41
Total	10402.5	5.10	530.41

*14 days lacking.

OWNER'S STATEMENT OF FEED

Dec.—12 lbs. grain daily of the following mixture: 200 lbs. bran, 50 lbs. each middlings, Ajax Flakes, Brewers' Grains, and oil meal, 100 lbs. ground corn, 150 lbs. ground oats; 25 lbs. roots, 30 lbs. ensilage, 10 lbs. clover hay.

Jan.—15 lbs. grain daily of the following mixture: 200 lbs. each bran and ground oats, 100 lbs. each middlings, ground barley, and oil meal, 50 lbs. ground corn, 60 lbs. Ajax Flakes, 30 lbs. Brewers' Grains; 30 lbs. roots, 25 lbs. ensilage, 11 lbs. alfalfa and clover hay.

Feb.—12 lbs. grain daily same mixture as January; same roughage.

Mar.—13 lbs. grain daily of 3 lbs. each bran and ground oats, 2 lbs. corn meal, 1.5 lbs. each ground barley and oil meal, and 1 lb. each Distillers' Grains and cottonseed meal; 5 lbs. beet pulp, 20 lbs. each toots and ensilage, mixed hay.

Apr.—11.5 lbs. grain daily of 3 lbs. bran, 2 lbs. each corn meal and ground oats, and 1.5 lbs. each ground barley, gluten, and oil meal; 4 lbs. beet pulp, 20 lbs. roots to the 9th, 25 lbs. ensilage, mixed hay.

May—9 lbs. grain daily of 2 lbs. each bran, ground oats, ground barley, and oil meal and 1 lb. middlings; 4 lbs. beet pulp, 25 lbs. ensilage, hay.

June—8 lbs. grain daily of 2 lbs. bran, 1 lb. middlings, .5 lb. corn meal, 3 lbs. ground oats and 1.5 lbs. oil meal; 2 lbs. beet pulp to the 23d, pasture.

July—Same ration as given last of June.

Aug.—Same grain ration as last of June; 20 lbs. ensilage from the 15th, pasture.

Sept.—Same grain ration as last of June; 5 lbs. hay after the 23d, pasture.

Oct.—Same ration as September to the 16th, then 10.6 lbs. grain daily of the following mixture: 300 lbs. each bran and ground oats, 100 lbs. each corn meal and gluten, 200 lbs. oil meal; 5 lbs. beet pulp from the 20th, 8 lbs. roots from the 25th, 5 lbs. hay, pasture to the 27th.

Nov.—14 lbs. grain daily of the following mixture: 300 lbs. each bran and ground oats, 100 lbs. corn meal, 200 lbs. each gluten and oil meal; 18 lbs. roots, 30 lbs. ensilage, 10 lbs. hay.

Dec.—Same ration as given in November.

Marshie D. V. 67481 Wins Tenth Place in Class E

(Continued from Page 290)

OFFICIAL YEAR'S RECORD, CLASS E

	Milk lbs.	Butter Fat %	Butter Fat lbs.
Jan. 8, 1918	895.4	5.18	46.38
Feb., "	1029.4	5.20	53.53
Mar., "	1077.5	4.95	53.34
Apr., "	1033.2	5.68	58.69
May, "	1126.7	4.86	54.76
June, "	1060.9	5.73	60.79
July, "	1053.1	5.44	57.29
Aug., "	1026.3	5.85	60.04
Sept., "	970.5	6.46	62.69
Oct., "	939.1	6.65	62.45
Nov., "	857.7	6.58	56.44
Dec., "	792.3	6.73	53.32
Jan. 7, 1919	176.6	6.73	11.89
Total	12038.7	5.74	691.61

Eckstein Meadow Lark 44777 Produces 586 Pounds of Fat

(Continued from Page 288)

OFFICIAL YEAR'S RECORD, CLASS B

	Milk lbs.	Butter Fat %	Butter Fat lbs.
Oct. 14, 1917	797.2	4.59	36.59
Nov., "	1504.0	4.62	69.48
Dec., "	1491.2	4.65	69.34
Jan., 1918	1266.2	5.33	67.49
Feb., "	1064.5	4.68	49.82
Mar., "	1136.2	4.95	56.24
Apr., "	1044.1	5.01	52.31
May, "	993.0	5.14	51.04
June, "	913.1	5.13	46.84
July, "	760.0	5.28	40.13
Aug., "	599.0	5.15	30.85
Sept., "	265.3	6.21	16.48
Oct. 13, "		Dry	
Total	11838.8	4.96	586.61

National Dairy Show Exhibit Space Sale

It seemed like old times to have a meeting of the Dairy Show exhibitors in Chicago to arrange for their exhibit space. Such a meeting was held in the Sherman Hotel on Monday, March 24th, and some thirty enthusiastic representatives of the leading manufacturers, and supply men gathered together and gave an evidence of their approval of the return of the Show to Chicago this year by the most hearty purchase of space the Show ever met with on its first sale day, about sixty per cent. of the available space being reserved in less than one hour after getting together.

The cattle men are equally responsive, and the air seems to convey the message that this will be the greatest Dairy Show ever held anywhere. It only remains for the active, keen men of the industry to be alert to the opportunity and big business will result from this getting together. Now is the time to begin the whole year's planning toward the Dairy Show, October sixth to twelfth.

Yeksa Sunbeam 15439 Owner Pioneered County Agent Plan

The late Fred Rietbrock, the owner of the first cow in the world to produce 1000 pounds of butter in a year, was a pioneer in the employment of a farm advisor. For three years, beginning in 1905, he employed David O. Thompson, until recently county agent of McLean County, Illinois, to aid the settlers of southwestern Marathon County in their farming operations. This was a Guernsey cattle settlement, practically all of the farmers building herds upon the popular blood lines established and carried by the managers of the Rietbrock farms.

Mr. Thompson has lately been chosen as the secretary of the Illinois Agricultural Association which is a state-wide organization of Illinois farm bureaus. The organization represents every interest of Illinois farmers and its officers will work for the improvement and betterment of Illinois farming. Offices will be located in Chicago.

Advanced Register Records Completed and Approved From March 14 to March 31, 1919

The owner's statement of feed will be given with the records that equal or exceed 100 per cent. of requirements, except in cases where cows have qualified for leadership, when a special item with breeding. feed, and record will appear elsewhere in the Journal. These records are all made on the two day test basis except where especially noted.

Craigamoor Beauty of the Adams 59512, A. R. 6845, owned by George C. Cooper, Superior, Wis. Record:—8977.7 lbs. milk; 486.55 lbs. b. f. 2 yrs. 8 mos. old.

Wallie's Queen of Glencairne 49721, A. R. 6846, owned by R. H. L. Chichester, Fredericksburg, Va. Record:—14275.5 lbs. milk; 756.00 lbs. b. f. 4 yrs. 3 mos.old (1 day test).

Verandess of Killarney Farms 64067, A. R. 6847, owned by Rob R. McNagny, Columbia City, Ind. Record:—9502.5 lbs. milk; 470.33 lbs. b. f. 2 yrs. old.

Minnie Marigold 60146, A. R. 6848, owned by John S. Ames, North Easton, Mass. Record:—10708.6 lbs. milk; 477.85 lbs. b. f. 2 yrs. 3 mos.old.

Imp. Princess Olga Marie II. 50335, A. R. 6849, owned by Edmund H. Sears, Wayland, Mass. Record:—11028.4 lbs. milk; 642.11 lbs. b. f. 5 yrs. old.

Daisy Fisher 61310, A. R. 6850, owned by Edmund H. Sears, Wayland, Mass. Record:—9829.3 lbs. milk; 489.61 lbs. b. f. 2 yrs. 4 mos.old.

Eckstein's Meadow Lark 44777, A. R. 6851, owned by Seymour A. Merriman, Fort Atkinson, Wis. Record:—11833.8 lbs. milk; 586.61 lbs. b. f. 4 yrs. 9 mos. old.

Dairymaid of Nelsonville 50051, A. R. 6852, owned by L. E. Gordon, Jr., Nelsonville, Wis. Record:—12068.8 lbs. milk; 590.36 lbs. b. f. 3 yrs. 11 mos. old.

Imp. Modesty of Edgemoor 63562, A. R. 6853, owned by W. H. Dupee, Santee, Cal. Record:—10183.9 lbs. milk; 504.00 lbs. b. f. 2 yrs. old.

La Fleur of Thorn Hill 56355, A. R. 6854, owned by August Ziesing, Deerfield, Ill. Record:—11406.7 lbs. milk; 570.84 lbs. b. f. 2 yrs. 9 mos. old. Requirement:—279.90 lbs. b. f. Calved, November 2, 1917. Served, July 2, 1918.

OWNER'S STATEMENT OF FEED

Nov.—11 lbs. grain daily of the following mixture: 50 lbs. each bran, hominy, and oil meal, 160 lbs. Unicorn Dairy Ration, 25 lbs. cottonseed meal, 100 lbs. beet pulp; 25 lbs. ensilage, 10 lbs. each alfalfa and clover hay.
Dec.—Same ration as given in November.
Jan.—11 bs. grain daily of the following mixture: 50 lbs. each bran, corn meal, ground oats, cottonseed meal, oil meal, and beet pulp, 180 lbs. Unicorn Dairy Ration; 25 lbs. ensilage, 10 lbs. each alfalfa and clover hay.
Feb.—Same ration as given in January.
Mar.—1 lb. grain daily same mixture as January to each 3 lbs. milk; 25 lbs. ensilage, 10 lbs. each alfalfa and clover hay.
Apr.—Same ration as given in March.
May—Same ration as given in March.
June—1 lb. grain daily of the following mixture to each 3 lbs. milk; 75 lbs. bran, 50 bs. each hominy, ground oats, cottonseed meal, and oil meal; 180 lbs. Unicorn Dairy Ration; 10 lbs. clover hay, blue grass pasture.
July—Same grain ration as June; 20 lbs. ensilage, 10 lbs. clover hay, blue grass pasture.
Aug.—Same ration as given in July.
Sept.—Same ration as given in July.
Oct.—10 lbs. grain daily of the following mixture; 75 lbs. bran, 50 lbs. each hominy, cottonseed meal, and oil meal. 90 lbs. each ground barley and g uten; 25 lbs. ensilage, alfalfa and clover hay.
Nov.—1 lb. grain daily of the following mixture to each 3 lbs. milk; 200 lbs. bran. 50 lbs. each ground oats and oil meal, 25 lbs. ground barley, 75 lbs. cottonseed meal; 25 lb.. ensilage, alfalfa and clover hay.

Dairymaid's Dorothy Vernon of Harriton 49112, A. R. 6855, owned by John A. Miller, Nazareth, Pa. Record:—8205.7 lbs. milk; 407.56 lbs. b. f. 4 yrs. 2 mos. old.

Turquoise of Wayland 58499, A. R. 6856, owned by Charles W. Curtis, Marlboro, Mass. Record:—7791.5 lbs. milk; 433.75 lbs. b. f. 2 yrs. 5 mos. old.

Rose of Waumesit 3d 59920, A. R. 6857, owned by Charles W. Curtis, Marlboro, Mass. Record:—9036.1 lbs. milk; 392.13 lbs. b. f. 2 yrs. 4 mos. old.

Marshie D. V. 67481, A. R. 6858, owned by William H. Rutherford, Madrid, N. Y. Record:—12038.7 lbs. milk; 691.61 lbs. b. f. 3 yrs. 3 mos. old (1 day test).

Lily of Yeksahurst 58294, A. R. 6859, owned by A. O. Oleson, Livingston, Wis. Record:—9232.9 lbs. milk; 459.14 lbs. b. f. 2 yrs. 10 mos. old.

Priscilla of Webb Farms 63674, A. R. 6860, owned by J. Griswold Webb, Clinton Corners, N. Y. Record:—6984.4 lbs. milk; 315.05 lbs. b. f. 2 yrs. old.

Glencoe of Maple Hill 46186, A. R. 6861, owned by R. L. Pope, Waupaca, Wis. Record:—11928.3 lbs. milk; 584.58 lbs. b. f. 4 yrs. old.

Leona Lehigh 45489, A. R. 6862, owned by Clifford Capener, Baraboo, Wis. Record:—10625.4 lbs. milk; 480.07 lbs. b. f. 4 yrs. 5 mos.old.

Mondovia Lehigh 49413, A. R. 6863, owned by Clifford Capener, Baraboo, Wis. Record:—11145.6 lbs. milk; 583.32 lbs. b. f. 4 yrs. 1 mo. old.

Florham Bright Hope 63254, A. R. 6864, owned by H. G. Haskell, Wilmington, Del. Record:—5531.7 lbs. milk; 349.50 lbs. b. f. 2 yrs. 3 mos.old (1 day test).

Imp. Hunguets de Bas Una 67700, A. R. 6865, owned by H. G. Haskell, Wilmington, Del. Record:—7701.3 lbs. milk; 351.49 lbs. b. f. 3 yrs. 8 mos. old (1 day test).

Renown of Edgemoor 63567, A. R. 6866, owned by W. H. Dupee, Santee, Cal. Record:—7500.5 lbs. milk; 389.17 lbs. b. f. 1 yr. 11 mos. old.

Imp. Mimosa XVII. 31933, A. R. 6867, owned by Price McKinney, Wickliffe, Ohio. Record:—15925.0 lbs. milk;

729.76 lbs. b. f. 8 yrs. old. Requirement:—360.00 lbs. b. f. Calved Oct. 2, 1917. Served, Mar. 13, 1918.

OWNER'S STATEMENT OF FEED

Oct.—341.5 lbs. grain: 99 lbs. bran, 68.5 lbs. ground oats, 174 lbs. Larro Feed; 248 lbs. alfalfa.
Nov.—483 lbs. grain: 113 lbs. bran, 90 lbs. corn meal, 106 lbs. each ground oats and Unicorn Dairy Ration, 68 lbs. cottonseed meal; 456 qts. beets, 208 lbs. alfalfa.
Dec.—339.5 lbs. grain: 81 lbs. each bran and Unicorn Dairy Ration, 77.5 lbs. corn meal, 100 lbs. ground oats; 714 qts. roots, 211 lbs. alfalfa.
Jan.—651 lbs. grain: 124 lbs. each bran and ground oats, 93 lbs. corn meal, 155 lbs. Unicorn Dairy Ration, 62 lbs. each gluten and oil meal, 31 lbs. cottonseed meal; 186 lbs. each beet pulp and alfalfa 372 lbs. mangels.
Feb.—588 lbs. grain: 112 lbs. each bran and ground oats, 84 lbs. corn meal, 140 lbs. Unicorn Dairy Ration, 56 lbs. each gluten and oil meal, 28 lbs. cottonseed meal; 168 lbs. each beet pulp and alfalfa, 236 lbs. mangels.
Mar.—573.5 lbs. grain: 124 lbs. bran, 77.5 lbs. corn meal, 62 lbs. each ground oats and cottonseed meal, 217 lbs. New England Feed, 31 lbs. oil meal; 310 lbs. alfalfa.
Apr.—525 lbs. grain 90 lbs. each bran, corn meal, and hominy; 180 lbs. New England Feed, 75 lbs. cottonseed meal; 180 lbs. beet pulp, 480 lbs. roots, 300 lbs. alfalfa.
May—403 lbs. grain: 93 lbs. each bran, corn meal, and gluten, 62 lbs. each ground oats and cottonseed meal; 186 lbs. beet pulp, 310 lbs. alfalfa.
June—330 lbs. grain: 60 lbs. each corn meal and cotton-eed meal, 90 lbs. each ground oats and gluten, 30 lbs. oil meal; pasture
July—341 lbs. grain: 93 lbs. each corn meal, ground oats, and gluten, 62 lbs. cottonseed meal; pasture.
Aug.—Same ration as given in July.
Sept.—Same ration as given in July.
Oct.—75 lbs. grain: 12 lbs. bran, 15 lbs. corn meal, 18 lbs. each ground oats and gluten, 6 lbs. each cottonseed meal and oil meal; 48 lbs. alfalfa, pasture.

Imp. Lisette VII. of the Bourg de Bas 61277, A. R. 6868, owned by William M. Hurley, Rockland, Mass. Record:—9042.7 lbs. milk; 480.07 lbs. b. f. 2 yrs. 8 mos. old.

Quaker Girl of Pencoyd 49194, A. R. 6869, owned by Frank Graham Thomson, Devon, Pa. Record:—8898.0 lbs. milk; 457.65 lbs. b. f. 4 yrs. 9 mos. old..

Brookmead's Columbine 59032, A. R. 6870, owned by Frank Graham Thomson, Devon, Pa. Record:—11148.7 lbs. milk; 538.85 lbs. b. f. 2 yrs. 4 mos. old. Requirement: 264.40 lbs. b. f. Calved Sept. 22, 1917. Served Mar. 6, 1918.

OWNER'S STATEMENT OF FEED

Oct.—222 lbs. grain: 69 lbs. each bran and Schumacher Feed, 24 lbs. corn meal, 7 lbs. cottonseed meal, 53 lbs. oil meal; 69 lbs. beet pulp, 575 lbs. ensilage, 184 lbs. alfalfa.
Nov.—15 lbs. grain daily of 3 lbs. each bran and Schumacher Feed, cottonseed meal, and oil meal, 2 lbs. corn meal, and 1 lb. ground oats; 3 lbs. beet pulp, 20 lbs. roots, 30 lbs. ensilage, 8 lbs. alfalfa.
Dec.—18 lbs. grain daily of 3 lbs. each bran, ground oats, cottonseed meal, and oil meal, 2 lbs. each corn meal and Schumacher Feed, and 1 lb. each Ajax Flakes and gluten; 2 lbs. beet pulp, 20 lbs. each roots and ensilage, 8 lbs. alfalfa.
Jan.—16 lbs. grain daily of 3 lbs. each bran, Schumacher Feed, cottonseed meal and oil meal, and 2 lbs. each corn meal and ground oats; 3 lbs. beets pulp, 20 lbs. each roots and ensilage, 8 lbs. alfalfa.
Feb.—16 lbs. grain daily of 3 lbs. each bran Schumacher Feed, cottonseed meal and oil meal, 2 lbs. corn meal, and 1 lb. each ground oats and gluten; 3 lbs. beet pulp, 30 lbs. roots, 25 lbs. ensilage, 8 lbs. alfalfa.
Mar.—16 lbs. grain daily of 3 lbs. each bran, ground oats, cottonseed meal, and oil meal and 2 lbs. each Schumacher Feed and gluten; 3 lbs. beet pulp, 15 lbs. roots, 25 lbs. ensilage, 8 lbs. alfalfa.
Apr.—Same ration as given in March.
May—15 lbs. grain daily of 3 lbs. each bran, Schumacher Feed, cottonseed meal, and oil meal, 1 lb. Ajax Flakes, and 2 lbs. gluten; 3 lbs. beet pulp, 25 lbs. ensilage, 10 lbs. alfalfa.
June—Same ration as given in May.
July—14 lbs. grain daily of 3 lbs. each bran, Schumacher Feed, cottonseed meal, and oil meal, and 1 lb. each corn meal and gluten; 3 lbs. beet pulp, 20 lbs. ensilage, green alfalfa.
Aug.—15 lbs. grain daily of 3 lbs. each bran, Schumacher Feed, cottonseed meal, and oil meal, and 1 lb. each corn meal, ground oats, and gluten; 3 lbs. beet pulp, 10 lbs. ensilage, green alfalfa.
Sept.—Same ration as given in August.
Oct.—Same ration as given in August.

Lotota's Daisy of Uplands 59356, A. R. 6871, owned by Frank P. Frazier, Ipswich, Mass. Record:—7046.0 lbs. milk; 420.75 lbs. b. f. 2 yrs. 8 mos. old.

Ukiah's Kenosa 60393, A. R. 6872, owned by Est. W. D. Hoard, Fort Atkinson, Wis. Record:—5752.5 lbs. milk; 299.58 lbs. b. f. 2 yrs. 2 mos. old. (1 day test).

Mamie of Prospect 57367, A. R. 6873, owned by Est W. D. Hoard, Fort Atkinson, Wis. Record:—6394.7 lbs. milk; 334.29 lbs. b. f. 2 yrs. 7 mos. old (1 day test)l

Emma of Koshkonong Place 48155, A. R. 6874, owned by A. R. Hoard, Fort Atkinson, Wis. Record:—8758.3 lbs. milk; 403.23 lbs. b. f. 3 yrs. 11 mos. old.

Beauty of Koshkonong Place 48654, A. R. 6875, owned by A. R. Hoard, Fort Atkinson, Mis. Record:—12401.6 lbs. milk; 622.67 lbs. b. f. 3 yrs. 11 mos. old.

Rosena of Koshkonong Place 48149, A. R. 6876, owned by A. R. Hoard, Fort Atkinson, Wis. Record:—11231.1 lbs. milk; 47935 lbs. b. f. 4 yrs. 2 mos. old.

Linden Girl 2d 72077, A. R. 6877, owned by Clarence H. Mackay, Roslyn, N. Y. Record:—9967.8 lbs. milk; 409.06 lbs. b. f. 3 yrs. 10 mos. old.

Victoria of Pencoyd 43800, A. R. 6878, owned by Bryce Brothers, Romeo, Mich. Record:—7757.4 lbs. milk; 422.54 lbs. b. f. 4 yrs. 10 mos. old.

Rouge's Dairy Maid of Thorn Hill 63615, A. R. 6879, owned by August Ziesing, Deerfield, Ill. Record:—10521.6 lbs. milk; 446.19 lbs. b. f. 2 yrs. 1 mo. old.

Priscilla of Saradale 24716, A. R. 6880, owned by W. Scott Davis, Granton, Wis. Record:—9954.0 lbs. milk; 456.26 lbs. b. f. 9 yrs. 11 mos. old.

Silver Queen of Granite Hill 57372, A. R. 6881, owned by F. E. Fox, Waukesha, Wis. Record:—9912.3 lbs. milk; 433.30 lbs. b. f. 2 yrs. 9 mos. old.

Duchess of Sarnia 46662, A. R. 6882, owned by Charles L. Hill, Rosendale, Wis. Record:—8003.5 lbs. milk; 419.22 lbs. b. f. 4 yrs. 7 mos. old (1 day test).

Pauline Raymond 54399, A. R. 6883, owned by B. Austin Cheney, Litchfield, Conn. Record:—9671.6 lbs. milk; 489.20 lbs. b. f. 3 yrs. 3 mos. old.

Bety Preel Rosebush 62069, A. R. 6884, owned by Math Michels, Peebles, Wis. Record:—5247.7 lbs. milk; 255.23 lbs. b. f. 1 yr. 11 mos. old (1 day test).

Victor's May of Thorn Hill 63614, A. R. 6885, owned by August Ziesing, Deerfield, Ill. Record:—7881.7 lbs. milk; 431.55 lbs. b. f. 2 yrs. 2 mos. old.

RE-ENTRIES

Raritan's Daisy Moon of Craigamoor 41138, A. R. 4004, Re-entry, owned by George C. Cooper, Superior, Wis. Record:—13824.3 lbs. milk; 703.33 lbs. b. f. 5 yrs. 9 mos. old.

Contrafuria 29090, A. R. 1854, Re-entry, owned by F. K. Babson, Chicago. Ill. Record:—13741.5 lbs. milk; 655.37 lbs. b. f. 8 yrs. 3 mos. old.

Red Rose's Hope of Lone Pine 46027, A. R. 4561, Re-entry, owned by F. D. Stout, Angus, Wis. Record:—10402.6 lbs. milk; 530.41 lbs. b. f. 4 yrs. 8 mos. old.

Finella of the Forges 46979, A. R. 4969, Re-entry, owned by Sherman L. Whipple, Plymouth, Mass. Record:—9735.6 lbs. milk; 491.28 lbs. b. f. 4 yrs. 2 mos. old.

Prue of Bohemia 47658, A. R. 4730, Re-entry, owned by Miss Kate M. McLane, Cockeysville, Md. Record:—11977.0 lbs. milk; 661.11 lbs. b. f. 4 yrs. 8 mos. old.

Cora of Gerar 48309, A. R. 4706, Re-entry, owned by D. D. Tenney, Crystal Bay, Minn. Record:—15368.8 lbs. milk; 665.94 lbs. b. f. 4 yrs. 5 mos. old.

Pell Mell 36772, A. R. 2873, Re-entry, owned by University of Illinois, Urbana, Ill. Record:—11995.8 lbs. milk; 598.00 lbs. b. f. 6 yrs. 8 mos. old.

Queen of Sherborn 53416, A. R. 5607, Re-entry owned by Clement S. Houghton, Sherborn, Mass. Record:—7311.5 lbs. milk; 387.84 lbs. b. f. 3 yrs. 8 mos. old.

Queen of Thorn Hill 53007, A. R. 5797, Re-entry, owned by August Ziesing, Deerfield, Ill. Record:—8613.6 lbs. milk; 445.19 lbs. b. f. 3 yrs. 9 mos. old.

Primrosedale 6th 35365, A. R. 2870, Re-entry, owned by Charles L. Hill, Rosendale, Wis. Record:—10666.1 lbs. milk; 527.76 lbs. b. f. 6 yrs. 10 mos. old (1 day test).

Bulls Admitted to the A. R. From March 15 to March 31, 1919 by Daughters Whose A. R. Numbers Appear in Brackets.

KING OF CHILMARK 20798, A. R. (6758-6846).
KING GALAXY OF WALTER MAPLE 23720, A. R. (6616-6847)
GAY LAD OF WHITEWATER 11028, A. R. (3622-6880).
RAYMOND'S PIONEER OF LEWISON 19103, A. R. (6619-6833).

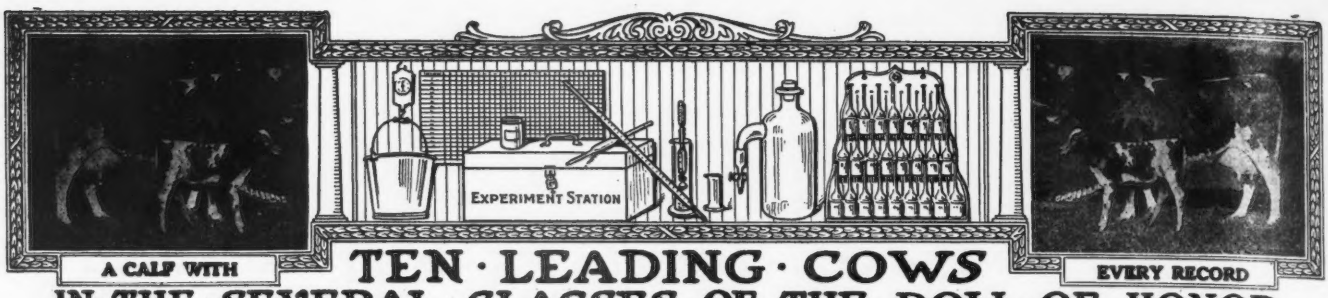

TEN · LEADING · COWS IN · THE · SEVERAL · CLASSES · OF · THE · ROLL · OF · HONOR

CLASS AA—FIVE YEARS AND OVER

	Lbs Milk.	Lbs. B. Fat		Lbs. Milk	Lbs. B. Fat
Apple Blossom of Indian Creek 32757 A. R. 6523	14107.8	702.57	Princess Carrie of Fern Hill 57435 A. R. 6748	11639.3	650.68
Benton's Lady Chesterbrook of Ingleside 28672 A. R. 2714	13305.1	690.69	Masher's Golden of Birchwood 32340 A. R. 2030	15397.0	649.23
Imp. President's Italia 29251 A. R. 2147	14053.4	684.32	Alma Ethel 33964 A. R. 2707	12660.6	621.21
Imp. Rose des Houards 59th 44975 A. R. 3901	14265.4	664.09	Selma of Pinehurst 14521 A. R. 325	9593.1	615.97
Imp. Sarkie II. of le Bourg 34243 A. R. 2390	12843.1	656.52	Golden Maid of Maple Lane 36736 A. R. 5402	13038.0	614.96

CLASS BB—FOUR AND ONE-HALF TO FIVE YEARS

Imp. Wyebrook Rose 69245 A. R. 6186	14872.1	710.21	Imp. Alicia of St. Croix 54119 A. R. 4690	11743.8	577.96
Susie of the Ridge 43719 A. R. 4723	12072.1	664.10	Imp. Bijou of Ore Hill 48089 A. R. 5198	11430.4	555.33
Imp. Pretoria 14443 A. R. 73	11528.8	595.35	Imp. Dairy Maid of St. Croix 46679 A. R. 4221	11125.7	546.15
*Eckstein's Meadow Lark 44777 A. R. 6851	11833.8	586.61	Iris's Lass 54838 A. R. 6663	10193.0	534.53
Miss Rosedale 42683 A. R. 3720	11856.8	586.42	*Red Rose's Hope of Lone Pine 46027 A. R. 4561	10402.6	530.41

CLASS CC—FOUR TO FOUR AND ONE-HALF YEARS

Linden Girl of Harbor Hill 3d 58625 A. R. 4651	15032.9	785.89	Little Beauty 2d 45221 A. R. 5518	10398.7	577.56
*Cora of Gerar 48309 A. R. 4706	15368.8	665.94	Spotswood Daisy Pearl 17696 A. R. 790	11570.7	572.67
Donna May Fanchon of Linda Vista 47709 A. R 4878	15037.7	635.90	Nankeen's Pet 49080 A. R. 6610	9967.7	560.07
Belle of Canandaigua 44832 A. R. 4534	11965.0	616.05	Druce's May Queen 45294 A. R. 4487	10441.5	549.01
Florestine's Triumph 43846 A. R. 4350	10409.2	599.46	Princess Milk Maid 38668 A. R. 3976	11084.3	536.25

CLASS DD—THREE AND ONE-HALF TO FOUR YEARS

Clare of Gerar 49122 A. R. 4733	13782.9	637.79	Buttercup of Geneva 41957 A. R. 5705	9718.9	561.39
*Dairymaid of Nelsonville 50051 A. R. 6852	12068.8	590.36	Imp. Dewdrop III. of the Hall 35221 A. R. 3717	9780.2	519.30
Diantha of Two Rivers 52328 A. R. 6391	12189.6	584.61	Nankeen 8th 47814 A. R. 6743	9575.6	511.04
Imp. Wintershill Meg 2d 48506 A. R. 3824	12347.2	583.33	Imp. Hotton's Nelly III. 22562 A. R. 901	8675.6	510.49
Imp. Grand Fort Pride III. 60614 A. R. 6003	11434.3	570.33	Imp. Hayes Friquet 2d 44979 A. R. 3900	9470.7	504.58

CLASS EE—THREE TO THREE AND ONE-HALF YEARS

Jean DuLuth Coronet 52816 A. R. 6392	12603.9	580.61	Trixy of the Ridge 42583 A. R. 4579	9557.0	537.38
Flossie of Fox Valley 51627 A. R. 6503	11082.0	578.17	Cora of Gerar 48309 A. R. 4706	11127.8	530.15
Tricksey's Glenwood Girl 49110 A. R. 6216	10392.1	575.11	Sunday's Tabernacle of Overland View 41858 A. R. 5215	8342.9	486.11
Molly Rose O. D. 50617 A. R. 6210	10397.6	563.74	Selma of Pinehurst 4th 25703 A. R. 1235	8819.6	476.76
Imp. Fan IV. of the Croute 28519 A. R. 2442	11872.8	539.34	Dairymaid of Elm Place 14197 A. R. 19	9045.8	473.47

CLASS FF—TWO AND ONE-HALF TO THREE YEARS

May Rose Dally 60660 A. R. 6844	10651.3	548.00	Ruth of Two Rivers 54059 A. R. 6286	9521.6	500.88
La Verne of Birchwood 54188 A. R. 6141	11301.6	545.38	Gem of Broad Acres 55967 A. R. 6772	10847.8	495.77
Ada of Hop City 15361 A. R. 91	8605.1	517.11	Imp. Miss Rosey of Les Pages 69276 A. R. 6015	9923.5	485.68
Susie of the Ridge 43719 A. R. 4723	8931.3	514.07	Brookmead's Dairymaid 55397 A. R. 6389	9586.7	483.10
Hillswold Dorfsie 61034 A. R. 6827	10740.3	507.34	Lura May of Mineral Home 57199, A. R. 6729	11621.5	474.27

CLASS GG—TWO TO TWO AND ONE-HALF YEARS

Theodore's Pride 42768 A. R. 3837	11587.4	594.02	*Imp. Modesty of Edgemoor 63562 A. R. 6853	10183.9	504.00
Lillia of Iowa 43159 A. R. 3929	10535.7	568.94	Kulshan Hayes May Rose 73318 A. R. 6644	8261.2	500.45
Brownie of Linwood 60747 A. R. 6804	10761.7	532.01	Mysie's Lady of Claremont 66500 A. R. 5676	9574.1	494.88
Pearl's Dot 57445 A. R. 6140	9820.8	531.66	*Verandess of Killarney Farms 64067 A. R. 6847	9502.5	470.33
Sequel's Deanie 57806 A. R. 6618	11132.6	509.69	Lilly Lee 52828 A. R. 5777	8767.6	466.33

AVERAGE YIELD OF 70 CLASS LEADERS 11205.40 LBS. MILK; 567.05 LBS. BUTTER FAT; 5.06 PER CENT.

The above are as they appeared April 1, 1919.

Summary of 576 Double Letter Records.

	Records	Lbs. Milk	Lbs. B. F.	Per Cent.
Class AA	148	9456.17	462.83	4.894
Class BB	48	9051.60	448.65	4.956
Class CC	70	8584.15	438.12	5.103
Class DD	50	8191.46	417.55	5.097
Class EE	62	7731.02	390.98	5.057
Class FF	75	7485.01	382.00	5.103
Class GG	123	6927.30	353.56	5.103
Av. for	576	8224.32	413.13	5.023

*First appearance in this list.

Milk Production	Butter Fat Production
Best Year's Record 15397.0 lbs.	Best Year's Record 785.89 lbs.
Av. Ten Largest Records 14102.53 lbs.	Av. Ten Largest Records 680.25 lbs

Largest double letter record for which certificate has been written since last issue of Journal. Cora of Gerar 48309, A. R. 4706, Re-entry: 15368.80 lbs. milk; 665.94 lbs. fat in Class CC

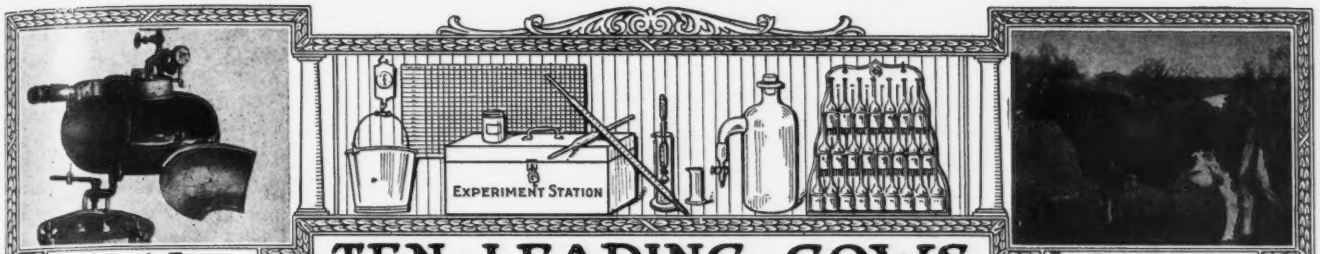

Babcock Tester

Record: 953.53 lbs. Fat

TEN · LEADING · COWS IN · THE · SEVERAL · CLASSES · OF · THE · ADVANCED · REGISTER

CLASS A—FIVE YEARS AND OVER

	Lbs. Milk	Lbs. B. Fat		Lbs. Milk	Lbs. B. Fat
Murne Cowan 19597 A. R. 1906	24008.0	1098.18	Yeksa's Tops of Gold's Fannie 22362 A. R. 2394	19794.9	981.53
May Rilma 22761 A. R. 1726	19673.0	1073.41	Spotswood Daisy Pearl 17696 A. R. 790	18602.8	957.38
Nella Jay 4th 38233 A. R. 3194	20709.9	1019.25	Julie of the Chene 30460 A. R. 2752	17661.0	953.53
Langwater Nancy 27943 A. R. 1826	18783.5	1011.66	Imp. Bijou des Frances 44541 A. R. 3043	17104.0	943.41
Langwater Hope 27946 A. R. 1978	19882.0	1003.17	Belladia 31909 A. R. 2801	19631.9	934.05

CLASS B—FOUR AND ONE-HALF YEARS TO FIVE YEARS

Dairymaid of Pinehurst 24656 A. R. 843	17285.3	910.67	Pandora's Valentine of Rich Neck 27622 A. R. 1742	14341.6	784.22
Julie of the Chene 30460 A. R. 2752	15174.2	827.26	Glenanaar of the Glen 23619 A. R. 1907	16813.1	780.66
Langwater Cleopatra 47043 A R. 4637	15364.7	792.51	Lady Dairymaid of Pinehurst 29723 A. R. 2106	14770.0	769.58
Lady Lesbia 25142 A. R. 1348	13582.8	787.03	Rosalie of Woodend 39337 A. R. 4053	13611.7	768.50
King's Alberta 33788 A. R. 2555	13954.9	785.61	Imp. Brittleware Mistletoe 48510 A. R. 5916	14467.2	751.38

CLASS C—FOUR TO FOUR AND ONE-HALF YEARS

Azucena's Pride 2d 24957 A. R. 1469	16203.9	855.70	Imp. Dora II. of Les Marais 37737 A. R. 1999	15434.9	770.38
Governor's Pauline 30472 A. R. 2441	14930.0	844.47	Imp. Dawn of Sarnia 58773 A. R. 6677	13897.8	759.38
Langwater Lustre 47044 A. R. 6794	17307.2	806.10	Nivolette 2d 60799 A. R. 5982	16046.0	758.49
Linden Girl of Harbor Hill 3d 58625 A. R. 4651	15032.9	785.89	Pauline Standish 33533 A. R. 3308	15870.6	757.21
Polly's Beauty 35078 A. R. 2911	16629.8	774.40	*Wallie's Queen of Glencairne 49721 A. R. 6846	14275.5	756.00

CLASS D—THREE AND ONE-HALF TO FOUR YEARS

Dolly Dimple 19144 A. R. 628	18458.8	906.89	Langwater Dorothy 27944 A. R. 1822	16099.7	781.65
Clover of Pencoyd 3d 48274 A. R. 4832	14360.3	818.04	Lady's Hope of Maple Hill 44843 A. R. 5700	15126.4	776.63
Langwater Heroine 49483 A. R. 5292	16221.1	805.64	Imp. Princess of the Blicqs 28485 A. R. 1908	12608.8	774.16
Mignonette of Rich Neck 36828 A. R. 3054	14304.9	800.77	Nella Jay 4th 38233 A. R. 3194	16039.9	769.33
Royal's Pearl 45209 A. R. 4384	16930.4	788.37	Imp. Rosie V. of the Bourg de Bas 36380 A. R. 2802	14065.1	755.07

CLASS E—THREE TO THREE AND ONE-HALF YEARS

Jehanna Chene 30889 A. R. 2588	16186.7	863.36	Miranda of Edgewater 30970 A. R. 2363	14617.3	730.49
Dairymaid of Pinehurst 24656 A. R. 843	14562.4	860.26	Langwater Desire 40709 A. R. 4877	14219.8	708.69
Imp. Donnington Goldie 5th 59866 A. R. 4811	17861.7	796.52	Imp. Snowdrop III. of Havilland 60641 A. R. 6193	12881.9	707.08
Glenwood's Buttercup 48137 A. R. 3224	13728.9	769.82	Sanoma's Archer Girl 56637 A. R. 6758	13270.6	692.08
Masher's Elsie 24986 A. R. 1967	14458.7	745.75	*Marshie D. V. 67481 A. R. 6858	12038.8	691.61

CLASS F—TWO AND ONE-HALF TO THREE YEARS

Langwater Hope 27946 A. R. 1978	15078.8	773.59	Rose of Langwater 24204 A. R. 1445	12966.5	669.89
Jesebel of Edgemoor 52584 A. R. 6195	12434.9	748.32	Imp. Buttercup II. of Beauregard 35799 A. R. 2638	10623.3	659.71
Cavalier's Helen 65648 A. R. 6821	12668.3	734.34	May Belle of Linda Vista 29679 A. R. 2134	11981.8	653.02
Azucena's Pride 2d 24957 A. R. 1469	12633.3	706.46	Imp. May Rose of the Vrangue III. 51985 A. R. 5673	12683.2	652.70
Linden Girl of Harbor Hill 3d 58625 A. R. 4651	12636.9	681.34	Imp. Rose des Houards 59th 44975 A. R. 3901	13522.8	643.11

CLASS G—TWO TO TWO AND ONE-HALF YEARS

Langwater Phyllis 70607 A. R. 6614	13288.4	746.23	Pearl Rose of the Glen 47414 A. R. 4900	12378.8	711.43
Brookmead's Dorothy 55715 A. R. 6082	14179.4	742.08	Nugget's Primrose 48835 A. R. 4001	15436.1	705.56
Cherry of Edgewater 38413 A. R. 3361	13454.2	732.97	Dolly Dimple 19144 A. R. 628	14009.1	703.36
Nella Jay 4th 38233 A. R. 3194	14772.7	726.32	John Q's May Rose 57550 A. R. 6290	12447.2	684.03
Follyland Nancy 52457 A. R. 5266	12270.9	712.60	Golden Elsie 2d 33422 A. R. 2274	13409.0	672.94

AVERAGE YIELD OF 70 CLASS LEADERS: 15168.04 LBS. MILK; 791.47 LBS. BUTTER FAT; 5.21 PER CENT.

The above are as they appeared April 1, 1919

Summary of 8036 Advanced Register Records.

	Records	Lbs. Milk	Lbs. B. F.	Per Cent.
Class A	2335	10299.68	510.26	4.954
Class B	489	9746.67	486.35	4.989
Class C	631	9378.05	470 58	5.017
Class D	683	9156.13	461.93	5.045
Class E	798	8483.02	429.01	5.057
Class F	975	8149.26	411.43	5.048
Class G	2125	7901.79	393.06	4.974
Av for	8036	9021 07	450.54	4.994

* First appearance in this list.

Milk Production	Butter Fat Production
Best Year's Record 24008.0 lbs.	Best Year's Record 1098.18 lbs
Av. Ten Largest Records, 19835.33 lbs.	Av. Ten Largest Records, 997.56 lbs

Largest Record for which certificate has been written since last issue of Journal: Wallie's Queen of Glencairne 49721, A. R. 6846: 14275.50 lbs. milk; 756.00 lbs fat in Class C

WHAT THE COWS ARE DOING

Their latest credits in the Advanced Register

Special Note: This list contains the monthly and total credits as checked at the time of going to press. Any omissions or back credits given signify that either data had not been received in time or are held pending verification. These credits are subject to verification and correction until final approval and acceptance.

Name and Number.	Class	Days	Month	Month Credit. Milk Lbs.	% Fat	Lb. Fat Lbs.	Total Credit. Milk Lbs.	Lb. Fat Lbs.
These records are all made on the two day test basis except where especially noted								
ADAMS, G. W., NASHOTAH, WIS.								
Hanna of Hilly Beach 66533	G	61	Dec	1072.5	4.22	45.26		
		92	Jan	1035.4	4.46	46.18	3069.7	137.22
ALLEN, C. C., KENOSHA, WIS.								
Allenwood Elsie 64079	G	242	Dec	679.2	4.78	32.47		
		273	Jan	672.7	4.96	33.37	6829.9	308.78
Allenwood Jessamine 63132	G	334	Dec	664.7	5.61	37.29		
		365	Jan	678.7	5.76	39.09	8995.5	461.74
Imp. Ladysmith of Sarnia 40246	A	294	Dec	184.7	6.48	11.97	9913.7	492.72
AMES, JOHN S., NORTH EASTON, MASS.								
Langwater French Lady 55279	C	153	Jan	1025.5	5.47	56.09	5807.3	271.44
AUSTIN, JEAN LISETER, NEWTOWN SQUARE, PA.								
Imp. Christine of the Frie Baton 68652	A	153	Jan	733.6	4.20	30.81	3836.3	169.11
Imp. Daisy du Hurel II. 68709	A	135	Jan	887.0	5.31	47.10	4316.1	211.49
Imp. Fairy Duchess III. of Frie Baton 68674	D	129	Jan	924.6	5.17	47.80	4139.5	220.96
Imp. May Rose II. of the Frie Baton 68669	C	63	Dec	1257.9	4.79	60.25		
		94	Jan	1156.1	4.36	50.41	3717.9	165.30
Imp. Pride's Daisy of Frie Baton 68657	A	132	Jan	774.0	4.49	34.75	3881.9	174.12
BAILEY FALLS FARM, OGLESBY, ILL.								
Chesterbrook's Polly of Ingleside 58593	F	365	Nov	177.9	5.68	10.10	7586.9	397.08
BAKER, E. H., GATES MILLS, OHIO								
Imp. Golden Wish 35248	A	292	Nov	933.5	4.79	44.71		
		323	Dec	895.4	4.97	44.50		
		354	Jan	861.0	4.51	38.83	12370.6	548.33
Robin of Keewaydin 2d 70060	G	20	Jan	472.5	4.37	20.65		
BARBOUR, W. T., BIRMINGHAM, MICH.								
Bess of Briarbank 2d 55274	E	333	Dec	408.6	6.15	25.13	7727.3	392.26
Bess of Briarbank 2d's Dairymaid 72821	G	35	Dec	980.3	3.85	37.74	1086.2	41.69
Briarbank Queen 2d 56522	D	34	Dec	1208.9	4.20	50.77	1288.8	54.13
Pava of Briarbank 3d's Dairymaid 72822	G	18	Dec	528.2	4.95	26.15	.	
BAUMGARTENER, HENRY, WRIGHTSTOWN, WIS.								
Belinda of Grand View 64723	F	17	Nov	444.0	4.38	19.45		
		48	Dec	774.6	4.38	33.93	1218.6	53.38
Bessie of Grand View 47008	A	5	Nov	165.0	5.47	9.03		
		36	Dec	1058.8	5.47	57.92	1223.8	66.95
Butter Belle of Grand View 53490	B	61	Dec	664.3	5.64	37.47	1403.1	78.70
Butter Queen of Grand View 47007	A	16	Dec	490.7	5.13	25.17		
Charlotta of Grand View 64722	F	61	Dec	727.3	4.61	33.53	1565.3	68.56
Imp. Fanny's Sequel Darling 31780	A	61	Dec	904.0	3.91	35.35	1975.2	79.38
Sequel's Ruby of Grand View 61872	E	61	Dec	546.4	4.67	25.52	1177.5	54.74
BEAMAN, W. E., CORNISH, N. H.								
King of the May's Princess Rosendale 59472	G	336	Sept	384.3	4.88	18.75		
		365	Oct	243.5	6.51	15.85	6781.8	315.31
BLACK, F. B., MANSFIELD, OHIO. 1 day test								
Imp. Breban's Nell 60646	D	320	Jan	537.4	5.21	28.00	7512.8	358.19

SALES

A. C. Burnham will sell his herd of Guernseys on Thursday, April 24th, at his farm, Montague City, Massachusetts. The sale consists of choice animals of both sexes. For further particulars and catalogue address Leander F. Herrick, Worcester, Massachusetts.

Village Farms, Cortland, Humboldt County, Ohio, announce a public auction sale, to be held Friday, May 2, 1919, of sixty head of pure bred Guernsey cattle. The auction will be held at Village Farms and is in charge of Andrews & Son of New Philadelphia, Ohio.

Thursday, May 8, about fifty Guernsey cows and heifers of the herd of A. C. Harris, Esq., will be offered at Donnington Manor, Chichester, Sussex, Friday, May 23, forty head of Guernsey cattle will be offered for sale at Hawes Farm, Hayes, Kent, England. The cattle offered in this sale are from the herds belonging to Sir H. F. Lennard, Bart, Wickham Court, Kent, and D. C. Haldeman, Esq., of The Rookery, Downe, Kent.

The two sales mentioned above are in charge of John Thornton & Co., 7 Princes St., Hanover Square, London, England.

Catalogs may be obtained from the office of The American Guernsey Cattle Club, or John Thornton & Co., who will execute any commissions and attend to shipment and insurance of same.

A selection sale, including heifers by Valentine's Honour of the Passee, of Herriard Park, Basingstoke, England, will be held May 8, 1919, in conjunction with the A. C. Harris sale at Donnington Manor, Chichester, Sussex, England.

The Waukesha Guernsey Breeders' Association are to hold their fourteenth and semi-annual sale on June 5, 1919. The sale will consist of fifty-five head of registered Guernseys.

The Western Guernsey Breeders' Association announce a Wisconsin Guernsey Sale Circuit of four sales, to be held at Eau Claire May 28, Marshfield May 29, Fond du Lac June 3, Waukesha Sale June 5, and Livingston June 6. Each sale will comprise sixty to seventy-five choice animals of the breed and will be inspected by a competent committee. Catalogues and information may be obtained from M. B. Wood, Sec'y and Field Man, Mankato, Minnesota.

An absolute dispersal sale consisting of sixty head of Registered Guernseys owned by Dr. C. Christensen of La Crosse, Wisconsin, will be held at Waukesha, Wisconsin, June 4th, 1919. For further particulars apply to F. E. Fox who will act as Sales Manager.

GUERNSEYS WANTED

W. C. Bradley, Seekonk, Massachusetts, is in the market for a pure bred Guernsey bull.

J. H. Johnson, Morrie, Oklahoma, is in the market for a bull of serviceable age, and he is also interested in grade Guernsey cows.

Mrs. A. S. Thompson, R. No. 1, Box 59, Elkton, Maryland, is in the market for Guernsey heifer calf.

C. F. Reiser, Springfield, Georgia, is in the market for a Guernsey calf.

B. Griffith Calder, 1665 Harrison Street, Frankford, Philadelphia, Pennsylvania, wishes to purchase a Guernsey cow.

George A. Swayze, Middletown, New York, is in the market for three or four Guernsey cows or heifers.

Edward H. Stone, Winchester, Massachusetts, is in the market for a good grade Guernsey cow.

W. O. Bailes, Pineville, North Carolina, is in the market for two registered Guernsey heifers from six months to one year old, also a Guernsey bull from twelve to fifteen months of age.

Hans R. Miller, Fergus Falls, Minnesota, is in the market for a pure bred Guernsey bull.

F. O. Miller, Kellerton, Iowa, is in the market for a few pure bred Guernsey heifers.

Edwin M. Gorould, 264 Ocean Street, Lynn, Massachusetts, wishes to get in communication with breeders having pure bred and grade cows for sale. He states that he is willing to pay reasonable prices for this stock.

W. R. Pearson, R. F. D. No. 1, Adamsville, Tennessee, is in the market for a pure bred Guernsey cow and a pure bred bull.

Imp. Froome's Flossie 61287	C	249	Jan	648.3	5.31	34.42	6498.1	310.66
Imp. Giffard IV. 60608	A	245	Jan	678.0	4.80	32.54	6084.9	280.33
Raemelton's Violet 76286	G	152	Jan	400.0	5.16	20.64	2277.2	109.83
BORDEN'S FARM PRODUCTS CO., INC., EARLEVILLE, N. Y.								
Lady Lamoille 36487	A	62	Jan	1102.5	4.91	54.13	2260.5	109.48
Link's Lowland Maid 43585	A	111	Jan	840.9	5.45	45.83	3255.6	176.30
Sterling Girl 2d 34911	A	62	Jan	940.7	4.66	43.84	1987.6	90.53
BUCKLEY, H. H., ONEONTA, N. Y.								
Annabell of Ardmore Farm 67366	G	190	Jan	583.3	5.02	29.28	4444.9	216.41
Peerless Farm's Hopeful Goda Rilma 59149	E	356	Jan	545.3	6.02	32.83		
		365	Feb	151.9	6.02	9.14	10571.7	536.67
Princess of Tarbell Farms 54625	C	52	Jan	1343.8	5.06	68.00	2237.2	107.58
BURG BROS., PEEBLES, WIS. 1 day test								
Flossetta 83208	G	184	Dec	500.2	4.64	23.21		
		215	Jan	500.3	4.55	22.76	3503.2	160.69
Kewpie Gypson 77000	E	184	Dec	503.9	5.77	29.08		
		215	Jan	478.7	5.73	27.43	4052.3	236.95
New Home 83206	F	184	Dec	459.6	4.98	22.89		
		215	Jan	572.5	4.88	27.94	3550.5	172.00
BURTON, DONALD, EAGLE, WIS.								
Glenwood Girl of Elderwood 2d 59224	F	332	Dec	443.2	6.03	26.72		
		363	Jan	446.7	5.55	24.79		
		365	Feb	28.4	5.55	1.58	8089.3	429.05
BURTON, ROY, EAGLE, WIS.								
Maggie of Elderwood 68371	G	245	Dec	449.3	4.98	22.38		
		276	Jan	473.2	4.62	21.87	5182.1	242.84
Princeling's Milk Maid of Elderwood 58541	E	288	Dec	503.1	4.94	24.85		
		319	Jan	445.3	5.16	22.98	7913.7	350.10
Tulip of Elderwood 66684	G	334	Dec	10.6	6.91	.73		
				174.2	4.46	7.77		
		365	Jan	661.4	4.46	29.50	5634.6	280.33
CAPENER, CLIFFORD, BARABOO, WIS.								
Aurelley Lehigh 49579	C	365	Oct	322.5	4.80	15.48	10285.1	506.25
Countess of Randolph 2d 58612	D	365	Nov	733.0	5.02	36.80	7220.8	360.24
Marenda Lehigh 42688	A	309	Oct	188.2	5.42	10.20		
		339	Nov	157.1	4.89	7.68		
		365	Dec	812.1	4.89	39.71	8654.4	411.30
Melvina Lehigh 48913	B	287	Dec	461.5	6.18	28.52	6595.7	328.75
Yeksa's Mondovia 63244	F	214	Dec	281.4	6.26	17.62	4518.9	221.13
Yeksa's Ona 62605	G	365	Dec	429.4	5.32	22.84	9273.3	444.77
CCLORADO AGRICULTURAL COLLEGE, FORT COLLINS, COLO.								
Dolly Bonito 61100	D	100	Sept	956.9	4.57	43.73	3347.7	156.66
Orlette's Fancy Lassie 55016	B	273	Oct	954.9	4.43	42.30	5650.2	266.66
CONNECTICUT AGRICULTURAL COLLEGE, STORRS, CONN.								
Lute Storrs Masher 87066	G	71	Dec	806.8	5.56	44.86		
		102	Jan	789.3	5.27	41.60	2599.9	130.81
Simple Eurotas 38350	A	332	Jan	893.5	4.34	38.78	11882.7	497.06
CONNELL, C. J. & W. A., COLGATE, WIS.								
Galaxy's Daybreak 39373	A	61	Oct	815.1	4.88	39.78		
		91	Nov	647.5	5.19	33.61		
		122	Dec	634.7	5.49	34.85	3099.6	154.55
Kate of Sunny Slope 66118	F	59	Dec	637.3	5.01	31.93	1219.5	61.10
Imp. Ruby Red of Castel 54463	A	297	Nov	467.2	7.28	34.01		
		328	Dec	416.1	6.92	28.79	8392.2	495.63
Violet of Sylvanite 69757	G	55	Nov	559.8	4.56	25.53		
		86	Dec	503.5	4.29	21.60	1522.8	69.28
Walter Sequel's Lady Taft of Denmark 45800	A	47	Nov	974.6	4.15	40.45		
		78	Dec	895.8	4.19	37.53	2516.1	104.52
CORNELL UNIVERSITY, ITHACA, N. Y.								
Glenwood Queen Gay 70377	G	115	Jan	518.4	4.75	24.62	2000.4	102.17
Mota Double Ledyard 64237	G	339	Jan	491.8	6.40	31.48	4150.7	260.35
Triple Bay 50624	B	83	Jan	931.7	4.49	44.03	2816.1	130.78
Triple Play 64236	F	82	Jan	533.8	4.38	23.38	1402.1	66.45
CRAFT, HARVEY C., GLEN COVE, N. Y. 1 day test								
Imp. Ecstasy of Matinecock 69606	G	31	Dec	1063.1	6.88	73.14		
		62	Jan	1027.1	6.88	70.66	2090.2	143.80
Imp. Ecstasy of Sarnia 65367	B	31	Dec	1279.6	5.50	70.38		
		62	Jan	1190.2	5.50	65.46	2469.8	135.84
CRAIG, W. P., PITTSBURG, PA.								
Daisy of Locust Dale 38430	A	31	Dec	1159.7	4.15	48.13		
		62	Jan	1181.5	5.33	62.97	2341.2	111.10
Gay Lenora 47261	B	191	Dec	1224.3	4.45	54.48		
		222	Jan	1204.0	4.86	58.51	8859.6	361.89

CURTIS, CHARLES W., MARLBORO, MASS.								
Anchor's Lady Creusa 65838	G	293	Jan	585.2	6.95	40.67	7140.6	371.94
Clover Leaf of Lake Farm 69401	G	19	Nov	449.5	4.75	21.35		
		50	Dec	823.9	4.75	39.14		
		81	Jan	814.7	4.87	39.68	2088.1	100.17
Justinee's Nonesuch of Lake Farm 64040	G	306	Jan	621.9	5.89	36.63	7420.8	367.33
Lemon of Wayland 58498	F	365	Jan	203.9	5.53	11.28	8608.3	392.77
Rose of Waumesit 39046	A	14	Dec	472.7	4.17	19.71		
		45	Jan	1241.7	4.17	51.78	1714.4	71.49
DANE, ERNEST B., CHESTNUT HILL, MASS.								
Bo-peep of Roughwood 58074	E	163	Jan	585.1	5.91	34.58	3453.7	192.65
Desdemona of Roughwood 67389	F	123	Jan	680.2	5.44	37.00	2801.7	144.42
Dew-drop of Longwood 63588	E	91	Jan	864.2	4.59	39.67	2706.0	121.81
Pansy of Roughwood 70460	G	94	Jan	812.2	4.91	39.88	2686.3	132.28
DUPEE, W. H., SANTEE, CAL.								
American Girl of Edgemoor 67803	G	315	Jan	644.9	6.38	41.14	6704.2	387.88
Bopeep Mildred of Edgemoor 63571	G	365	Jan	655.6	4.90	32.12	10364.1	476.26
Imp. Clarice of Sarnia 58740	A	352	Jan	344.9	7.30	25.18	10273.0	521.73
Imp. Ema of Sarnia 69006	E	365	Jan	324.2	5.41	17.54	10356.9	500.11
Imp. Gold Bag of the Islet II. 53533	A	365	Jan	44.6	5.66	2.52	11406.3	578.34
Imp. Hayes Princess Mary 59878	B	71	Jan	1324.9	4.98	65.98	3024.0	141.93
Hyacinth of Edgemoor 63573	G	337	Jan	645.2	5.61	36.20	9276.5	464.33
Keepsake of Edgemoor 67094	G	306	Jan	914.3	5.97	54.58	8793.7	453.86
Imp. Lady Gay of Edgemoor 63564	G	365	Jan	581.4	7.04	40.93	8744.4	494.39
Imp. Lady Roberts of Edgemoor 63572	G	365	Jan	302.0	5.40	16.31	8845.8	420.83
Lucille of Edgemoor 64762	G	365	Jan	254.7	5.87	14.95	8663.5	448.90
Merry Dance of Riverside Farm 39200	A	337	Jan	587.5	5.19	30.49	12462.6	584.39
Merry Maiden of Edgemoor 65140	G	267	Jan	515.5	6.38	32.89	4853.8	263.07
Odette of Edgemoor 65139	G	264	Jan	611.2	5.97	36.49	5318.1	293.59
Petunia of Edgemoor 67092	G	229	Dec	562.6	5.58	31.39		
		260	Jan	612.2	5.09	31.16	6285.4	289.30
Imp. Princess III. of the Marais 40146	A	148	Jan	870.9	6.50	56.61	5112.8	299.11
Imp. Produce 3d of Warren Wood 59882	C	203	Jan	699.3	5.83	40.77	7227.9	371.02
Proud Dame 38916	A	147	Jan	1240.2	5.84	72.43	6106.3	298.84
Susette of Edgemoor 67091	G	286	Jan	628.7	5.90	37.09	5702.2	316.24
Sweet Heart of Edgemoor 58902	E	306	Jan	737.5	6.10	44.99	7539.7	383.24
Viola of Edgemoor 67086	G	276	Jan	632.3	4.60	29.09	6359.5	285.43
DUTTON R. H., COLMAR, PA.								
Glendora of Cloverdell 62565	G	263	Jan	406.5	6.20	25.20	4800.5	257.57
Lady Jane of Cloverdell 62563	F	356	Jan	488.6	5.45	26.63	6825.2	352.14
Lady Violet of Cloverdell 83966	G	134	Jan	755.2	4.92	37.16	3433.1	158.84
Rosewood of Pleasant Valley 70141	E	325	Jan	194.1	7.64	14.83	4773.7	293.70
EBELS, JOHN, HOLLAND, MICH.								
Annie of Butternut Hill 64707	G	122	Dec	557.7	4.45	24.82		
		153	Jan	590.3	4.45	26.27	1719.7	111.38
Betsy of Butternut Hill 61671	E	122	Dec	565.8	4.14	23.42		
		153	Jan	628.1	4.65	29.21	2779.7	114.90
Daisy of Butternut Hill 58261	E	122	Dec	683.4	4.74	32.39		
		153	Jan	714.0	4.90	34.99	3336.6	145.55
Lady Red of Butternut Hill 56401	D	122	Dec	656.3	4.20	27.56		
		153	Jan	691.9	4.25	29.41	3193.8	130.15
Polly of Butternut Hill 64706	G	113	Dec	441.4	5.63	24.85		
		144	Jan	446.4	5.35	23.88	1968.9	100.01
EBY, MERVIN, WAKARUSA, IND.								
Betridge of Lookwell Guernsey Farm 50822	C	266	Dec	492.2	5.66	27.86		
		297	Jan	462.2	6.10	28.19	7274.3	402.29
Briar of Lookwell Guernsey Farm 67166	G	275	Dec	330.3	5.83	19.26		
		306	Jan	309.2	6.15	19.02	6200.3	316.70
Dorothy of Lookwell Guernsey Farm 67167	G	262	Dec	482.5	5.10	24.61	5736.1	278.10
Duchess of Lookwell Guernsey Farm 68817	G	245	Dec	468.3	4.57	21.40	5124.8	239.49
Nancy of Lookwell Guernsey Farm 68816	G	259	Dec	345.9	5.30	18.33		
		290	Jan	297.1	5.50	16.34	4815.4	242.01
The Duchess of Sunset Lodge 27684	A	244	Dec	472.6	4.26	20.13	6704.7	273.63
EGGLESTON, GEORGE D., PARMA, MICH.								
Milady of Two Oaks 39746	A	99	Sept	811.6	4.68	37.98		
		130	Oct	753.6	4.20	31.65		
		160	Nov	691.8	4.63	32.03		
		191	Dec	758.3	4.79	36.32	5262.2	221.84
Norine of Two Oaks 71932	G	61	Oct	731.6	4.63	33.87		
		91	Nov	599.9	5.38	32.27		
		122	Dec	601.5	5.26	31.64	2676.0	128.99

FROM THE GUERNSEY WORLD

Delaware

A New Guernsey Breeder

Mr. John W. Newton of Chestertown, Maryland, has recently bought of J. C. Higgins of Delaware City, Delaware, a strong foundation of five registered Guernseys. They are as follows:

Emily Darling 2d's May Rose 78451, a daughter of Emily Darling 2d 44060 a cow of admirable conformation and large yield, that in turn, is a granddaughter of Imp. Governor I. of the Chene 10563 A. R.

May Ruskin 83408, out of Fanny Ruskin 40537, a daughter of Jenny Ruskin 2d 24383, that is also the dam of Easter's Ruskin 62208, now of the Wyebrook herd, making with first calf a class G record of 12897.9 pounds of milk, 637.92 pounds of butter fat.

Chene's Jewel's Ida 89002, a daughter of Chene's Jewel 34581, a daughter of Chene's Pomara 30449, with 12250.8 pounds of milk, 619.7 pounds of butter fat, a daughter of Imp. Governor I of the Chene 10563 A. R.

The fourth one is Governor's Golden Paula 2d 87706, a daughter of Governor's Golden Paula 37027, a daughter of Golden Paula 2d 21173, the dam of Paula Spotswood 30446 A. R. 1924, with 15297 pounds of milk, 746.56 pounds of butter fat—the dam of Jehanna Chene 30889, leader of class E.

The fifth, Bonny Emerita's Miriam 89001, is a daughter of Bonny Emerita 34583, a daughter of Imp. Governor I of the Chene 10563 A. R. Bonny Emerita's dam is Lily Emerita 30447, a daughter of Emerita 2d 21164 A. R. 1577, with 10976.3 pounds of milk and 599.99 pounds of butter fat at twelve years and four months. Emerita 2d 21164 is a daughter of Fernwood Lily's Son 3931.

The sire of all five of the females sold Mr. Newton is Charlotte's May King 25522. His dam, Charlotte B of Follyland 24258, was bred by Mr. Blandy, who sold her as a calf to Mr. George B. Tallman. She became the star cow of Mr. Tallman's large herd—a show cow although never shown—of ideal form and udder, a fifty pound cow. She was given one try-out at two and one-half years—fed and milked twice a day in stanchion with the other cows. She made 8110 pounds of milk and 437 pounds of butter fat.

BREEDERS' EXCHANGE

The rates for advertising in this department—with no display—are 5 cents a word flat. Each word, number and initial counts a word. Terms cash with order. No ad. of less than 10 words accepted.

WANTED Six Registered Guernsey Cows. John R. Dickey, Bristol, Virginia

DO you want a May Rose Bull Calf on easy terms? Write Kenwood Farms, P. O. Box 247, Burlington, Vt.

SEVERAL fine May Rose Bull Calves, ready for spring service from A. R. dams. Lookwell Guernsey Farm, Wakarusa, Indiana

MAY ROSE Guernsey Bull Calves. Fancy individuals. Trace seven and eight times to May Rose II. Stowe Farm, Brattleboro, Vt.

VERMONT GUERNSEY BREEDERS' Association. Members have stock for sale. Send for list. John P. Ramsey, Secretary, Charlotte, Vt.

FOR SALE. One year old registered Polled Guernsey bull for $1,000; one three months for $500; or will trade for females of equal value. D. W. Grotenhuis, Hospers, Ia.

WANTED. Three or four pure bred and registered Guernsey heifers that will freshen in October. Must be of good size, of May Rose breeding, with good udder and clean nose. Address James B. Davis, Jr., Galena, Maryland.

WANTED. Working Herdsman, good milker, to care for and develop small select herd registered Guernseys. Must have good habits and well recommended. Splendid location, good hours, easy work. A real home and opportunity for the right party. B F. Adkins, Hebron, Md.

Mr. John Newton has a fine lot of Guernseys. He and his returned soldier son are worthy of the hospitality they are to receive from the Fraternity.

Indiana

Indiana Passes Tuberculosis Eradication Bill

By C. R. George

House Bill 188 commonly known as the Tuberculosis Eradication bill passed the State Legislature after being delayed until late in the evening of the session. The bill authorizes the State Veterinarian to cooperate with the U. S. Department of Agriculture in establishing Tuberculosis free accredited herds of cattle and in compensating owners for cattle reacting to the tuberculin test.

This act which will become a law as soon as the acts of the legislature are printed will inaugurate a constructive plan for eradicating tuberculosis from Indiana herds. It does not compel any breeder to have his herd tested but it offers such inducements that no one can afford to continue as a cattle breeder or a milk producer

Rose Bud of Two Oaks 36529	A	142	Sept	883.9	5.07	44.81		
		173	Oct	844.9	5.02	42.41		
		203	Nov	732.8	5.15	37.74		
		234	Dec	721.5	5.05	36.44	7214.8	318.91
FESSENDEN, S. H., HOLLISTON, MASS.								
Criterion's Moss Rose of Bellview 67357	F	104	Jan	708.2	4.96	35.13	2753.3	127.88
Genita of Rockstone 66547	F	78	Jan	743.2	5.00	37.16	1868.2	88.25
Hazel of Rockstone 2d 66549	G	78	Jan	612.3	5.21	31.90	1737.0	82.16
Lady Kelley of Rockstone 62698	F	241	Jan	583.2	6.04	35.23	5816.6	319.88
Raymond's Darling of Rockstone 70816	G	78	Jan	628.0	5.25	32.97	1779.3	92.63
FOX, F. E., WAUKESHA, WIS.								
Bess of Sharon 69074	F	306	Dec	1045.2	4.84	50.59		
		337	Jan	1041.1	4.88	50.81		
		365	Feb	875.1	5.22	45.68	13496.2	658.89
Fern's Beauty of Pinecliff 32741	A	275	Dec	1233.7	4.49	55.39		
		306	Jan	1247.0	4.46	55.62	14484.5	641.13
Gipsy Love of Edgemoor 50596	C	306	Dec	855.4	4.90	41.91		
		337	Jan	841.1	5.12	43.06		
		365	Feb	720.0	5.05	36.36	11575.9	562.81
Katrina of Glyndwr 42524	A	305	Nov	194.0	6.27	12.16		
				27.6	9.09	2.51		
		336	Dec	32.6	9.09	2.96	7733.0	434.74
Lilly Bates of Highland 38249	A	238	Dec	861.8	4.42	38.09		
		269	Jan	883.6	4.31	38.08		
		297	Feb	803.2	4.38	35.18	9578.7	396.34
Olive of Mound City 63670	G	351	Dec	687.3	5.70	39.18		
		365	Jan	296.9	5.70	16.92	9829.3	494.33
Queen's Beauty of Maple Grove 54954	D	299	Dec	889.0	4.85	43.12		
		330	Jan	874.6	4.92	43.03		
		358	Feb	532.0	5.42	28.83	11914.8	563.10
Sonack of Hillstead 29734	A	106	Dec	1489.1	4.58	68.20		
		137	Jan	1401.5	4.54	63.63		
		165	Feb	1276.7	4.33	55.28	7858.0	340.30
Yeksa's Beth of Guernsey Hill 57304	C	17	Dec	643.9	3.64	23.44		
		48	Jan	1093.0	4.57	49.95		
		76	Feb	961.0	4.24	40.75	2697.9	114.14
FRANKLIN LAND & TIMBER CO., JANESVILLE, WIS.								
Imp. Brilliantine of Edgemoor 63565	G	354	Dec	379.7	5.49	20.85		
		365	Jan	260.6	5.63	14.67	6174.8	304.03
Imp. Golden Peridot of Edgemoor 63568	G	344	Dec	380.4	5.96	22.67		
		365	Jan	253.3	5.65	14.31	6437.5	323.36
Tidy's Girl 41394	A	283	Dec	584.8	5.07	29.65		
		314	Jan	576.5	4.78	27.56	7897.7	343.96
FRAZIER, F. P., IPSWICH, MASS.								
Florham Princess 43598	A	316	Jan	678.0	5.28	35.80	10714.2	529.66
Minuet of Upland Farms 59357	E	245	Jan	589.3	6.59	38.83	5506.1	322.15
Ultra Lady 38913	A	221	Jan	1045.9	5.60	58.57	9984.0	510.67
Upland's Ellen 55157	C	123	Jan	890.5	6.36	56.64	4360.7	252.19
Upland's Faith 68567	F	100	Jan	658.7	5.51	36.29	2318.8	119.21
Upland's Hulda 64871	F	26	Nov	706.1	4.25	30.01		
		57	Dec	922.2	5.04	46.48		
		88	Jan	871.5	5.45	47.50	2499.8	123.99
Upland's Lady Rose 65577	G	273	Jan	585 6	5.88	34.43	6382.9	337.15
Upland's Surprise 58835	D	250	Jan	524.4	5.25	27.53	7097.9	366.91
FRUIT BROS., WAUKESHA, WIS.								
Beauty Blossom of Maple Hill 71461	G	9	Dec	283.6	4.57	12.96		
		40	Jan	1053.1	4.57	48.13	1336.7	61.09
Lady's Girl of Maple Hill Farm 55007	B	13	Jan	631.0	4.35	27.45		
GAY, J. L., CLOVERDALE, ORE.								
Lady Carena of Middledale 63547	G	275	Dec	393.0	6.05	23.78		
		306	Jan	382.2	5.91	22.59	5959.0	305.82
GILE, ALBION L., CHINOOK, WASH. 1 day test								
Imp. Billy's France Lucy of Frie Baton 38910	A	157	Jan	787.5	6.79	53.47	5089.9	330.88
Joseph's Pride of Chicona 58023	F	45	Jan	1153.0	5.67	65.38	1695.3	92.28
Lucilla of Chicona 37349	A	137	Jan	816.8	6.68	54.56	4455.8	245.19
GORDON, L. E. Jr., NELSONVILLE, WIS.								
Dairymaid's Favorite 65444	G	328	Dec	325.6	5.01	16.31		
		359	Jan	968.6	4.31	41.75		
		365	Feb	177.6	4.31	7.65	8387.5	386.11
Dairymaid of Nelsonville 50051	B	30	Dec	1402.0	5.03	70.52		
		61	Jan	1591.6	4.65	74.01	2993.6	144.53
Fern of Gordondale 65443	G	334	Dec	896.6	4.77	42.77		
		365	Jan	868.8	4.85	42.14	8382.2	395.34
Gold Ollie 2d 20449	A	249	Dec	891.2	5.57	49.64		
		280	Jan	871.5	5.52	48.11	10301.4	508.59

Gold Ollie 4th 36630	A	326	Dec	173.7	5.27	9.15		
		357	Jan	1415.1	5.13	72.59		
		365	Feb	356.6	5.13	18.29	10614.6	558.50
Hope of Gordondale 70166	G	78	Dec	717.0	5.75	41.23		
		109	Jan	721.1	5.79	41.75	2406.5	132.37
Juanita's Lily 43121	A	3	Nov	80.1	4.67	3.74		
		34	Dec	1230.0	4.67	57.44		
		65	Jan	1262.5	4.42	55.80	2572.6	116.98
Lady Jessie's Casteretta 68309	G	83	Dec	881.6	5.37	47.34		
		114	Jan	888.4	5.19	46.11	3192.3	169.35
GUPTILL, R. P., ELCHO, WIS.								
Daisy Hale 47079	B	143	Nov	592.4	7.08	41.94		
		174	Dec	552.7	6.83	37.75		
		205	Jan	501.0	6.92	34.67	4736.3	281.53
Ida May's Mabel 66320	G	219	Jan	690.2	5.22	36.03	6037.5	279.94
Imp. Lizzy of St. Croix 46682	A	275	Nov	989.2	4.62	45.70		
		306	Dec	929.8	4.54	42.21	11111.5	442.65
Peaches Hazel 66319	G	282	Jan	526.5	5.90	31.06	6383.0	339.82
HALL, WILLIS & SON, BLISSFIELD, MICH. 1 day test								
Beauty's Lady 28900	A	157	Dec	892.6	4.20	37.49		
		188	Jan	863.0	4.39	37.89	6715.7	295.92
Lawton's Queen of Virginia 27932	A	325	Dec	186.7	6.52	12.17		
		356	Jan	673.7	4.39	29.58	11474.6	574.23
HARGRAVE, A. W. & R. O., RIPON, WIS. 1 day test								
Gladys of Inverness 66289	G	259	Oct	379.3	5.67	21.51		
		289	Nov	333.8	5.47	18.26		
		320	Dec	326.2	6.05	19.74		
		351	Jan	291.6	6.17	17.99	5787.4	296.77
Lynette Maid of Inverness 66290	G	201	Oct	492.6	4.31	21.23		
		231	Nov	472.7	4.25	20.09		
		262	Dec	501.8	4.45	22.33		
		293	Jan	440.1	4.55	20.02	5574.2	230.87
HARTLEY, G. G., DULUTH, MINN.								
Beldame 3d 28064	A	350	Jan	789.2	4.85	38.28	13420.6	577.81
Bella's Gold Lassie 63199	F	92	Jan	677.4	5.24	35.50	2026.3	102.11
Golden Bella 69972	F	107	Jan	815.4	4.37	35.63	2900.1	120.23
Golden Hero's Daisy 2d 67220	G	20	Dec	700.4	4.55	31.87		
		51	Jan	1072.0	4.35	46.63	1772.4	78.50
Golden Starlight Lassie 60949	E	60	Nov	954.2	4.37	41.70		
		91	Dec	1020.8	4.28	43.69		
		122	Jan	787.1	4.44	34.95	3735.7	160.45
Island Farm's Milvia Lassie 60950	F	294	Jan	1049.8	5.12	53.75	12052.2	612.14
Island Milvia Starlight 60945	D	284	Jan	852.5	5.05	43.05	11799.6	528.98
Island's Queen Irma 2d 60948	G	365	Jan	616.7	7.63	47.05	11230.9	530.12
La Noce of Island Farm 67223	G	12	Dec	362.3	3.66	13.26		
		43	Jan	1200.5	3.66	43.94	1562.8	57.20
La Noce of Riverside Farm 36284	A	297	Nov	879.9	5.28	46.46		
		328	Dec	955.5	5.37	51.31		
		359	Jan	859.8	6.03	51.85		
		365	Feb	139.5	6.03	8.41	14776.1	710.66
Starlight May Rose 59142	F	365	Jan	418.2	6.06	25.34	11134.8	573.38
HASKELL, H. G., COSSART, PA. 1 day test								
Bertha Stranford of Fritzlyn 59155	E	292	Dec	441.6	7.06	31.18		
		323	Jan	457.2	6.53	29.86	7007.7	404.16
Helen of Hill Girt 75411	G	14	Dec	355.1	4.56	16.19		
		45	Jan	937.9	4.56	42.77	1293.0	58.96
Mixter Dawn 58048	A	342	Jan	289.5	6.22	18.01		
				664.0	4.91	32.60	12791.0	657.12
Niola 68814	G	215	Jan	677.9	5.13	34.78	5047.7	247.45
Ultra Golda 72472	G	26	Dec	820.1	4.34	35.59		
		57	Jan	1072.3	4.33	46.43	1892.4	82.02
HASKELL, J. AMORY, RED BANK, N. J.								
Geanette of Oak Hill 46324	A	276	Jan	531.1	6.22	33.03	7304.8	387.67
HELENDALE FARMS, MILWAUKEE, WIS.								
Champion's Flower 58435	F	352	Dec	341.6	6.44	22.00		
		365	Jan	131.0	6.44	8.44	7776.8	394.74
Lady Rigolette 41923	A	243	Dec	744.9	4.83	35.98	8052.4	353.31
Miss Twinkle 49150	B	228	Dec	594.0	5.47	32.49	5764.2	275.11
Never Weary 65539	G	226	Dec	435.5	6.09	26.52	4308.3	226.92
Orindian Pearl 65541	G	245	Dec	284.7	6.02	17.14	4231.8	226.93
Yeksarose 5th 39973	A	223	Dec	601.4	5.95	35.78	6143.9	299.14
HILL, CHARLES L., ROSENDALE, WIS. 1 day test								
Imp. Cherry Girl of Sarnia 52765	A	128	Dec	974.2	5.16	50.27	4567.6	214.45
Garland of Sarnia 72177	G	61	Dec	689.5	4.93	33.99	1303.0	61.78
Gem of Sarnia 69 084	G	194	Dec	706.0	4.26	30.08	4433.0	184.46
Imp. Lively of S arnia 40205	A	21	Dec	760.2	4.01	30.48		
HILL, GEORGE O., ROSENDALE, WIS. 1 day test								
Imp. Fusc hia of Sarnia 73712	D	285	Dec	644.9	4.69	30.25	6817.4	303.40

FROM THE GUERNSEY WORLD

without having his herd placed under state and federal supervision for the eradication of the disease.

Briefly the law provides that breeders place their herds under state and federal supervision, that these herds be tested by State or federal inspectors, such testing to be done without expense to the owner other than the keeping of the inspector while doing the work, that herds which successfully pass two annual or three semi-annual tests will be placed on a state accredited list of tuberculosis free herds, that animals reacting to the test be quarantined or slaughtered and if condemned for slaughter each animal is to be appraised and the state is to pay one-third the difference between its appraised value and the value of the salvage secured by the owner from the sale of the animal. The appraisal is to be made by two disinterested persons, one selected by the state veterinarian and one by the owner of the cattle and they to give due consideration to the breeding as well as the meat or dairy value of the animal. A provision of the act limits the compensation to be paid by the state to forty dollars ($40.00) for any grade animal and eighty dollars ($80.00) for any pure bred animal. It further provides that no compensation will be paid unless the herd had been placed under state and federal supervision and no payments will be made for animals brought in to the state unless they have been tested under the supervision of the U. S. Department of Agriculture or are accompanied by a certificate of official test approved by the state veterinarian of Indiana showing that such cattle have been tested and found to be free from tuberculosis.

Another feature of the act provides for cooperation with the U. S. Department of Agriculture and in doing so makes it possible for our breeders to secure an additional one-third of the difference between their appraised value and the salvage secured. However the maximum payment from federal funds is $25.00 for grades and $50.00 for pure breds.

The act carries an appropriation of $50,000 per year with the provision that any unexpended balance at the end of the year shall revert to the State Treasury.

This bill which will mean much to the dairy and beef cattle interests of Indiana was written and sponsored by

FOR SALE

14 Head Guernsey Calves

Ages run from 8 months to 14 months. All registered.

The Dudly Farm, Salamanca, N. Y.

High Grade Guernseys

25 springing cows; 17 two year olds; 15 yearlings. All marked like pure breds. Also a few head of Registered Guernseys

OAKLAND GUERNSEY FARM
Mukwonago, Wisconsin

ECONOMICAL MILK PRODUCING FEEDS OF SUPERIOR MERIT

Old Process Cocoanut Oil Cake Meal. Protein 21% and over, fat, 7% and over, fiber 11% and under.
Velvet Bean Meal—Protein 18% and over, Fat 4½% and over, Fiber 14% and under. For shipment in ton lots or car lots.

NEUSTADT & COMPANY
294 Ninth Ave. New York City

Choice Registered Bull Calves For Sale

Two whose sire is Warden Ultra King 27922, ages 11 months and 6 months. One whose sire is Langwater Demonstrator 16451, aged 22 months.

WILLOWMEAD FARM
W. A. THOMAS, Supt.
Roxbury - - Conneticut

AUCTIONEER

Col. D. L. Perry COLUMBUS OHIO

The Guernsey Auctioneer

I sell satisfaction, and also love the Guernsey.—Write or Wire

Waukesha County Farms For Sale

It is a remarkable fact that farms in Waukesha county, the Guernsey capital of America, are relatively low in price. Good farms can be bought in county for $100 an acre and up; the really desirable farms cost from $125 to $150 an acre, while some of the best farms cost $200 an acre, and are worth every cent.

The Waukesha county breeders are making an effort to get more Guernsey men into the county; the wealthy men are welcome, of course, but they especially want the farmer breeder who wants to build up a pure bred Guernsey herd.

You Guernsey men who are located in parts of this country where the local demand is not very keen, where land is too high priced, where the market for milk and for dairy cattle is restricted, are respectfully invited to look over the farms of Waukesha county. Among those that are for sale there should be some that will suit you.

Address Box 131

Waukesha Wisconsin

TYPEWRITTEN PEDIGREES

American, English, R. G. A. S. or Island pedigrees compiled with all the latest Advanced Register records, Prize Winnings, Prices animals sold for, etc., typewritten neatly in red ink, at the following prices.

4 Generations, $1.00 5 Generations, $1.25

6 Generations, $1.50

Orders filled promptly.

ITHACA SALES & PEDIGREE CO., Ithaca, N. Y.

MARIONDALE GUERNSEYS

A small but select herd of Yeksas and May Roses. I have three young bulls from six to nine months old. They are well bred, nice individuals with good A. R. backing and priced right. Guaranteed healthy and to be breeders.

GROVER KULL

Genoa Junction - - - Wisconsin

HILLS, E. E., SHREWSBURY, MASS.								
Belle of Bayside 39154	A	236	Jan	785.1	5.66	44.44	8286.0	441.15
Carwytham Queen 41121	A	220	Jan	1289.0	5.27	67.93	10521.9	512.81
Hillswold Amabel 62852	G	298	Jan	588.9	5.97	35.16	6569.8	379.91
Hillswold Claribel 62854	F	83	Jan	777.6	5.23	40.67	2083.7	110.94
Hillswold Dorothy 65898	G	10	Dec	226.8	4.97	11.27		
		41	Jan	804.3	4.97	39.97	1031.1	51.24
Hillswold Gene 61033	D	62	Jan	956.7	5.06	48.41	2080.0	106.26
Hillswold Isabel 62853	G	325	Jan	747.2	5.54	41.39	8446.2	440.94
Hillswold Mamie 53055	C	206	Jan	729.7	5.31	38.75	5426.6	276.83
Hillswold Ramona 65896	G	129	Jan	1098.2	4.51	49.53	4022.1	175.87
Pansy of Bayside 49324	C	298	Jan	868.3	4.81	41.77	10175.5	484.89
HOARD, W. D., FORT ATKINSON, WIS. 1 day test								
Famous of Prospect 56559	D	113	Dec	604.2	5.46	32.99		
		144	Jan	533.7	5.85	31.22	2826.8	156.53
Goody of Prospect 69902	G	11	Dec	179.2	4.58	8.21		
		42	Jan	599.4	4.58	27.45	778.6	35.66
HORTON, EDGAR L., AUGUSTA, WIS. 1 day test								
Lurana 22424	A	29	Dec	1118.1	4.25	47.52		
		60	Jan	1186.3	4.07	48.28	2304.4	95.80
Phyllis Ilene 62612	E	31	Dec	742.4	4.90	36.38		
		62	Jan	748.4	4.71	35.25	1490.8	71.63
HOUGHTON, CLEMENT S., SHERBORN, MASS.								
Betty's Girl of Stannox 73901	F	94	Jan	606.8	6.43	39.02	1949.4	119.38
Clotilde of Stannox 58140	D	203	Jan	427.9	6.98	29.87	4179.2	255.56
Dorothy of Stannox 53052	C	276	Jan	441.8	5.87	25.93	4667.2	257.97
Gipinda of Stannox 60757	F	262	Jan	655.3	5.42	35.52	6303.6	322.46
Madeline of Waumesit 4th 39756	A	50	Jan	1454.5	4.79	69.67	2253.5	106.66
Princess of Stannox 50550	C	276	Jan	482.7	6.26	30.22	6495.0	339.97
Queen of Sherborn 53416	B	25	Jan	959.5	5.28	50.66		
HOWES, F. L., GROTON, MASS.								
Imp. Flora XXVII. of the Vauquiedor 47164	A	332	Jan	740.2	5.51	40.79	9304.0	456.35
Hero's Madge of Oaks Farm 54357	D	156	Jan	603.5	5.00	30.43	4145.4	199.99
HYNICKA BROS., INC., LEBANON, PA.								
Beauty of Willow Brook 68412	G	247	Feb	729.5	5.73	41.80	6869.2	338.32
Chedda's Galaxy 50684	C	287	Feb	708.8	5.83	41.32	8264.3	419.72
Galaxy's Minnuette 55191	C	212	Feb	632.2	6.22	39.32	6018.1	318.53
King's Princess of Rosendale 42819	A	336	Feb	607.5	5.54	33.66	10079.4	468.55
Ruby Blanche King 59768	E	202	Feb	975.4	4.61	44.97	7614.3	320.49
Sunderland May Rose 52685	C	247	Feb	734.1	5.26	38.61	7840.0	362.81
INGALLS, G. R., EAU CLAIRE, WIS. 1 day test								
Glenwood's Lillian of Ingalwood 61363	E	52	Dec	949.1	4.60	43.66	1641.7	77.18

IOWA STATE COLLEGE, AMES, IOWA.								
Ladysmith Rouge Cherub 69673	G	89	Jan	813.4	4.76	38.72	2413.1	106.20
Rouge Masher Lady of Iowa 65206	F	96	Jan	731.5	4.77	34.79	2367.5	111.36
Rouge's Masher Lady 50223	C	228	Jan	676.3	4.89	33.07	6021.3	280.80
JONES, CHARLES H., WELLESLEY FARMS, MASS.								
Fillmore's Dolly Grey 49145	C	365	Jan	228.5	6.40	14.62	11225.4	577.89
Topsy of Edgewater 45186	A	10	Dec	460.0	4.77	21.94		
		41	Jan	1647.4	4.77	78.58	2107.4	100.52
KELLOGG, M. S., JANESVILLE, WIS.								
Imp. Billy's France's Fillpail 37164	A	325	Nov	24.5	5.33	1.31		
		356	Dec	1108.1	5.33	59.06		
		365	Jan	358.9	5.33	19.13	7877.2	459.77
KINGSTON, GOODHAND, WAUKESHA, WIS.								
Butterwitch's Surprise of Muskego Lake 55932	C	31	Dec	1029.2	4.73	48.68		
Imp. Chywoone Erica 44537	A	334	Dec	793.4	4.82	38.24	6394.6	333.38
Raider's Butterwitch of Muskego 62838	G	273	Oct	227.7	7.49	17.05		
		303	Nov	70.2	7.49	5.26		
		334	Dec	420.1	4.47	18.78	4973.1	240.80
Raider's Irene of Muskego 63451	G	334	Dec	421.3	5.08	21.40	4070.8	209.25
Raider's Surprise of Muskego 71724	G	31	Dec	677.0	4.09	27.69		
KLEMM, RICHARD F., BARABOO, WIS.								
Alice of Bon Ayre 43146	A	358	Dec	630.5	5.91	37.26		
		365	Jan	144.7	5.91	8.55	9765.7	566.01
Bessie of Sylvanite 65169	F	61	Dec	973.1	4.59	44.67	1915.8	85.49
Galaxy's Daybreak 39373	A	30	Sept	1002.3	4.62	46.31		
Irene of Sylvanite 65170	G	275	Dec	832.6	6.39	53.20	8224.1	425.95
Lannie of Grenwode 45215	B	285	Dec	622.7	6.30	39.23	7567.5	393.40
Nankeen's Pet 49080	E	107	Dec	822.5	6.25	51.41	3362.2	214.39
KONRAD, GEORGE, WAUKESHA, WIS.								
May King's Dolly of Ingleside 39990	A	231	Dec	1086.6	4.95	53.79		
		262	Jan	1109.6	4.76	52.82		
		290	Feb	1002.7	4.82	48.33	11330.8	517.46
KULL, GROVER, GENOA JUNCTION, WIS.								
Fern of Midway 64768	F	365	Oct	482.4	4.94	23.83	9707.8	435.56
Fescamine 23949	A	287	Oct	520.2	5.69	29.60		
		317	Nov	450.8	5.69	25.65		
		348	Dec	488.3	5.71	27.88		
		365	Jan	257.2	5.79	14.89	9106.8	472.58
Glenwood's Jessie of Ingleside 66128	G	335	Oct	425.1	4.57	19.43		
		365	Nov	352.6	4.94	17.42	7518.0	322.84
Queen Lorna 23950	A	219	Oct	705.7	4.93	34.79		
		249	Nov	592.9	5.27	31.25		
		280	Dec	592.3	5.12	30.33		
		311	Jan	469.0	5.31	24.90	8341.9	376.31
Valen Tiny 59347	F	365	Oct	99 4	6.51	6.47		
				347.2	3.85	13.37	7761.2	399.15
LANGDELL, MRS. S. C., EAU CLAIRE, WIS. 1 day test								
Golden Lassie of the Isle 2d 56851	D	131	Dec	710.4	5.00	35.52	3526.9	167.29
Lassie's Alida Louella 73270	G	122	Dec	517.8	4.85	15.11	2326.6	111.90
LAPHAM, HENRY G., BROOKLINE, MASS.								
Langwater Fair Maid 49482	B	184	Jan	875.4	5.98	52.35	6288.3	349.86
Langwater Gaiety 50107	B	193	Jan	960.9	5.09	48.91	6355.8	309.47
LAWSON, W. A., ROSENDALE, WIS. 1 day test								
Amiee of Elmway 56739	E	365	Jan	871.9	4.30	37.49	7972.3	350.09
Imp. Ariana of Sarnia 40217	A	365	Jan	52.7	4.63	2.44	7284.8	353.52
Madge of Hylsted 34386	A	365	Jan	340.1	4.55	15.47	8300.6	396.68
Maud of Elmway 46510	B	365	Jan	348.8	4.88	17.02	8010.3	416.55
LINDSAY, T. P., SOUTHBORO, MASS.								
Countess Eugenia 54378	D	318	Jan	428.5	5.79	24.81	8248.8	378.99
Orange's Archeress 55147	B	22	Dec	779.7	4.52	35.24		
		53	Jan	1130.3	4.52	51.09	1910.0	86.33
Waumesit's Armorel 4th 43422	A	272	Jan	584.0	5.94	34.69	9319.3	481.54
LOBERG, L. L., NELSONVILLE, WIS.								
Amlet's Lilly 26213	A	365	Dec	53.9	5.39	2.91	9718.8	472.31
Laura of Crystal Stream 41003	A	306	Dec	354.0	5.92	20 96		
		337	Jan	254.3	5.95	15.13	8068.1	381.85
Selma of Crystal Stream 46224	B	365	Nov	243.3	5.72	13.92	10252.6	521.43
LOBERG, OSCAR, NELSONVILLE, WIS.								
Creamy of Crystal Stream 65525	G	365	Dec	227.2	6.95	15.79	7819.0	448.61
Queen Betty of Crystal Stream 59580	E	239	Dec	793.0	5.47	43.38		
		270	Jan	818.4	5.24	42.88	8641.4	421.97
Sylva of Crystal Stream 59578	F	332	Dec	164.8	5.38	8.87		
		363	Jan	31.1	5.38	1.83		
				378.2	5.12	19.36	9611.1	410.89

FROM THE GUERNSEY WORLD

the Legislative Committee of the Indiana State Dairy Association of which J. B. Carney of Morristown is Chairman. It has the approval of the Live Stock Breeders' Association and the Indiana Committee on Food Production and Conservation.

Representative M. S. Barker of Boone County introduced the bill and Senator Thos. Grant of Lake County fathered it in the Senate. The cattle interests of Indiana certainly owe an obligation to these men for their untiring efforts to "put across" this constructive piece of legislation.

Iowa

John A. Yoder Sells Bull to Head Herd

John A. Yoder of Iowa City, Iowa, sold to D. R. Frick Lily's May King 3d 41167 to head his herd of Guernseys. Mr Frick owns a number of high grades and some pure breds. Lily's May King 3d 41167 is out of Contrafuria 29090 A. R. 1854 with a two years' old record of 534.0 pounds of butter fat and on retest made 655.0 pounds of butter fat.

He will no doubt make a very good sire. He not only has very good breeding, but was a winner in high class company at the Iowa State Fair, the Dairy Cattle Congress, and other fairs.

Maryland

Flint Ledge Stock Farm Sales

I wish to report the following sales by Flint Ledge Farm: Heifer calf to John L. Hargett of Boyeds, Maryland. Bull calf to B. F. Salsbury of Fairfax, Virginia. Yearling bull to Lee Offut, of Rockville, Maryland, all sired by my herd sire, Florham Quality 34375 by Ne Plus Ultra 15265.

—H. C. Hurley
Montgomery County

Massachusetts

Willow Brook Farm Sales

We have just sold four sons of Cherry's Memento of Iowa 27562 to the Susquehanna County Farm Bureau at Montrose, Pennsylvania, The average age of the consignment is six months, and the average price will add a new page to Guernsey history.

The list includes Memento's Mas-

FOR SALE

Two Registered Guernsey Bulls. Sired by Pencoyd Mayrose Count 34171. One 2 yrs. 5 mos. old. Dam Sarah's Lad's Beauty. Fine young cow of May Rose stock. Other 1 yr., 2 mos. old, above sire. Dam Brooklyn's Best Girl. Price of former $150. Price of latter $125. If interested write for particulars. Address

J. A. DREIBELBIS

Emlenton - - - - - - Pa. R. 2

DIRIGO STANDARD SILOS

DIRECT FROM FACTORY

If I have your order to build YOUR Silo NOW in the *off* season, for delivery next summer, I'll save you even more money than ordinarily.

I sell DIRECT My profit, the *only* profit you pay My guarantee *guarantees*. I make the DIRIGO and STANDARD Silos so good that in 8 years experience the first one has yet to be returned for any reason whatsoever. Write for prices and my interesting 96 page FREE booklet today A H Stevens, President, Stevens Tank and Tower Co., Auburn, Maine.

FOR SALE

Complete James Barn equipment consisting of 26 stalls and 2 add. ends; 1 bull pen with Stanchions, manger and gate; 3 cow pens with 3 gates, feed boxes; 2 calf pens with 2 gates, 8 guards and 10 mangers, 10 stanchions; 32 Indian buckets with covers and fittings; 1 supply tank with down pipe; 1 Big Boy carrier; 215 ft. I-Beam track; 1 2 way switch; 1 swinging crane; 1 16-bu. feed truck, 3 wheels; 78 hangers to clear 12 in. girder. I have disposed of my entire herd and as this equipment has only been in service less than two years, it is as good as new. It cost me over $1300.00 and I will sell it at 30% discount.

C. L. WHITING,

342 East Ave. Rochester, N. Y.

"KANT COME OFF" Cow Cover

Used by leading breeders everywhere because of quality workmanship, comfort to the cow and perfect fit. They can't come off. *Send for prices.*

R. Laacke Manufacturing Co. Dept. 99
543-545 Third St., Milwaukee, Wis.
Formerly made by Fond du Lac Awning & Tent Co.

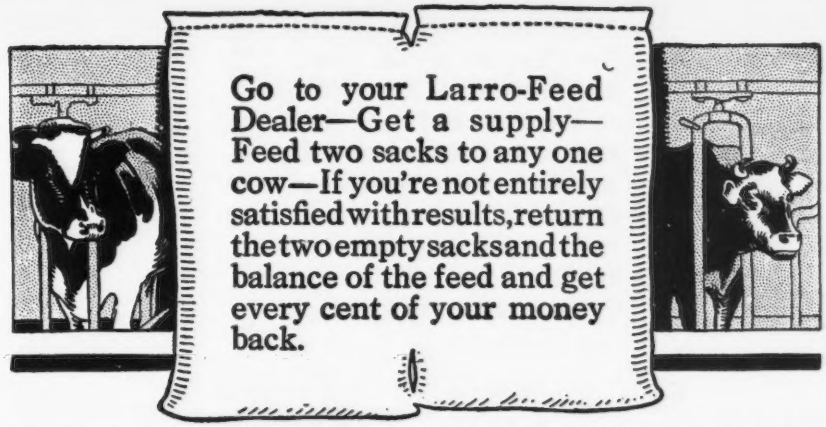

More Milk—More Profit

—or Your Money Back On Request, That's Your Guarantee on Larro-Feed

We know, and thousands of dairymen know, that cows give the *most milk for the longest time* when fed with Larro-Feed. To prove to *you* that this is so we ask you to make a fair and square test at our risk:

Larro-Feed THE READY RATION FOR DAIRY COWS

I have used your feed for over a year now and think it to be a very fine feed for producing milk. I cannot praise LARRO-FEED too highly. You people need not be afraid to recommend and guarantee your feed.

C. E. PETTICOFFER
Lancaster, Pa.

Select any one of your cows. Weigh her milk each day for a week on her present ration. At the end of the week add up the total.

Then change the cow over to Larro-Feed gradually, taking one week to make the complete change so as to allow her to adjust herself to the new feed. Give her the same amount (by weight) of Larro-Feed as you did of the old ration. As soon as she is on a full ration of Larro-Feed, start weighing her milk again. Record each day's yield as before until 200 pounds of Larro has been fed.

If, after you've used 200 lbs., your own figures do not show that the cow gave more milk on Larro-Feed—or if for any other reason you are not entirely satisfied—return the two empty sacks and the balance of the feed and get every cent of your money back.

You *want* to get more milk from your cows. We *tell* you that with Larro-Feed you *will* get more milk. The only way to prove it is to make a test. If the test shows that you *don't* get more milk with Larro-Feed—we return your money with no questions asked. That's fair. Try it. Order a supply of Larro-Feed from your dealer today. If you do not know where he is located write us for information.

THE LARROWE MILLING COMPANY
2002 LARROWE BUILDING DETROIT, MICHIGAN

larro-feed

The Ready Ration GUARANTEED LARROWE PRODUCTS ***For Dairy Cows***

terpiece, out of Imp. Daisy III of the Vaux Renier 43624 A. R. 4555, with 550 pounds of butter fat; Memento's Milton 54143, out of Milton's Moss Rose 67874, with 528 pounds of butter fat in class F; Memento's Pride 54144, a wonderful show bull out of Pride's Jane of Iowa 62031, a granddaughter of Dairymaid of Pinehurst 24656 A. R. 843; and Cherry's Monogram 51924 out of Imp. Hayes Moss Rose 67892, now under test in class G and making a splendid record.

Memento's Pride 54144 will be reserved until after the show season,

LORING, A. C., MINNEAPOLIS, MINN.								
First Dawn's May Rose 55430	E	365	Jan	729.4	4.84	35.30	8036.8	418.33
Primana's May Rose 55428	E	315	Jan	514.1	6.39	32.85	8191.5	425.71
Imp. Primrose II. des Beaucamps 49528	A	365	Jan	162.2	6.34	10.28	13229.7	681.75
Rosalie's May Rose 55427	D	184	Jan	668.8	5.85	39.12	4977.9	274.03
LOVE, J. R. & SON, WAUKESHA, WIS.								
Imp. Ethella of Sarnia 69005	D	213	Oct	637.9	6.07	38.72		
		243	Nov	639.2	6.30	40.27	6439.5	325.22
Gemsey's Star 73445	C	273	Oct	585.7	5.43	31.80		
		303	Nov	572.5	5.77	33.03	7666.8	346.84
Little Jewel of Pinecliff 32740	A	213	Oct	499.3	6.43	32.10		
		243	Nov	474.5	6.84	32.46	6145.4	361.63

McBURNEY, HENRY, STOCKBRIDGE, MASS.

Stockbridge Buttercup 65524	G	150	Jan	502.1	5.05	25.36	2489.3	118.79
Stockbridge Charm 53331	B	208	Jan	510.0	6.00	30.60	4391.5	238.79
Stockbridge Dorothy 58188	C	44	Jan	866.4	5.77	49.99	1208.1	67.25
Stockbridge Iseult 66193	G	336	Jan	382.5	6.10	23.33	5055.3	269.61
Stockbridge Virginia 37186	A	357	Jan	440.0	7.99	35.16		
		365	Feb	108.2	7.99	8.65	9099.7	590.00

McKERROW, GEO. & SONS CO., PEWAUKEE, WIS. 1 day test

Imp. McKerrow's Governess Chene 52303	C	321	Dec	630.9	6.50	41.01		
		352	Jan	612.8	6.85	41.98	9250.8	497.38
Imp. McKerrow's May Bee 68728	F	365	Dec	170.3	4.90	8.34	9715.6	417.76
Imp. McKerrow's Northern Lady 2d 58679	E	289	Dec	788.3	5.45	42.96		
		320	Jan	797.1	5.47	43.60	8597.9	422.68
McKerrow's Winsome Governess 61106	F	361	Dec	302.9	7.16	21.69		
		365	Jan	63.6	5.09	3.24	8054.5	380.08

McKINNEY, PRICE, WICKLIFFE, OHIO

La Belle Dame of Ridgemere 62263	D	267	Oct	608.8	5.36	32.63		
		297	Nov	578.9	5.49	31.78		
		328	Dec	528.8	5.74	30.35		
		359	Jan	503.6	5.65	28.45		
		365	Feb	94.4	5.65	5.33	9106.2	449.60
Lucia of Ridgemere 62267	G	365	Oct	623.2	4.94	30.79	10052.9	440.17
Primrose's Pauline of Ridgemere 45852	B	365	Dec	272.8	6.00	16.37	10058.2	524.83

McSLOY, J. A., ST. CATHERINES, ONTARIO, CANADA

May King's May 52234	D	303	Nov	284.4	5.66	16.10		
		365	Jan	1109.4	4.43	49.14	11131.8	465.88

MACKAY, CLARENCE H., ROSLYN, N. Y.

Imp. Aurelia of Country Hospital 68688	E	155	Feb	774.8	5.20	40.29	4636.8	239.20
Imp. Croupette 10th 65688	B	136	Feb	1058.3	3.99	42.63	5557.7	242.82
Masher's Flothorne 45351	A	304	Feb	1010.7	4.55	45.99	12547.1	516.72

MACY, V. EVERIT, OSSINING, N. Y.

Chilmark Masher's Lassie 59414	E	18	Dec	451.6	4.93	22.26		
		49	Jan	853.7	4.98	42.51	1305.3	64.77
Daisy Caroline of Chilmark 61686	E	14	Dec	358.4	4.35	15.59		
		45	Jan	976.5	4.17	40.72	1334.9	56.31
Queen Itchen 52003	B	2	Dec	47.9	4.46	2.14		
		33	Jan	1203.3	4.30	51.74	1251.2	53.88

MARSH, W. W., WATERLOO, IOWA. 1 day test

Dairymaid of the Prairie 54715	D	250	Jan	614.4	5.03	30.90	7034.6	330.93
Dairymaid's Snowdrift 44989	B	321	Jan	213.6	8.29	17.71	10105.5	487.10
Imp. Hayes Express 9th 67866	A	78	Jan	1256.9	4.99	62.72	3254.5	171.25
Imp. Hayes Mabel 67870	B	148	Jan	1242.0	5.61	69.68	6584.6	318.69
Imp. Itchen Pine Blossom 2d 43158	A	25	Jan	1141.2	4.65	53.07		
Imp. Kitchener's Lily du Preel 70243	F	31	Jan	1010.3	4.76	48.09		
Imp. Ladock Jenny 67900	C	110	Jan	1357.5	5.27	71.54	5022.9	264.91
Imp. Ladock Jenny 2d 67906	F	62	Jan	974.8	4.45	43.38	1964.5	89.40
Lillia of the Prairie 54722	E	352	Jan	410.5	7.15	29.35	8831.8	472.82
Lily of the Prairie 54714	C	148	Jan	1061.1	5.61	59.53	5120.1	259.96
Imp. Ruby Cherry 67875	B	108	Jan	1112.6	4.85	53.96	3788.2	170.32

MARVEL, JOSIAH, WILMINGTON, DEL.

Friquet's Daisy of Bellview 55861	D	243	Feb	1185.4	4.61	54.65	10403.3	434.82

MERICKEL & NELSON, EAGLE BEND, MINN.

Elizabeth of Englewood 49544	C	320	Jan	698.5	5.28	36.88	7550.5	353.51
Glenwood's Waska of Englewood 67750	G	276	Jan	409.6	6.20	25.40	3979.8	214.36
Imp. Marshall de la Heche III. 56317	A	62	Jan	1071.3	4.38	46.92	2256.1	100.47
Mildred of Englewood 42275	A	268	Jan	599.8	4.53	27.17	6184.7	287.94
Minnie of Englewood 41672	A	172	Jan	1065.1	5.22	55.60	5797.6	267.57

MERRIMAN, S. A., FORT ATKINSON, WIS.

Eckstein's Daisy 44775	A	365	Dec	84.7	4.82	4.08	11688.7	508.45
Irna's Pride 65965	G	278	Dec	695.5	5.24	36.44	8160.6	364.51
Joker's Buttercup 58632	E	329	Dec	704.6	5.72	40.30	9748.6	478.74
Joker's Harriet of Riverside 68194	G	102	Dec	757.9	5.05	38.27	2698.4	128.10

MERRYMAN, LOUIS McL., COCKEYSVILLE, MD.

Goldseeker's Jehanna of Anna Dean Farm 57934	E	365	Feb	303.1	6.17	18.70	10572.7	533.85

MEYER, L. S., SPRINGFIELD, MO.

Annie Laurie of Bonnie Neuk 65294	G	215	Jan	504.1	5.77	29.09	3375.6	169.17
Bell of Cuyuna 44401	A	215	Jan	548.3	4.86	26.65	4240.5	188.95
Imp. Daisy II. of the Hure 34323	A	215	Jan	500.0	5.54	27.70	3660.5	187.01
Imp. Duchess of the Villette 31973	A	215	Jan	586.9	5.50	32.28	4997.9	230.34
Marguerite of Oakwood 48639	A	215	Jan	341.4	6.54	22.33	3861.5	212.68
Imp. Maudette of the Mill III. 31644	A	215	Jan	459.9	5.00	23.00	2512.5	121.65

FROM THE GUERNSEY WORLD

the other three bulls will be delivered at an early date.

We have also sold another son of Cherry's Memento of Iowa 27562 to the town of Rockland, Massachusetts. This leaves us without a son of Cherry's Memento of Iowa 27562 on hand.

Mr. Engle is to be congratulated on his excellent judgment. Every animan selected by him is an outstanding show bull, and backed by high producing blood lines.

—Willow Brook Farm
Plymouth County

Minnesota

Stearns County Buying Guernseys

W. F. Murphy of Aitkin, Minnesota, recently sold to the Stearns County Guernsey Breeders' Association, twelve head of yearlings and calves. Also sold twelve head of cows and heifers from Dr. Graves' herd.

Mr. Murphy sold a serviceable bull to Fred S. Child of Hopkins, Minnesota.

Forest Hill Golden Prince 49697 Goes to A. W. Johnson

We are glad to report the sale of Forest Hill Golden Prince 49697 to A. W. Johnson of Cokato, Minnesota, as the head of his newly formed herd of Guernseys. Forest Hill Golden Prince 49697 is a very growthy youngster with everything that goes to make a good bull, and carries in his pedigree some of the world's greatest Guernseys such as Governor of the Chene 1297 P. S., A. R., Imp. Golden Hero l'Etiennerie 12647, and Count Topsy, etc. He is a son of the first pure bred Guernsey brought into this herd, Rose of Beirnetown 50919, an untested daughter of Imp. Golden Hero l'Etiennerie 12647.

Mr. Johnson recently arrived from Nebraska and will work his way into the Guernsey breed, although he is in a neighborhood where the Holstein has been the favorite breed, but is now on the verge of collapse.

The sale of Guernseys has been very good here as we are all sold out and have a hard time to keep from selling our females on account of the prices offered. The Guernsey is gradually getting a foothold in this part of the country and replacing other breeds. Recently we sold a grade bull to take the place of a pure bred Jersey as the buyer knew what was behind this grade.

TWO VERY FINE BULL CALVES FOR SALE

Grandsons of Jethro Bass. Both dams on test with guaranteed records of 650 pounds or better. If you want one at a reasonable price, write us.

BELLWOOD FARM

Empire Building Pittsburgh, Pa.

FOR SALE—SPECIAL

The handsome young bull

Reservation Philistine 52606

Born April 30, 1918

Will make a show bull of splendid type

Reservation Pioneer 30421

Phyllis T. Now on test will make 500 lbs. fat

King's Vanguard 22719 A.R

Mignonette of Maple Row 27265. 4 A. R. records ave. 9980 milk; 530 fat

The Country Gentleman of Edgewater 13898 10 A. R. daughters

Alice T. 22232. 9767 milk; 503 fat, dam of 9 heifers, 5 have qualified for A. R.

Ne Plus Ultra 15265

Lovely Rose 33051 8054 milk; 448 fat

TABER & MIGNIN

CASTILE, N. Y.

BROOKSIDE FARMS

are offering a bull calf by Flora's Pride of Belmont, out of Imp. Flora IV. of the Fountain A. R., record 12278.8 milk; 705.79 fat.

His dam is Butter Boy's Sunbeam. This cow never had a chance of a record. Her milk tests 6.5% fat and she is capable of producing around 600 pounds of butter fat, is far above the average cow and is by Galaxy's Butter Boy, by Imp. Galaxy's Sequel, sire of 42 A. R. daughters, whose dam is Island Butter Queen, 12158.8 milk; 619.31 fat.

This is a richly bred calf of rich fawn, about ¼ white. Handsome color pattern. Built on strong dairy lines. The first $150 takes him.

Apply to

IRA C. KELLER **Prospect, Ohio**

MILK CANS

SPECIAL DELIVERY PATTERN

With Lock, Chain and Cream Compartment

Made of Heavy Tin Plate with Copper Plate containing City and Country Address.

Write for Prices

J. S. BIESECKER

CREAMERY, DAIRY AND DAIRY BARN EQUIPMENT

59 MURRAY STREET NEW YORK

Braeview Farms

offer in **Braeview May Sequel 53857**, a bull calf of exceptional individuality. Dropped July 31, 1918. Sired by **Upland's May Sequel 34713**; Fourth Prize National Dairy Show 1916. His sire is **Langwater Cavalier**, whose first four tested daughters average 9766.8 lbs. milk; 517.08 lbs. fat, class G. **Upland's May Sequel** is out of a former class leader having an A. R. record of 12731.6 lbs. milk: 668.6 lbs. fat. The dam of **Braeview May Sequel** is a daughter of **Worthy Queen of Worthington A. R. 3182**; 11094.3 lbs. milk; 556.65 lbs. fat.

Write for further particulars and price.

E. G. PICKARD, Prop.

Brooklyn Station R. F. D. No. 1

CLEVELAND -:- OHIO

I wish that people asking for pedigrees would return them when they get through with them as it is very expensive for breeders to make a new pedigree for every prospective buyer and I am sure that breeders would much more willingly send their pedigrees if they were sure of getting them back if the other party was not interested.

—ARTHUR DAHLIN
McLeod County

Red River Valley Guernsey Breeders' Association Organizes

Guernsey breeders from different sections of the Red River Valley gathered recently at Thief River Falls and perfected an organization to be known as The Red River Valley Guernsey Breeders' Association for the purpose of promoting the breed-

THE UNITED STATES DISC SEPARATOR

Good Enough?

The *United States* Separator was good enough *several years ago* to set the world's record for close skimming, but that was only a milestone in its development. Refinements of construction and operation, since added, have anticipated every need of the modern dairy.

Within two years seven exclusive patents have been granted on the *United States* Disc Separator. Mechanical perfection has been added to perfect skimming.

Why be satisfied with less than the best; see the *United States* dealer.

Vermont Farm Machine Company

BELLOWS FALLS, VT.

Chicago Portland, Ore. Salt Lake City

U. S. Farm Lighting Plants and Engines

Watch your newspaper for this Advertisement telling where you can see the United States Separator. Agents and dealers wanted in some localities.

103

Mayflower Marshall 3d 41269	A	215	Jan	505.2	5.56	28.09	3828.3	191.89
Queen's Smidget 54644	C	215	Jan	574.4	5.09	29.24	4987.1	224.77
Imp. Raymond's Daisy of Oakwood 37232	A	208	Jan	607.5	4.71	28.61	4452.4	196.90
MICHELS, MATH, PEEBLES, WIS.		**1 day test**						
Ann Preel Glenwood 62071	G	307	Dec	328.2	6.13	20.12		
		338	Jan	331.5	6.28	20.32	4525.5	252.11
Guernfalfa Beauty 65237	G	298	Dec	330.3	6.05	19.98		
		329	Jan	330.4	6.50	21.48	4400.2	224.64
Lady Preel Glenwood 61723	G	336	Dec	468.2	5.70	26.69		
		365	Jan	418.1	5.68	23.75	6897.0	327.90
MILLER, JOHN A., NAZARETH, PA.								
Belle of Glenville 54142	C	165	Jan	1112.2	5.94	66.06	6468.6	318.55
Bessie's Naomi's Choice 55028	D	297	Jan	477.4	5.11	24.40	6343.0	270.75
Erma Glenwood of Rural Glade 22753	A	240	Jan	734.9	4.90	36.01	7304.8	320.47
Erma's Princess 66852	G	18	Dec	601.9	4.74	28.53		
		49	Jan	1166.3	4.74	55.28	1768.2	83.81
Fantinelily King 47932	A	171	Jan	1472.0	4.44	65.36	7881.0	329.76
Fashion Plate of Harriton 63197	D	224	Jan	871.1	5.62	48.96	7489.9	360.75
Gaiety's Daisy 48590	C	304	Jan	598.1	6.10	36.48	11000.5	577.10
Golden Rod of West View 38934	A	173	Jan	1307.8	6.30	82.39	7849.9	431.77
Johanna of Green Acre 69483	G	71	Jan	1343.8	4.35	58.46	2964.8	125.90
Imp. May Flower of Park Farm 78833	F	348	Jan	785.6	4.86	38.18	12091.3	482.79
Sylvia of Rural Glade 51274	C	269	Jan	1112.0	5.12	56.93	10491.0	458.25
MITCHELL, C. J. & D. S., BROOKFIELD, WIS.								
Amarina of Hillstead 29091	A	256	Dec	954.0	4.77	45.51		
		287	Jan	922.4	4.54	41.88		
		315	Feb	835.5	4.50	37.60	11765.7	537.86
MIXTER, EST. GEORGE, HARDWICK, MASS.								
Chief's Dolly 48414	A	365	Jan	219.0	6.55	14.34	9604.1	526.97
Chief's Frieda 54265	A	2	Dec	65.1	5.12	3.33		
		33	Jan	1424.8	5.12	72.95	1489.9	76.28
Duchess Ruth 47060	A	269	Jan	1004.2	7.08	71.10	11394.1	623.56
Mixter Elizabeth 62943	B	10	Dec	261.5	4.78	12.50		
		41	Jan	976.2	4.78	46.66	1237.7	59.16
Mixter Faith 48711	A	12	Dec	579.6	4.89	28.34		
		43	Jan	1501.2	4.89	73.41	2080.8	101.75
Mixter Mabel of Hardwick 59805	C	239	Jan	914.3	5.42	49.56	8875.1	430.89
Mixter Melody 65858	F	365	Jan	209.8	5.85	12.27	7028.2	358.78
Mixter Queen of Hardwick 62966	D	226	Jan	727.2	5.27	38.32	6852.6	319.20
Mixter White Spot 62942	C	224	Jan	905.8	6.04	54.71	7774.5	419.13
Squire's Prophetess of Mixter Farm 41979	A	364	Jan	66.2	5.38	3.56		
		365	Feb	21.8	4.25	.93	7456.4	426.18
Yeoman's Mixter Annaretta 62944	A	303	Jan	427.9	5.86	25.07	6770.4	344.82
Yeoman's Mixter Anne 58064	B	183	Jan	758.5	5.72	43.39	5205.0	267.50
Yeoman's Mixter Laramie 62980	D	123	Jan	938.6	4.65	43.64	4185.3	205.61
Yeoman's Mixter Mirror 58063	C	318	Jan	256.5	6.81	17.47	7321.3	383.17
Yeoman's Mixter Promise 65860	D	8	Dec	204.0	4.58	9.34		
		39	Jan	1003.1	4.58	45.94	1207.1	55.28
MOSELEY, F. S., NEWBURYPORT, MASS.								
Duchess May of Maudesleigh 2d 67488	G	215	Jan	587.7	5.33	31.32	5122.2	345.95
Primrose of Maudesleigh 52145	A	269	Dec	629.8	6.00	37.79		
		300	Jan	553.9	6.52	36.11	10022.0	528.98
Rose Bloom of Maudesleigh 53680	A	231	Jan	715.5	5.71	40.86	7349.2	368.26
MOUNTAIN BROS., DES MOINES, IOWA								
Bopeep's Queen 52908	B	218	Jan	522.8	5.41	28.28	5075.6	240.30
Earl of Walnut Run 2d 42902	A	114	Jan	786.7	3.49	27.46	3326.1	128.96
Franseca of Homa Della 54909	D	351	Jan	494.9	5.32	26.33	12669.0	625.49
Gaby of Piedmont 39419	A	255	Jan	372.9	4.34	16.18	6692.2	262.22
Golden Polly O. D. 40905	A	146	Jan	615.9	4.64	28.58	3761.8	166.07
Iowanola Princess 47211	A	99	Jan	1012.3	4.84	49.00	3683.8	182.01
Lady Belle of Arborvitae 34756	A	255	Jan	841.8	4.24	35.69	9611.9	369.48
Lady Belle of Iowanola 55847	C	10	Dec	393.6	3.77	14.84		
		41	Jan	1208.0	3.77	45.54	1601.6	60.38
Lady Bug of Iowanola 59766	E	114	Jan	571.1	4.42	25.24	2609.6	116.91
Luella of Alfalfa Farms 42966	A	243	Dec	668.1	4.37	29.20		
		274	Jan	572.8	4.40	25.20	7058.4	295.44
Lydia Arnold of Homa Della 60011	E	6	Dec	199.9	4.88	9.76		
		37	Jan	1108.6	4.88	54.10	1308.5	63.86
Pandora Queen of Haddon 47877	A	245	Jan	901.4	4.95	44.62	4544.9	219.83
Pollyanna of Iowanola 63769	E	21	Dec	797.8	4.32	34.46		
		52	Jan	1146.0	4.32	49.51	1943.8	83.97
Princess of Homa Della 52302	B	129	Jan	761.8	4.80	36.57	3623.6	180.82
Rhoda Glenwood of Iowanola 55845	C	153	Jan	558.9	4.25	23.75	3779.6	158.79
Imp. Richesse of the Isle 25588	A	103	Nov	1014.5	4.64	47.07		
		134	Dec	985.8	4.47	44.07		
		165	Jan	785.3	4.39	34.47	5387.8	225.65
Simplicity of Haddon 47876	A	146	Jan	813.8	5.22	42.48	4574.0	230.01
Yellow Bird 47407	B	231	Jan	669.0	3.96	26.49	7314.2	276.97
Zelma Clovbanc 38425	A	153	Jan	721.7	4.15	29.95	4564.3	186.68

FROM THE GUERNSEY WORLD

ing and improvement of high grade and pure bred Guernsey cattle in the Red River Valley, and to aid its members in buying, breeding and selling first class animals; also the establishment of a good reputation for the Red River Valley as a Guernsey center.

Constitution and By-laws were adopted and the following officers were elected: President, Harry Woolson, Thief River Falls; Vice President, L. Jensen, Clearbrook; Secretary, Leonard Houske, Halsted; Treasurer, F. B. Conklin, Thief River Falls; Directors: Peter Engelstad, Thief River Falls; Edward Gilmour, Fisher.

A summer meeting of the Association will be held at Thief River Falls in July at the time of the Pennington County Fair.

—LEONARD HOUSKE,
Norman County

Missouri

The Cow in Health and Disease

A book by the above title, by G. H. Conn, has recently appeared from the press of the Burton Publishing Company, Kansas City, Missouri. This book contains 139 pages and is of convenient size for carrying about in the pocket. It contains twenty chapters dealing with the principals of clean milk production, selections and care of cows, diseases of the digestive system, diseases of the udder, and other troubles which the practical farmer should guard against.

The book can be procured from any book store or by sending $1.00 to the Burton Publishing Company, 509 E. 9th St., Kansas City, Missouri.

New Jersey

Gordon Hall Again at Osceola Farms

Lieutenant Gordon Hall, who has been with the British forces in France since the Spring of 1916, has lately returned to Osceola Farms, Cranford, New Jersey, where he will again attend to the importing business of F. S. Peer.

F. S. Peer writes from London that the war caused the first interruption in his importing business in a period of twenty-seven years, and adds:

"Personally I feel new enthusiasm for the return to the old work and the association with our old friends in the same business and our old customers. There never was a better out-

look for business in pure bred livestock. The depressing period we have experienced as a nation has brought about a National search for things fundamental. In all such periods the average man turns toward Mother Earth and the things that belong to her. This always bodes well for man and agriculture generally and pure bred live stock. We hope our old customers will give us a friendly call at Osceola Farms in the near future."

We will all be glad to see Lieutenant Hall again and wish him continued success here in America.

New York

R. L. Dodge Goes to Auburn

I have located as general manager of C. G. Meaker & Co., Inc., farms. On one farm we are carrying a herd of pure bred Guernseys, and on the other we have pure bred Holsteins. These farms have only been started recently; plans are now under way to develop one of the largest establishments in this part of the country.

You no doubt will hear more from us in the near future as we are planning to do Advanced Register work with both herds. We are at present in the market for a line bred May Rose Bull, as per our ad. in your JOURNAL.

—R. L. DODGE
Cayuga County

A Lucky Man

Do you care to hear of "the other man's luck?" Perhaps I wish to tell this because I previously did not handle the lucky card.

Last year my small herd of five pure bred cows bore five healthy heifers and this year I again take my hat off to the same five, who have again given me five heifers of fine Guernsey type.

Who can beat it?

—E. A. EDDY
Franklin County

Ohio

J. Dwight Dean Developing Profitable Guernsey Herd

I have been an interested reader of the News From the Guernsey World in the JOURNAL for some time. As I am from Ohio I like to boost the Buckeye state, so I am writing you a little news of our own herd at Linnwood Dairy Farm. We are only beginners and having little capital, are raising our own herd. We started with grade cows, using only high class registered sires.

We weigh each cow's milk, and feed

Live Stock Insurance *Protects You Against Loss*

An Exhibitor's Policy

Insures against *every* risk of the transportation and exhibition.

A Breeder's Policy

Insures against *death* from *any* cause, **Fire, Accident** *or* **Disease.**

A Single Trip Policy

Insures safe delivery of *one* or *more* animals *from* seller to purchaser.

The RATES are *LOW*, based on age, value and time insured.
For Particulars write

E. A. Bishop
Box 497, PETERBORO, N. H.

MURRAY, BAYARD, NEWARK, DEL.								
Criterion's Betsey of Bellview 57902	E	303	Feb	565.5	4.81	27.20	7400.4	342.66
Criterion's Minnie of Bellview 57900	D	119	Feb	832.6	4.31	35.89	3735.7	159.52
Pencader's Hannah 69986	G	241	Feb	373.8	4.91	18.35	3677.9	189.21
NEWTON, JANE V. M., SMITHVILLE FLATS, N. Y.								
Lisbeth of Tarbell Farms 50182	C	266	Jan	417.1	5.63	23.48	7719.9	419.78
OGLEBAY, E. W., WHEELING, W. VA.								
Dairymaid's Glenwood's Primrose 52168	C	270	Feb	756.3	4.88	36.91	7946.1	353.06
Dorothy of Waddington 37019	A	318	Jan	328.1	6.29	20.64		
				158.4	11.09	17.57		
		346	Feb	91.3	10.41	9.50	11156.8	609.52
Golden Noble's Dorothy of Waddington 61701	F	259	Feb	618.4	5.62	34.75	6855.9	336.00
Imp. Lady Victorine IV. 45959	A	74	Feb	1183.5	4.89	57.87	3168.7	142.38
Milford of Bethany 65962	G	251	Feb	833.2	4.82	40.16	8461.0	418.03
Muriel of Waddington 39368	A	46	Feb	1596.1	3.67	58.58	2533.7	96.65
Noble's Virginia of Waddington 67029	G	235	Feb	544.2	5.69	30.96	5266.3	267.10
Raider's Rosetta of Waddington 57242	D	104	Feb	1028.4	5.19	53.37	4176.5	200.79
Raider's Victorine of Waddington 67032	G	81	Feb	997.1	4.91	48.96	2754.3	129.46
OHIO STATE UNIVERSITY, THE, COLUMBUS, OHIO								
Maud Aldoro 61144	E	245	Jan	609.3	5.15	31.38	5483.9	250.61
Sequel's Nettie 57519	C	276	Jan	353.6	7.39	26.13	4924.5	295.76
PALMER, R. J., DETROIT, MICH.								
Queen's Pride of Harriton 41912	A	352	Nov	437.8	4.83	21.15		
		365	Dec	174.2	4.83	8.41	7983.4	366.68
Serena of Pittsfield 40336	A	321	Nov	480.8	5.14	24.71		
		352	Dec	423.5	5.44	23.04		
		365	Jan	135.3	5.44	7.36	10361.0	491.26
PARKER, S. D., MILTON, MASS.								
Cream Pot of Beaver Brook 55962	E	295	Jan	456.9	6.14	28.05	6147.1	325.78
PARKER, W. P., MORAVIA, N. Y.								
Florence J. 44942	A	258	Jan	552.2	6.07	33.52	7040.9	348.29
Florham's Medora of Maple Glen 48231	B	365	Jan	704.4	5.40	38.04	9237.4	470.58
Masher's Olivia of Maple Glen 49201	A	118	Jan	920.8	4.97	45.76	4197.7	201.88
Masher's Pretoria of Maple Glen 49228	A	124	Jan	738.6	4.88	36.04	3720.0	169.90
Miss L. of Edgewater 51424	B	122	Jan	752.7	5.01	37.71	3803.0	182.16
Miss Sark of Edgewater 49207	C	336	Jan	352.8	6.64	23.43	8440.0	462.79
Sweetwood of Maple Glen 51920	C	323	Jan	311.9	5.34	16.66	6666.5	304.06
PARNALL, C. G., JACKSON, MICH. 1 day test								
St. Austell Dahlia 85622	G	170	Jan	787.7	4.35	34.26	5395.0	231.13
At. Austell Delia 78177	D	91	Jan	993.7	4.38	43.52	3337.3	141.90
Imp. Sequel's Island Christine 48459	A	89	Jan	1193.7	3.86	46.08	3623.0	133.55
PHILLIPS, M. T., POMEROY, PA.								
Gold Rose of Onunda 65031	G	258	Jan	869.7	6.54	56.88	8464.1	413.17
Golden Secret's Polly Anna 61818	F	258	Jan	801.6	5.04	40.40	6088.8	289.38
Imp. Lady Vera IV. 53796	A	98	Jan	784.0	5.60	43.90	3099.4	169.72
Matilda May Rose 30774	A	119	Jan	1397.5	5.22	72.95	5937.1	265.35
Imp. Pauline of Duvaux 68955	C	245	Jan	831.8	5.52	45.92	7541.8	362.71
Vivian of Avalon 41804	A	215	Jan	686.7	4.83	33.17	6179.0	269.12
RATHER, ARMAND P., PEEBLES, WIS.								
Fair Oaks Alta 66177	G	345	Dec	464.7	5.21	24.21		
		365	Jan	272.2	5.28	14.37	7356.7	349.85
Fair Oaks Amy 72289	G	56	Dec	796.3	3.94	31.37		
		87	Jan	737.1	4.17	30.74	2143.1	85.64

Fair Oaks Brownie 72290	G	17	Dec	524.8	3.88	20.36		
		48	Jan	1045.9	4.71	49.26	1570.7	69.62
Hildred 2d 48859	A	46	Dec	1180.3	5.07	59.84		
		77	Jan	1093.1	4.92	53.78	2814.6	139.27
Silver Darling of Oak Lawn 48862	A	68	Dec	1256.7	4.29	53.91		
		99	Jan	1096.8	4.30	47.16	3962.2	171.58
Silver Tricksey of Oak-Lawn 47231	A	4	Dec	139.3	4.52	6.30		
		35	Jan	1389.8	4.52	62.82	1529.1	69.12
Watercress 2d 42876	A	318	Dec	533.0	5.91	31.50		
		349	Jan	451.0	5.82	26.25	8474.3	431.66
REITH, W. O., ASTORIA, ORE.								
Neetius's Sunlight 41569	A	95	Jan	760.4	4.75	36.12	2844.9	134.42
ROBERTS, T. W. & I. W., BALA, PA.								
Fannie of Pencoyd 62131	F	215	Jan	887.2	5.96	52.88	7321.1	345.03
Lilyvale's Jessie of Pencoyd 41258	A	337	Jan	699.7	6.77	47.37	11882.9	642.57
May Clover of Pencoyd 78008	G	29	Jan	779.1	4.88	38.02		
Nella Girl of Pencoyd 58630	F	331	Jan	500.0	5.97	29.85	11661.9	439.77
Nella Jay 5th 38234	A	365	Jan	221.0	4.78	10.56	12769.0	621.16
Norma of Walnut Grove 37815	A	153	Jan	944.1	5.25	49.57	5131.8	249.90
Pencoyd's Faith 58629	E	215	Jan	918.7	6.02	55.31	7389.3	394.86
Rose of Pencoyd 4th 55420	C	26	Jan	1041.2	4.30	44.77		
ROSENGARTEN, H. B., MALVERN, PA.								
Ann Beaulieu 39803	A	312	Feb	567.7	5.25	29.80	7874.3	368.31
Ann Beaulieu 2d 62200	F	365	Jan	404.7	4.90	19.83	9066.8	392.84
Kitty of Malvern 57364	D	46	Feb	971.2	4.54	44.09	1579.6	69.83
Lucy of Malvern 43866	A	212	Feb	725.1	4.71	34.15	6833.5	305.39
Maggie Butterscotch 68886	G	75	Feb	971.3	4.01	38.95	2655.8	105.89
Pearl of Malvern 62202	E	59	Feb	937.0	4.04	37.85	1999.4	80.13
Woodlawn Fillpail 33354	A	337	Jan	288.3	5.10	14.70		
		365	Feb	271.0	4.85	13.14	8253.2	359.87
ROTHWELL, JAMES E., COTUIT, MASS.								
Imp. Dido of Clovelly 65783	F	184	Dec	542.1	5.63	30.52		
		215	Jan	520.0	5.52	28.70	5138.2	243.75
RUCKLE, STANLEY E., BLOOMSBURG, PA. 1 day test								
Beatrice B. of Wayland 56611	A	271	Jan	672.0	6.64	44.62	7841.3	411.93
Jean of Guernsey Dale Farm 66841	G	276	Jan	653.1	5.34	34.88	7274.0	320.33
Lena Dimple 48114	A	187	Nov	670.1	5.51	36.92		
		218	Dec	664.5	5.82	38.67		
		249	Jan	625.4	5.64	35.27	6382.3	322.18
Louise of Guernsey Dale 67034	G	245	Dec	705.0	5.30	37.37		
		276	Jan	692.9	5.77	39.98	6926.4	307.41
RUNDELL, DALE E., LIVINGSTON, WIS.								
Alice of Ore Hill 53343	D	334	Dec	391.7	4.73	18.53		
		365	Jan	349.5	5.24	18.31	7887.8	353.02
Baba of Ore Hill 55070	C	61	Dec	897.1	4.47	40.10		
		92	Jan	852.9	4.44	37.87	2587.6	116.75
Blanche of Ore Hill 57736	E	322	Dec	479.2	6.33	30.33		
		354	Jan	509.7	6.47	32.98		
		365	Feb	204.2	6.47	13.21	8674.5	449.62
Bunny of Ore Hill 57377	D	122	Dec	821.4	4.17	34.25		
		153	Jan	768.3	4.64	35.65	4559.4	189.55
Imp. Governor of the Chene's Primrose 44449	A	198	Dec	892.7	4.80	42.85		
		229	Jan	905.8	5.02	45.47	7816.0	367.57
RUNDELL, HOMER F., LIVINGSTON, WIS.								
Adelheid 38690	A	297	Dec	765.9	4.65	35.61		
		328	Jan	596.7	5.25	31.33	10734.4	465.03
Imp. Almanda of Linwood 48096	A	293	Dec	945.2	4.32	40.83		
		324	Jan	913.6	4.65	42.48	11549.1	462.62
Imp. Annabel of Linwood 51557	A	25	Dec	768.1	4.72	36.25		
		56	Jan	977.1	4.70	45.92	1745.2	82.17
Imp. Aurora of Linwood 52610	A	113	Dec	1039.3	5.73	59.55	4288.8	235.87
Bertha of Linwood 64456	F	61	Dec	1057.0	4.47	47.25		
		92	Jan	976.0	4.88	47.63	3086.0	141.53
Ella of Linwood 51086	C	210	Nov	990.5	4.80	47.54		
		241	Dec	970.2	4.35	42.20		
		272	Jan	886.5	4.61	40.87	10075.9	433.33
Imp. Fanny of Linwood 48094	A	8	Dec	273.1	6.04	16.50		
		39	Jan	1247.1	4.97	61.98	1520.2	78.48
Imp. Honeydew of Linwood 48097	A	250	Nov	1024.7	4.34	44.47		
		281	Dec	1021.9	4.33	44.25		
		312	Jan	979.0	4.48	43.96	12243.5	495.68
RUNDELL, LLOYD, ROBERTS, WIS. 1 day test								
Celestia of St. Croix 46589	A	73	Dec	1200.0	4.81	57.72	2875.9	144.03
St. Croix Amneris 70782	G	71	Dec	731.4	5.99	43.81	1773.0	91.82
RUSSELL, GEORGE C., WILLOUGHBY, OHIO								
Daisy of State Road 59623	F	330	Oct	246.5	6.74	16.61		
		360	Nov	252.8	6.25	15.80		
		365	Dec	43.7	6.25	2.73	5096.9	318.09

FROM THE GUERNSEY WORLD

according to number of pounds of milk produced. We tested and graded the cows and weeded out the star boarders until we had only high grades. As we had the capital we purchased a registered cow to add to the herd. We never sell a heifer calf. We are in the Milk Testing Association and keep a record of each cow.

A year ago last October we had a sale of high grades, consisting of thirty head of cows and heifers all ages, a five year old registered herd bull and a registered bull calf three weeks old. With Colonel Perry as auctioneer the herd brought $2400. The cows were unusually good grades with big butter fat records on file to prove what they were doing. They were all purchased by home buyers.

We have only pure breds now, but not all are registered as we have a few cows raised from dams that had not been registered. About three years ago we borrowed $1000 and purchased a foundation herd, consisting of three imported heifers and a May Rose herd bull a year old. My heifers are: Osceola Lonesome Lady 60218, Imp. Bourne End Beauty 60215, (these two are sired by Bou ne End Governor of Beaumont 2913 E. G. H. B.) and Imp. Osceola Amida 60710 sired by Nelly's President 3328 P. S. They have just completed their Advanced Register records.

The dreadful disease, white scours, took the first calves of two of these heifers before we got it stamped out. The third imported heifer's first calf was a male which we sold. These heifers have just had their second calves; two males and one female. (Of course we wanted them all to be females).

The sire I secured at the time I bought my heifers was Minette's May King of A. D. F. 36617, sired by Langwater May King 13001. His dam is Imp. Minette's Frances 39103. He is as fine an individual as you would wish to see.

We have twenty-five head of pure breds at present. And with such a foundation we feel sure that within a few years we shall have a herd to be proud of. A pure bred stock breeders' association was recently organized in our county and all signs point towards a prosperous year. And we are going to prove that Knox County

is made up of live wires that will make some of you older breeders watch your step.

—J. DWIGHT DEAN
Knox County

Mr. Dean Sells Promising Sire

Mr. W. H. Harlow of Sapailpa, Oklahoma, recently purchased from J. Dwight Dean, Frederickstown, Ohio, a young bull of May Rose breeding, Bessie's King of Linnwood 53491. This bull's sire is a grandson of Imp. May Rose King 8336. Mr. Harlow has secured a fine individual.

Ohio Guernsey Breeders' Association Meets

The Executive Committee and Officers of the Ohio Guernsey Breeders' Association met Saturday, March 8, in Cleveland to decide definitely the question of reorganizing the Association, and adopt a broader policy, which will include a special service, for the betterment of Ohio Guernsey interests, and also selecting a secretary for the ensuing year as proposed at the midwinter meeting in Columbus. William H. Steffens, Toledo, was chosen by the Committee to assume the new duties of secretary.

Mr. Steffens is one of the junior breeders in the state, but thoroughly believes in a great future for the Guernsey. His experience as field man, both for state and private organizations, together with the direction of several civic improvement campaigns and Professor of Agriculture of Toledo University, should prove of value to him in carrying out the work planned by the executive committee.

After July 1st, it is decided to carry a page of advertising in the GUERNSEY BREEDERS' JOURNAL, which will serve a double purpose of acquainting the Ohio breeders with all work planned and also to advertise Ohio Guernseys. It is planned to pursuade every member to become a subscriber to the GUERNSEY BREEDERS' JOURNAL and every subscriber a member.

To carry out a real live and beneficial service will necessarily require time and money. Therefore, the membership dues are increased to $2.00 per year to all members with less than five head of pure bred animals, the rate increasing in proportion to the number of cattle owned at the time of renewing membership. Thus every breeder will pay in proportion to the benefits received.

As Advanced Register work has become an absolute necessity for the betterment of the Guernsey interest,

RUTHERFORD, WILLIAM H., MADRID, N. Y.			**1 day test**					
King's Orrie 47319	A	329	Jan	731.4	4.41	32.25	13630.7	608.94
Prissy of May King 70127	D	327	Jan	718.0	5.89	42.29	9989.4	548.18
SAGE, HENRY M., ALBANY, N. Y.								
Brookmead's Kitty Clover 49804	C	303	Jan	786.4	5.93	46.63	9463.7	499.77
Imp. Donnington Goldie 7th 75500	F	215	Jan	766.9	5.37	41.18	6273.8	301.96
Miss Blanchflower of Rockstone 66548	G	235	Jan	867.6	6.12	53.10	8992.2	473.58
SCHMOLDT, CHARLES, ROSENDALE, WIS.			**1 day test**					
Governor's Glory of Sulphur Springs 52116	C	62	Dec	1374.8	4.48	61.59		
		93	Jan	1243.7	4.55	56.59	3920.0	183.38
SCHWALEN, O. R., ROBERTS, WIS.			**1 day test**					
Dairy Girl's Bonnie of City View 68950	G	78	Dec	1017.6	5.75	58.51	2572.1	138.18
Imp. Flora of City View 59640	A	181	Dec	1039.1	5.67	58.92	7925.3	417.20
Miriam's Pride of City View 63409	G	311	Dec	688.3	5.42	37.31	9022.4	450.60
Miriam's Tulip of City View 60272	F	325	Dec	639.1	5.36	34.26	9455.3	450.92
SEARS, E. H., WAYLAND, MASS.								
Janet Fisher 61311	F	337	Jan	711.9	6.11	43.50	8470.0	441.06
Langwater Delight 47040	A	31	Jan	1193.5	4.89	58.36		
Polly Fisherman 62179	F	337	Jan	545.1	5.85	31.89	7490.0	388.20
Wenonah of Indian Bridge 54417	D	291	Jan	629.8	6.28	39.55	7132.9	378.47
SKINNER, JOSEPH A., SOUTH HADLEY, MASS.								
Yeoman's Mixter Dorothy 58056	C	329	Jan	689.1	5.78	39.83	9182.7	468.74
SMITH, LOUIS E. P., HOLLISTON, MASS.								
Donna May Dalila of Linda Vista 42569	A	337	Jan	773.3	6.60	51.04	10484.4	576.54
Princess May of Linda Vista 47711	B	231	Jan	1000.1	6.38	63.81	7844.9	425.30
STEINER, IVAN, WOOSTER, OHIO								
Chilmark Masher's Paradise 59413	E	153	Jan	707.1	5.80	41.01	3676.7	204.11
Masher's Nosegay 17935	A	144	Jan	730.0	3.89	28.40	3765.4	153.34
STOUT, F. D., ANGUS, WIS.								
Lone Pine Surprisena 62447	G	317	Dec	688.0	6.51	44.79	7455.3	438.64
SUTCLIFFE, H. C., BLACK EARTH, WIS.								
Miss Beauty Star 63168	G	263	Oct	109.9	6.78	7.45		
		324	Dec	78.6	4.33	3.40		
		355	Jan	1071.4	4.33	46.39	5436.7	235.90
TAGGART, RUSH, NEW CANAAN, CONN.								
Coquette's Queen 42142	A	301	Jan	616.3	6.16	37.96	9107.3	452.39
Maypole Rosie 22846	A	303	Jan	734.5	5.65	41.50	9638.3	471.29
Sensative's Queen of Buckeye Farm 64965	F	184	Jan	713.5	5.82	41.53	4903.4	246.20
TARBELL, GAGE E., SMITHVILLE FLATS, N. Y.								
Adelaide of Middlebrook 64554	G	314	Jan	330.2	7.17	23.68	5412.9	328.16
Coronation Daisy 2d 59362	D	90	Jan	707.3	5.61	39.68	2118.8	111.77
Freda of Middlebrook 70525	G	99	Jan	625.1	4.94	30.88	2210.4	103.19
Priscilla of Middlebrook 38547	A	294	Jan	456.3	5.98	27.29	8264.3	424.61
Vesta of Middlebrook 47725	A	87	Jan	843.6	5.00	42.18	2550.3	120.82
TENBROECK, DREW, McLEAN, ILL.								
Bessie Bell's Victoria 64922	G	312	Jan	495.0	6.39	31.63	5945.0	327.10
Dawn's Daisy 54160	C	315	Jan	766.6	4.47	34.27	12940.7	520.24
Goldie Belle's Julia 54006	D	245	Jan	649.6	6.77	43.98	6518.1	391.97
Honey Girl of Fern Hill 67491	B	215	Jan	663.4	5.71	37.88	5988.1	312.10
Illagustine 70003	G	81	Dec	1238.4	5.05	62.54		
		112	Jan	1205.4	4.38	52.84	4307.0	190.42
Park's Yeksa Queen 3d 38813	A	43	Dec	1561.4	4.24	66.20		
		74	Jan	1430.0	4.01	57.34	3554.3	145.94
THROOP, BENJAMIN H., ELMHURST, PA.								
Jewel's Miss Godolphin of Elmview 62410	G	352	Jan	494.8	5.55	27.46	6838.7	292.39
Jewel's Miss Raymond of Elmview 63782	G	346	Jan	550.1	5.39	29.65	7659.3	380.62
Imp. Laura III.'s Miss Boreas of Elmview 64467	G	337	Jan	453.3	5.63	25.52	6989.7	321.79
TILDEN, ANNIE E., DELAVAN, WIS.								
Beauty of Tilden Farms 47817	A	55	Dec	1280.4	5.08	65.04	2261.5	111.64
Ginger of Tilden Farms 60339	F	281	Dec	636.9	5.15	32.80	7330.4	339.94
Maggie of Tilden Farms 60338	F	365	Dec	505.7	5.43	27.46	8280.0	375.07
Princess Amber Star 40927	A	227	Dec	944.0	5.33	50.32	7373.1	362.89
TIMMINS, MRS. G. H., WARE, MASS.								
Imp. Pride's Daisy II. of Frie Baton 68693	G	295	Jan	605.9	5.24	31.75	6494.4	302.08

VOGEL, AUGUST H., MILWAUKEE, WIS.							
Loretta of Pauline's Wood 54590	D	198 Dec	916.4	4.81	44.08		
		229 Jan	861.3	4.87	41.95	7270.2	329.49
WEBB, J. WATSON, SYOSSET, N. Y.							
Flora of Woodbury 49380	B	184 Jan	547.1	5.08	27.79	3939.6	181.81
WELCH, A. J., REDWOOD CITY, CAL.							
Imp. Acadia of Linwood 51569	A	301 Jan	417.1	6.28	26.19	9346.4	568.46
Imp. Alberta of Ore Hill 52265	A	328 Jan	708.6	5.10	36.14	10947.0	544.76
Imp. Alcia of Linwood 51562	A	289 Jan	502.6	5.50	27.64	8243.2	419.09
Imp. Alta Ruby 70870	G	144 Jan	543.9	4.87	26.49	3509.7	164.93
Imp. Amelia of Linwood 51566	A	158 Jan	942.2	4.99	47.02	6003.1	289.60
Imp. Amy of Ore Hill 52271	A	306 Jan	406.5	6.54	26.59	9341.1	483.03
Imp. Angelina of Ore Hill 52270	A	242 Jan	878.6	5.08	44.63	8515.1	425.10
Bijou's Dairymaid 62754	F	365 Jan	280.6	5.78	16.22	10510.6	526.38
Imp. Governor of the Chene's Herald Queen 44459	A	337 Jan	585.3	4.52	26.46	12040.4	552.66
Imp. Miss Le Page of Edgewater 57709	E	324 Jan	696.8	4.69	32.68	10286.6	472 05
Miss Tostevin of Edgewater 67765	G	258 Jan	489.3	5.46	26.71	6267.6	337.28
Raymond's Lily of St. Saviour's 45374	A	314 Jan	496.9	4.97	24.70	11772.2	525.55
WELLES, M. L., ROSENDALE, WIS. 1 day test							
Louise of Birchwood 56126	B	109 Dec	672.8	4.90	32.97	2737.9	121.40
Lura of Birchwood 51824	C	153 Oct	960.3	5.01	48.11		
		183 Nov	621.6	5.34	33.19		
		214 Dec	622.1	5.43	33.78	7469.2	321.26
Myrta of Birchwood 62083	F	133 Dec	471.2	4.86	22.90	2681.4	128.41
Nasturtium of Birchwood 72155	G	125 Dec	506.1	4.87	24.65	2293.4	107.13
Nina of Birchwood 68162	G	149 Dec	517.8	5.41	28.01	2861.4	138.46
WHITE, WALTER C., GATES MILLS, OHIO							
Beatrice of Meadowlands 2d 52719	A	134 Jan	1080.0	4.38	47.30	5056.2	217.78
Beauty's Eleanor 44084	A	306 Jan	761.6	3.56	27.11	10779.5	410.69
Floradella of Bon Ayre 64654	G	288 Jan	660.8	4.80	31.72	6968.3	318.80
Flora's Helen 56530	E	365 Jan	420.9	4.52	19.02	10271.3	428.53
Jessie of Pencoyd 58628	F	365 Jan	668.2	4.45	29.73	10816.5	450.04
Maybelle of Pencoyd 63268	G	309 Nov	690.6	4.66	32.18		
		340 Dec	716.1	4.65	33.30		
		365 Jan	555.7	4.82	26.78	8551.8	410.51
Sweet Anna of Mara Alva 77946	G	284 Jan	811.7	4.33	35.15	8648.3	354.63
WHITNEY, C. L. A., ALBANY, N. Y.							
Amelia King 47940	B	264 Feb	662.6	5.72	37.90	7725.2	409.03
Fillmore's Cherry 59108	F	357 Feb	724.5	6.17	44.70	10831.4	635.39
Lassie of Oakhurst 64368	E	21 Feb	822.0	4.94	40.61		
Ultra Jeanette of Oakhurst 64720	G	312 Feb	788.6	5.11	40.30	10276.9	499.54
Wyebrook's Favorite 63014	G	357 Feb	741.0	5.44	40.31	9535.3	477.88
WILKINS, CHAS. A., PLATTEVILLE, WIS.							
Maudester 25939	A	216 Dec	1302.2	5.27	68.63		
		247 Jan	1277.2	5.11	65.26	11039.5	548.21
Mauley 23526	A	254 Dec	1102.1	4.99	54.99		
		285 Jan	879.9	5.42	47.69	13679.4	645.07
Selma Bell of Mound City 66874	G	272 Dec	827.0	4.24	35.06		
		303 Jan	774.4	4.69	36.32	9277.0	404.22
WILKINS & HILL, PLATTEVILLE, WIS.							
Imp. Daisy of Dorset Cottage 49519	A	286 Dec	527.9	6.51	34.37		
		317 Jan	530.7	6.26	33.22	8001.6	452.85
Daisy's Starlight of Hillside 63116	E	8 Dec	196.7	4.80	9.44		
		39 Jan	897.7	4.81	42.31	1076.4	51.75
Hillside's Belle 55006	C	201 Dec	484.1	6.45	31.22		
		234 Jan	480.8	6.38	30.68	4990.0	279.73
Imp. Maud of Maplelawn 47334	A	286 Dec	418.0	6.72	28.09		
		317 Jan	457.7	6.98	31.95	7382.8	404.00
WINKE, HENRY, PORTAGE, WIS. 1 day test							
Brownie Lehigh 42960	A	328 Dec	415.0	5.41	22.45	8409.3	416.63
Ellsey Rosada 35698	A	326 Nov	391.5	6.24	24.43		
		357 Dec	368.4	6.35	23.39	8220.2	414.39
Ethel of Hickory Grove 64288	G	348 Dec	450.1	6.07	27.32	7129.3	344.14
Fanna of Hickory Grove 57606	E	215 Dec	500.8	5.03	25.19	4991.5	242.42
Lissey Lehigh 37696	A	363 Dec	384.0	5.25	20.16	9630.1	407.07
Mammy Lehigh 49877	C	272 Dec	449.2	4.84	21.74	6119.1	267.91
Tilmay of Hickory Grove 70917	G	20 Dec	372.7	4.77	17.78		
WINSTON, J. O., SAUGERTIES, N. Y.							
Saugerties Golden May 69841	G	17 Dec	490.0	4.50	22.05		
		48 Jan	972.7	4.50	43.77	1462.7	65.82
Saugerties May Glory 70868	G	31 Dec	1090.0	4.88	53.19		
		62 Jan	1064.8	5.21	55.48	2154.8	108.67
WITZ, M. L., NEW LISBON, WIS. 1 day test							
Standard's Dairymaid of Kenwood 65327	G	303 Nov	476.0	5.64	26.85		
		334 Dec	458.4	5.80	26.59	6935.1	333.22

FROM THE GUERNSEY WORLD

the Association has arranged for the service of an expert in feeding for good records who will give personal help to all members feeling they require such assistance for it is not a question whether you can afford to test your cows, the question is whether you can afford to breed pure bred cattle and not test.

—S. T. E. F.

Lincoln Way Herd in Tuberculosis Free Accredited List

An accredited herd certificate has been forwarded from the Ohio State Department of Agriculture to Washington for the signature of the Chief of the Bureau of Animal Industry and the United States Secretary of Agriculture admitting the Lincoln Way herd of pure bred Guernseys owned by G. F. Mason, Lisbon, Ohio, to the Tuberculosis Free Accredited Herd List.

The Lincoln Way Herd is one of the first pure bred herds to enter the accredited list in Ohio. Lincoln Way Farm, the home of the Lincoln Way herd is located three miles west of Lisbon, the County seat of Columbiana County on the Lincoln Highway, a coast to coast tourists' route that will soon be all improved road. The farm which is square comprises 100 acres of rolling land that was formerly used for sheep raising and general farming. The buildings stand on the rise above a clear cold water stream named by the Indians "Cold Run."

The herd has increased to twenty head from a small foundation in 1912. There have also been about twenty-five head sold. The females are all of May Rose breeding with Masher's Sequel and Governor of the Chene crosses. The present herd sire is a son of Langwater May King 13001, out of Lady of the Chene 30554, a daughter of Imp. Governor I of the Chene 10563 A. R., with a record of 12545.0 pounds of milk and 624.0 pounds of butter fat. While there has been no Advanced Register testing done in the herd, there is fine material for Advanced Register records to be made when testing work can be taken up.

The male calves have mostly gone into grade dairy herds at farmer's prices and cannot fail to advance dairy conditions in communities where the pure bred sire had not been used.

It is hoped that all dairymen will avail themselves of the assistance offered by the State and Federal Departments of Agriculture in the eradication of bovine tuberculosis.

Mr. Conkle Sells Foundation Guernseys to L. L. Miller

Mr. Lawrence Miller of Findlay has recently purchased a Guernsey bull and two pure bred Guernsey cows from C. Conkle of Layland, Ohio. The cows are Katie of Ard Righ 55973 and Ard Righ's Daughter of Miriam 36893, large cows and extra good specimens of the breed. Mr. Conkle purchased these cows in Excelsior Springs, Missouri, last year.

The bull, Mena's Raymond of A. D. F. 36357, is also a large individual and a fine specimen of the breed. He was selected for the sale which the Ohio Guernsey Breeders' Association hoped to put on at the National Dairy Show last year.

We expect that Mr. Miller will go ahead and develop a good herd of producing Guernseys from this foundation.

Pennsylvania

Snyder Bulls Herd Sire

Mr. N. D. Snyder of Wyalusing just purchased a valuable sire from Frank Graham Thomson of Devon. The bull is sired by Langwater Stars and Stripes 2d 44664, a bull which he refused $9500 for at the 1917 Dairy Show.

The dam of the bull is Brookmead's Columbine 59032 a daughter of Langwater's Royal Master 23663. She gave 539.6 pounds of butter fat as a two year old.

—N. D. Snyder
Bradford County

Mercer County Association Meets

On the evening of February the fourth the Mercer County Guernsey Breeders' Association met at the home of Joseph J. Weber of Lackawanna Farms. Messrs. Samuel Roo and Paul Steingrabe were taken in as new members. It was decided that the secretary order the Journal for those members not then receiving it.

The annual election of officers was held at this meeting. The following officers were elected for the coming year: President, Hayes Thompson; Vice President, A. S. McCullough; Secretary and Treasurer, John F. Weber, Mercer; and J. H. Bell, and H. B. Coleburn as members of the Executive Committee.

It may be of interest to Guernsey men to know a little of the advancement of the Guernsey cow in this section Three years ago pure bred Guernseys could be found on one farm. That farm was the North View Farm the home of A. S. McCullough. Today pure breds are found on eight different farms. Three years ago there were about twenty-five pure breds and to-day there are about 100. Where a few years ago the farmers were using Jersey bulls, today they are using Guernsey bulls. I feel safe in saying that in ten years from now, and maybe only five, the Guernsey will be the predominating cow in this community. Guernsey is the talk of the day. Everybody seems to favor them while no one really opposes them. While Guernsey breeding, in this section, is still in its infancy I see no reason why it will not have a glorious and prosperous future.

—John F. Weber
Secretary and Treasurer
Mercer County

WORONOAK FARMS CO., WESTFIELD, MASS.

Beulah of Cream Brook 40259	A	306	Jan	513.4	5.81	29.83	7511.5	379.11
Beulah of Woronoak 54227	D	278	Jan	486.3	6.97	33.90	6145.0	343.99
Beulah's Beauty of Woronoak 64065	F	123	Jan	571.6	5.88	33.61	2492.2	131.27
Glenwood Girl of Woronoak 54226	B	278	Jan	664.7	6.30	41.88	7180.9	372.41
Governess of Arethusa 62862	E	135	Jan	591.8	5.79	34.27	2734.1	154.37

ZIESING, AUGUST, DEERFIELD, ILL.

Bell of Thorn Hill 32307	A	365	Jan	249.6	5.92	14.78	8698.7	507.89
Katherine of Thorn Hill 70766	G	14	Dec	398.8	4.74	18.90		
		45	Jan	937.0	4.99	46.76	1335.8	65.66
Pearl of Thorn Hill 50746	B	250	Jan	666.8	5.67	37.81	7082.2	370.21
Petite of Thorn Hill 50748	C	306	Jan	720.4	6.84	49.28	10122.4	618.84
Princess of Thorn Hill 44951	A	306	Jan	794.7	7.30	57.22	10461.1	642.75
Royal's Flower of Thorn Hill 41655	A	12	Dec	453.5	6.29	28.53		
		43	Jan	1453.0	4.26	61.90	1906.5	90.43
Ruby of Thorn Hill 53009	D	365	Jan	74.0	5.74	4.25	9079.9	475.74
Victor's Daughter of Thorn Hill 50747	C	337	Jan	343.1	5.86	20.11	10359.4	523.63

J. Will Mayes' Guernsey Sales

I am pleased to report the sale of four very fine heifers, Pride Home Lillian 86437 to Daniel Ream, Aaronsburg; Pride Home Jessie 86438, Pride Home Beauty 86434 and Pride Home Bettina 86435 to L. E. Bartges, Aaronsburg. Both of the above gentlemen have secured young bulls of the most approved blood lines and as these gentlemen are experienced cattle men we may expect to hear from them in the future.

I might further state that we have organized the Centre County Guernsey Breeders' Club, which movement we hope will further the interest and assist in holding the high standard of the breed.

—J. Will Mayes
Center County

Demand for Guernseys in Bucks County Growing

I am glad to report to you that the demand for Guernseys in our section is getting better every year. The demand for bulls has been exceptionally good, especially for those sired by Florham Charter 37852, son of Ne Plus Ultra 15265. His calves are coming good and strong; they certainly look very promising.

I recently sold a son of his, Florham Charter 3d 51625, out of a daughter of Imp. Roberts' Criterion of Bellview 26887, to head the herd of C. A. Wright & Son, Farview Farm, Canton, Pennsylvania.

He is one of the best individuals that ever left my place. If given an opportunity I think he will be heard from in the show ring. I received a very complimentary letter from the Messrs. Wright & Son, which is always a great pleasure to me to know that a good animal is appreciated, and the purchaser fully satisfied which is after all the best advertising for the Guernseys, as well as for the breeder.

I also sold a good son of Frank Rose 26342 A. R. to Messrs. J. H. Shelly & Son, Fountainville, Pennsylvania, who have during the last year tested out the Guernseys in competition against their formerly favorite breed, in their cow testing association, stating to me "the Guernseys beat them."

Just today I sold a splendid young bull by Frank Rose 26342 A. R. out of Roberts' Fanny of Fritzlyn 45642 A. R., to the kind of man whom I think will eventually help the Guernsey breed more than any class of people we can place the Guernsey with: —an enterprising young farmer who wants something better than the ordinary cow, and intends to start with a good sire and a few good heifers, and build up a Guernsey herd.

—Wm. F. Fretz
Bucks County

Virginia

Loudoun County Breeders' Notes

The Loudoun County Breeders' Association is planning to hold a sale

FROM THE GUERNSEY WORLD

of very high class females in April. These animals will be the very best that have ever been offered at Auction in the South. There will be a number of granddaughters of Imp. Border Raider 22243, Triple Rose 19732, Itchen Daisy's May King of Langwater 17349, and Yeoman's King of the May 17053. The Guernseys are making very fast progress all over the country and especially so in the South. Virginia is rapidly coming to the Guernsey cow as the economical producer of the highest class of dairy products, and Virginia is breeding some real top-notchers as evidenced by the work done by Judge Chichester at Fredericksburg. It looks like he is going to get five class leaders out of seven cows on test.

Loudoun County is breeding a lot of good Guernseys and the surplus is being rapidly disposed of at prices satisfactory to both buyer and seller. The bull calves are being taken as fast as offered; the past week calves have been sold to buyers in Virginia and North Carolina.

Washington

Mr. Wotton Purchased Guernsey Foundation

Mr. Joshua T. R. Wotton of Friday Harbor has recently purchased a small foundation of Guernseys consisting of the bull, Justice of Bralee 54784, and three heifer calves, Apple Blossom of Bralee 89709, Anemone of Bralee 89713, and Hawthorn of Bralee 88271.

Wisconsin

Business is Booming in Winnebago County

Enthusiasm for Guernseys is high in the locality. Already effort is being put forth in the arrangements for a record breaking show of fawn and white at the county fair next September. With the keen interest and spirit of friendly competition aroused in 1918 to act as an incentive, the exhibit bids fair to surpass that shown in any other county in the United States.

A movement is also on foot, and is being pushed by the local breeders' association for the placing of every Guernsey herd in the county on the Federal Accredited List. This was given impetus by the plans which are being made for a joint Fond du Lac-Winnebago County pure bred sale to be held on June fourth at Fond du Lac. This sale promises to be one of the season's big events in the Guernsey world of the Middle West.

The past winter has been characterized by a lively traffic in all kinds of Guernseys. Although most buyers found it rather difficult to satisfy their requirements, yet a large number of splendid animals have changed hands and many grades have been shipped out of the state, mostly into the south. In many cases these grades were replaced in value by high class pure breds. Mr. H. R. Mosely has purchased a daughter and a granddaughter of Apple Blossom of Indian Creek 32757, leader of the leaders in class AA. Foote Brothers and G. W. Searle and Son, have become the joint owners of the bull, Dombey of Sarnia 28121, a prize winner with good ancestry. When shown on the circuit throughout the West as a senior calf, out of nine shows he won three firsts, two Junior Championships, five seconds and a third among them was one awarded at the National Dairy Show

He is sired by the great bull, Selma's Glenwood 12596, which has to date twenty Advanced Register daughters and one Advanced Register son, and he by Glenwood Boy of Haddon 4605, out of the grand old cow, Selma of Pinehurst, 14521, class leader in AA and possessor of four semi-official records, which average 641.87 pounds of fat, also dam of three Advanced Register daughters with wonderful records, and two Advanced Register sons.

Dombey of Sarnia 28121 is out of the splendid Island bred cow Imp. Fanny of Sarnia 35601 which made 323.20 pounds of butter fat in class E and was never retested. She is by Masher 63 F. S., sire of ten Advanced Register sons and thirty-two Advanced Register daughters, the first eight of which have records averaging 558.39 pounds of butter fat, also winner of the King's Cup in 1907.

Dombey of Sarnia 28121 is to be used chiefly on daughters of Karl of Birchwood 28156, which now acts as senior herd sire of the two herds. He is sired by Dairymaid's King 12898 whose first five daughters to qualify have records averaging 364.07 pounds of butter fat, all made with first calves under ordinary conditions and all but one in the double letter class, and she carried a calf 264 days which lacks one day of the requirement for the Roll of Honor. Dairymaid's King 12898 is sired by the great bull Glenwood Boy of Haddon 4605, and out of Dairymaid of Elm Place 14197, with 473.47 pounds of fat in EE and 668.36 in A, both of which records placed her among the leaders when made. Her highest producing daughter, Dairymaid of Pinehurst 24656, is a class leader in E with 860.26 pounds of fat on retest and has a record on second retest in class B of 910.07 pounds of butter fat which entitled her to a place with the leaders there, when made.

The dam of Karl of Birchwood 28156, is Masher's Golden of Birchwood 32340, a splendid utility type cow. She has a record of 649.23 pounds of butter fat on second retest which placed her fourth in class AA. She is sired by Imp. Spotswood Masher Sequel 9687 and out of the great cow, Olive of Richmond 15815.

Daughters of these bulls have not been given the opportunity to qualify for the Advanced Register, but all of them are doing very well on private test, although they consist largely of grades. Among the most promising is Lulu, a grade owned by Foote Bros., sired by Karl of Birchwood 28156, at present milking up to 45.2 pounds per day, at three years of age. Among the pure bred heifers, although few in number, a large percentage are capable of qualifying with good margin.

—Charles L. Foote,
Winnebago County

GENERAL ITEMS

Statement of Ownership

Management, Circulation, etc., of the Guernsey Breeders' Journal, published semi-monthly at Peterborough, New Hampshire required by the Act of August 24, 1912. Editor and Business Manager, William H. Caldwell, Peterborough, New Hampshire; Editorial Assistant, Clarence H. Hulburt, Peterborough, New Hampshire; Publishers and Owners, The American Guernsey Cattle Club, Peterborough, New Hampshire; Robert Scoville, New York City, New York, President; William H. Caldwell, Peterborough, New Hampshire, Secretary and Treasurer. Incorporated under Special Act, Connecticut Legislature. No stock ever issued. No Indebtedness.

Sworn to and subscribed before me this March 27, 1919.

Eben W. Jones
Notary Public.

INDEX OF HERD REGISTER

IN APRIL 15 JOURNAL

Cows, Nos. 87521 to 88160

COWS

Name.	No.
Abbeyleix Tulip	87573
Ada of Rocky Branch	87708
Afton Squaw	87678
Airmont Elsie	87910
Airmont Twinkle Star	87909
Alice Marion of Stillwater	87758
Alice of Glanville Farms	87742
Alsace of Meadowmere	87772
Alta Lalla Violet	87679
Alta of Protection	87655
Alys of Hylsted	87965
Amanda Bell	88141
Amber Star's Golddrop	87619
Amherst's Gem	87992
Angra's Queen of Oketo	87567
Anna Bay King	87966
Anna's Ann	87534
Annie of North Hill Farm	87710
Antonio's Superba	87722
Appi An	87932
Ardell Glenwood of Orchard Hill	87788
Armeda of West View	87939
Aunt Jane of Galway	87807
Aurora Maid's Golda	87726
Aurora Maid's Silver	87725
Barbara Glenwood	87771
Beatrix Hope	88098
Beau Sequel's Hope	87937
Beauty Dawn of Meadowview	87919
Beauty Eagle Belle of Avondale	87622
Beauty of Apple Ridge	87667
Beauty of Lookwell Guernsey Farm	87804
Beauty of Valley Spring	87620
Beauty's Dapha	87733
Beauty Spot of Saginaw	88147
Bellbird of Matinecock	87974
Belle of Stannox	87891
Bell of Green Valley	88009
Bell of Silver Valley	87675
Ben Hur's Alpha	87868
Bessie's Katinka	87533
Bess of Valley Brook Farm	87648
Betsy of Kildare	87958
Bettina of Stannox	87892
Betty of Hickory Hill	87729
Betty of Webb Farms	87869
Beulah's Beauty of Woronoak 2d	88053
Beverly's Alice of Burr Oak Plains	87707
Billie Burke	87930
Birchfield May Champion	87839
Bloom of Lookwell Guernsey Farm	88092
Blossom of Brookdale	87802
Blossom of Gordondale	88029
Blue Bell of Buttercup Daisy	88084
Bob's Dereen	88036
Bob's Hambro's Bonnie	88102
Bob's H. S. Lily	88103
Bodo's Mystic Girl	87783
Bonny May of Englewood	87718
Bonny Sweet Bessie	87654
Boone's Hazel (Imp.)	87908
Bosworthfield Beverley	88152
Breidablik Daisy	87996
Breidablik Emily	87997
Breidablik Fleurie	87995
Breidablik Pearl	87994
Broad Ripple's Queen of the May	88040
Brookside Bell of Waitsfield	87530
Brookside Rose of Sharon	87529
Brookside's Lassie	87818
Brookville Dove of Hillview	88104
Brookville Emogene of Hillview	88105
Browndale Goldie	87677
Buttercup of Ononta	87621
Buttercup of Overbrook Farms	87949
Butter Cup of Pleasant Maple	87863
Buttercup of Willow-Wood	88129
Buttercup Queen May	87637
Buttercup's Bo Peep	87535
Butterfly of Maple Broeck	88031
Butterfly of Maple Ridge Farm	88096
Calla Grove Merry Maiden	87769
Carol of Stratford	87553
Catherine of Glenmore	88035
Catherine of Lakeside	87665
Cedar Ravine Dolly	87840
Cedar Ravine Ormsby	87842
Cedar Ravine Queen	87843
Charity of Hillhurst 2d	88107
Charity of Hillhurst 3d	88108
Charlotte of Verndale	88139
Charlotte's Daisy Top	87552
Charlotte's May Rose of Pleasant View	87731
Cherry's Charity of Highland Place	87984
Christine's Pet	87866
Christine's Pet of Lodgegrass Farms	88136
Cinna's May of the Larches	87767
Clara L. Sequel	87789
Clara's Pride of Aurelian Farms	87879
Clotho of Stannox	87890
Clover Dame of Bonus Farm	87815
Clover of Elgercon	87812
Clover of Shady Brook	87859
Colonia of Clovermead	87542
Cora Bird	87934
Coral's Myranda	88080
Countess B. of Belle Alto	88079
Crown Jewel of Echo Bay Farms	88121
Dairy Maid of Maple Broeck	88030
Dairymaid of Sun Set View	87748
Dairymaid's Queen of Fox Valley	87527
Daisy Belle of Dyberry	88144
Daisy Bleu of Hedgelawn	87572
Daisy Jewel of Maple Front	87952
Daisy of Dune Alpin	88137
Daisy's Grace of Pleasant View	88000
Daisy's Jessie of Hickory Hill	87945
Darthea's May Golden Secret of Angra	87565
Della's Delight	87793
Diamond of Little Rock Farm	87989
Diana of Thorn Hill 2d	87673
Dimple Y.'s Betty of Valley Farm	87625
Dinah A. of Woronoak	88054
Dixie Maid	87848
Dolly Delight's Molly G.	87822
Dollyeo	88074
Dolly of the Farms	87730
Dolores of Clovermead	87541
Don's Grace	88160
Dora's Buttercup	87791
Dorothea Rilma of Echo Glade	87987
Dorothy L. of Fernilea	88041
Dorothy Perkins of Overbrook Farms	87948
Dorothy W.'s Starlight of Grassmere	87913
Dot of Linwood	87645
Dotty's Flower	88091
Duchess's Prize	87723
Duessa's Survivor	87905
Duke's Dew Drop	88024
Edgewood Belle	87967
Edgewood Olive	87968
Edgewood Surprise	87970
Edgewood Wonder	87969
Edith of Stannox	87889
Edna Queen of Spruceland Farm	87847
Effie of Clover Farm	87927
Elberta Sequel Cole of Ford Holmstead	87634
Eleanor of Killarney Farms	87682
Ellen of Stanford	87612
Elmace Lonetta	87556
Elmace Nydia	87555
Elmace Zoneta	87554
Elsie's Mayflower	88022
Equal's Rosy	87853
Erna May Queen	87694
Erna of Daphmur	88123
Ethel of Rose City	87975
Fairleigh Rosalind	88015
Fairy of Aurelian Farms	87878
Fairy of Saginaw	88148
Fannie of Lake Side View	88159
Fannie's Annie Laurie	87546
Farmerette of Annandale	88089
Fashion's Molly	87947
Favorite's Belle of Mara Alva	87982
Fawn Crandall	87663
Fermatta of Fair View Farm	88012
Flodell Bethleen	87702
Flodell Katydid	87703
Flora of Idlehurst	87923
Florence of Ginger Ridge	87833
Florence of Hedgelawn	87571
Florence of Stanford	87611
Flossie of Englewood	87717
Flossie of Excelsior Farm	87704

Name.	No.
Foshay's Fantine	88008
Francesca's Queen of Mara Alva	87981
Francesca Uneda Maid of Mara Alva	87980
France's Golden Rod of Table Rock	87864
Frances of Fort Comfort Farms	87973
Freda of Fairview	87828
Fussana's Helen	88043
Galaxy's Pet of Mara Alva	87983
Gemsey's Independence	87998
General Bay's Bayonne	87615
General's May of Sunny Hill	87633
Genora of Clover Hill	87740
Gerar Kitty	87569
Gerar Pride	87568
Gerar Sea Belle	87570
Gertie of Trout Brook	87911
Gertrude of Kilgour Farm	88155
Glades	87817
Glad Gayety Girl	87881
Glen Gable Comely	88065
Glen Rose of Mound City	88061
Glenwood Girl's Sally of Wharton Farm	87834
Glenwood's Fairy of Wharton Farm	87674
Glenwood's Lilly of Four Pine	87651
Glenwood's Lucytana of Four Pine	87650
Glenwood's May Rose Easter Greeting	87656
Glenwood's Polly of Four Pine	87649
Glory of Atwood's Dairy	87876
Godolphin Charlotte of Avalon	87617
Gold Coin of Maplewood	87942
Golden Belle's Nina	87691
Golden Bess of Grenwode	88057
Golden Maid of Saginaw	88150
Goldenrod of Lakeside	87884
Golden Rod of Sun Set View	87749
Golden's Darling of Maple Grove	87895
Golden Tidy of Sun Set View	87750
Goldie Oweenee	88066
Goodyeo	88073
Governess Pearl of Waconia	87714
Governor's Clover of Walnut Row	87647
Governor's Farmerette of Onisquethaw	87549
Governor's Golden Paula 2d	87706
Governor's Lexie of Avondale	87623
Governor's Lotta of Rose City	88005
Governor's Rose of Waumesit	87699
Governor's Yeksa Hope of Rose City	88006
Grace of Cherry Grove Farm	87944
Grace of Clover Farm	87926
Grace of Hamburg Guernsey Farm	87824
Gracie Rose Galaxy	88021
Granite Hill Maid's Topsy	87641
Greta Jay of Homestead	88020
Guernfalfa Maid	88124
Halcyon's Beauty of Trielm	87751
Hallie's Winnie	87732
Hallowe'en Lady of Mound City	88062
Hambro's Gertie of Elmo Hill	87543
Hambro's Golden Lassie	87835
Harmony Vale of Paxtang	87810
Harriet's Spot	87638
Harriette of Sunnybrook	87782
Harriett Main Stay	87720
Hayes Kitchener 2d's Lassie	87950
Helen of Roseville	87849
Helen of Woody-Nook	87680
Helen Parsons	88133
Henrietta's Lass	87943
Highfields's Beauty of Pleasant View	87697
High Rock's Bessie	87646
Hilda's Peace	88025
Hilma of Klover Knolls	87938
Holden's Ammy	88026
Honey Dew of The Roses	87806
Iantha of Stanford	87610
m a's Rose of Green Valley	87972
Incombustible's Dairy Maid	87709
Infanta of Sarnia	87746
Inlet's Aunt Winnie	88127
Innocence of Sarnia	87745
Iona Bond	87547
Irene of Blowmedown	87747
Irene of Greenfield	87924
Irish Rose of Whitford Garne	87521
Itchen Rose of Owen's Place	87631
Ivory of Annandale	88088
Jane of Cross Lake	87977
Jean of Lavaland	87899
Jennie Bly Queen	88132
Jennie's Queen of Brookside Farm	88145
Jenora Charm	87991
Jessie Mapleton	88109
Joan of Silver Birch	87683
Joe's Queen Beauty	87664
Johanna of Inverness	88044
Joker's Rose's Lenorill	87831
Julie of Green Lodge	87776
June of Atwood's Dairy	87875
June of Ochervoil	87770
June Rose Mar	88115
June Rose of Maple Grove	87894
Kara's Beauty	87867
Kate of Mound City	88060
Kathleen Crandall	87661
Kathleen of Fairlea	87563
Kathryn of Kilgour Farm	88154
Keenan's May Queen	87715
Kenwood Glencoe's Kenilworth Golden	88114
King Bell 2d's Beauty	87687
King Bell 2d's Duchess	87688
King Bell 2d's Violet	87686
King Dawn's Beauty	87887
King Dawn's Ethel	87886
King Dawn's Eva	87885
King Dawn's Ruth	87803
King Robert's Meadowside Lass	88042
King's Beauty Bell	87753
King's Dolly May	88085
King's Easter Lilly	88087
King Vanity's Ella	87797
Kona Trixie	87548
La Belle's Glenwood Girl	87897
Laddie's Alpha of Maple Ridge Farm	88095
Laddie's Janette of Maple Ridge Farm	88093
Laddie's Marguerite of Maple Ridge Farm	88094
Lady Arcady of Angra	87566
Lady Beatrice of Riverton 2d	87559
Lady Blue Bell of Belle Alto	88076
Lady Columbia of Good Hope	87734
Lady Eaglet	88081
Lady Florence of Vlaumans Kill	87951
Lady Goldenly's Fanny	88117
Lady Jewel of Maple Front	87953
Lady Lucille's Missy	88118
Lady McHenry	88056
Lady of Eagle Lore	87626
Lady of Kildare	87957
Lady of Maple Leaf	87701
Lady Zoah	87827
Lakefield Cora	87713
Lamont's Lesbia	87857
Laneta Lenfestey	87907
Langwater Denderah	87672
Langwater Galatea	87671
Lassie Lu of Pine Meadows	87557
Lassie of Maple Broeck	88032
Lassie of Shady Gulch 2d	88016
Lassie's Beda of Island Farm	88013
Laura of Stoneholm	87781
Ledyard's Sunbeam of Saginaw	88149
Lelia Birchette of Forest View	87962
Letty of Webb Farms	87870
Liberty Bell of Maizeland	87685
Liberty Lady	88130
Lib of Muddy Lane Farm	87903
Lilla of Green Lodge	87777
Lillian of Woody-Nook	87681
Lillie of Elnora	87658
Lilly of Shady Gulch	88017
Lilly of Silver Valley	87676
Lilly Sequel of High Rocks	87660
Lily Lee of Belle Alto	88078
Lily of Valley Stream	87971
Lily of Willow Wood	87829
Lily Sullivan of Maple Lawn	88039
Little Countess of Hawthorn	87799
Little Glory of Hawthorn	87800
Lois S.	87931
Lola of La Plaisance	87941
London Beauty	87826
Lone Tree Bergamot	88045
Lone Tree Brunella	88046
Lone Tree Camellia	88048
Lone Tree Deanie	88051
Lone Tree Jewel's Fancy	88049
Lone Tree Luella	88050
Lone Tree Starshine	88047
Longview Pride	87809
Lorna Dee 4th	87712
Lorna of Grenwode 5th	88059
Lottie Rose of Pine Hill	88097
Lotty's Dimple View	87790
Louise of Clover Farm	88101
Lucy of Broadalbin	87880
Lucy of Maple Broeck	88033
Luella's Dolly	87627
Lulu of Nineveh	87628
Lulu of Swiftwater	87532
Lynda by Cato Fancy 2d's Guydetta	87920
MacCulloch's Miss Azucena of Elmview	88070
Mabel of Glanville Farms	87741
Mabel's Bell of Middlerun Farm	88151
Maggie Johnson of Bonny Lea Farm	88063
Maple Crest Dewdrop	87986
Margaret Deanie	87659
Marie Mapleton	88112
Marie of the Oaks	87871
Marjorie of Mountain View	88125
Marjorie of Orchard Grove 2d	88128
Marjorie Taylor	87739
Marna's Beauty	87993
Marvin's Blue Belle of Twin Grove	87624
Mary Arden McCown	87684
Mary's Lady of Beechwood	87933
Masher's Beauty of Pleasant Maple	87862
Matilda of Stoneholm	87779
Maud's Dairymaid of Amy	88122
Maxim's Golden Bella	87940
Maybell's Newburgh Lady	87768
Mayflower of Maple Grove	87893
May King's Buttercup of Brookdale	87801
May King's Daughter	87844
May King's Lady	87845
May King's Modena of the Oaks	87873
May King's Queen Bess	87846
May Queen of Rocky Reach	87860
May Rose of Bitter Root Farm	87960
May's Buttercup of Shadynook	87564
May Starlight	87662
Melinda Rilma	87778
Mertie's Liberty Lassie	88055
Midget Marie of Spring Farm	87670
Millie's Damsel	87698
Minnie's Minnette	87693
Minnie's Pearl	87692
Miss Bloom of Homestead	88143
Miss Collins of Rollwood	87921
Miss Dora Lee of Oakridge Farm	87976
Miss Jane of Linden Lodge	87877
Miss Jennie Excelsior	87561
Miss Julia Excelsior	87562
Miss Kenilworth Gold	87874
Miss Tina of Winsor Homestead	88028
Mixter Almond Eyes	87590
Mixter Barbara	87574
Mixter Blossom	87597

Name.	No.
Mixter Checkers	87588
Mixter Della Dean	87606
Mixter Demonstrator's Aida	87593
Mixter Demonstrator's Edith	87602
Mixter Demonstrator's Jewel	87586
Mixter Edna Dean	87596
Mixter Fairmaid	87594
Mixter Flora	87592
Mixter Honora Dean	87584
Mixter Laretta Dean	87609
Mixter Lily	87578
Mixter Lista Dean	87576
Mixter Mary	87608
Mixter Peggy	87591
Mixter Portia	87583
Mixter Rose	87580
Mixter Sapphire	87601
Mixter Select	87585
Mixter Sister	87582
Mixter Sunbeam	87589
Mixter Sylvia	87603
Mixter Wildwood	87598
Mohawk's Golden Beth of Walnut Shade	87689
Mohawk's Phymia of Walnut Shade	87690
Moira of Hylsted	87963
Mona M.'s Hazel	87551
Monarch's Glory	87705
Moonlight's Nixey Queen	88001
Moose Valley Glenwood	87786
Moose Valley Maid	87787
Moss's Juanita of Fairview	87888
Moxie Belle	87545
Muriel of Perley Farm	87814
My-T-Alice	87861
Nadine of Green Valley	88010
Nancy of Green Valley Farm	88011
Nan of Fairmont	87808
Nellie of Bonny Lea Farm	88064
Nellie of Cross Lake	87978
Nellie of Lone Brook Guernsey Farm	87851
Nellie VII. of the Ronde Mare (Imp.)	88018
Nina of Green Lodge	87775
Noble's Mollie Bloom	87635
North Dakota Daisy	88071
Norwood's May Rose	87616
Oakland's Dame	87795
Ohio's Governess	87850
Omega's Belle	87902
Orchard Fairy of Four Pine	87813
Owosso Lady	88038
Patient Masher's Emily Darling	87999
Pauline of Rocky Reach	87759
Peaches 2d	88131
Pearly Dawn of Meadowview	87917
Pegeen of Grenwode	88058
Peggie of De Ruyter Stock Farm	87711
Perfection Lass of Oakwood	88068
Pergue's Anna Glenwood	87763
Pergue's Cottie Lass	87761
Pergue's Edna Dean	87760
Pergue's Lady Bay	87764
Pergue's Miss Annabell	87762
Petaline's Pet	87644
Philip's Favorite of Hawthorn	87798
Philip's Lake Shore Lady	87841
Pink's Dawn of Meadowview	87918
Pittising	87825
Pogie Maid	87854
Pogie Rosy	87855
Pogy's Stella of Big Hill	87956
Polly Mapleton	88113
Polly of Glanville Farms	87743
Polly of Maple Row	87700
Polly's Virgene of Locust Grove	87523
Pretty Belle of Wallum Farm	88075
Prettyco	88072
Pride's Charity	87696
Pride's June Dorothy	87819
Pride's Princess of Geneva	87666
Pride's Queen Isabelle	87820
Prime Rose	87744
Prince's Princess of Big Hill	87955
Prince's Rushbrooke's Pride of Pickering	88037
Princess Main Stay	87719
Princess of Idlehurst	87922
Princess of Rola's Regina	88120
Princess Olga of Mount View	87640
Princess's Daisy of Walnut Valley	87901
Priscilla of Broadacres	87737
Psyche of Sarnia (Imp.)	88019
Queen Bess of Highland View	87858
Queen Dale	87865
Queen Delight	87946
Queen Elizabeth of Englewood	87716
Queen Isabel of Good Hope	87735
Queen May of Glen-Rose	87773
Queen of Broadacres	87738
Queen of Donald	87736
Queen of Nineveh	87629
Queen of October	88142
Queen of President's Beauty	87668
Queen of Vesuvius	88082
Queen's Henrietta	87544
Queen Stranford of Doylestown	87632
Queeny Queen of Cedar Knoll	88135
Rachael of Homestead	87959
Raider's Heartsease of Shuttlewick	88007
Raider's Jane of Waddington	87754
Raider's Lady's Maid	87856
Raider's Nellie Chêne of Waddington	87755
Raider's Sunrise of Waddington	87756
Randot Margaret	87961
Raymond's Queen of Spring Woods	87643
Rebecca's Buttercup	87752
Rebekah of Reservoir Heights	87784
Redina Bay's Anna	87954
Regina of Meadowbrook	87540
Renata of Meadowbrook	87539
Resurrection	87906
Retta of Thorn Wood Farm	87816
Rilma's Weven	88052
Rita's May	87766
Robin Carteret of Avalon 3d	87618
Rola's Rosa's Jewel	88119
Rosamond C. of Etzensperger Farm	87652
Rosa's Daisy	87657
Rose Breeze	87896
Rosebud's Queen Buttercup	87653
Roseland of Bon Ayre	87794
Rosella Springtime	87536
Rosemead Zenobia	87805
Rose of Lone Brook Guernsey Farm	87852
Rose of Tweed River	88067
Rose of Wendover	87630
Rose Regent of Esker View	88069
Rosetta's Lady Dudley of Waddington	87757
Rosie Etta	87796
Royal's May	88134
Ruby Mapleton	88110
Ruby's Pearl of Almanor	87837
Rude's Queen of Ira	88023
Sadie Helen of Beechwood	87785
Sailor Boy's Alice	87724
St. Austell Debutante	87614
St. Croix Bonnie	88156
St. Croix Freda	88158
St. Crox Stella	88157
Sara of Dune Alpin	88138
Saugerties May Belle	87936
Sea Belle's Maudine	87925
Selma Beauty Rilma	87537
Seneca Belle of Locust Grove	87524
Sequel's Betty	87792
Sequel's Deanie of Cloverdell	87774
Sequel's Jean	88086
Sequel's Muriel of Belle Alto	88077
Shamrock's Fantasia	87525
Sitka Lillie	88126
Snowball of Annandale	88090
Snowball's Promise	88027
Sophie of Hylsted	87964
Souvenir's Scheila	87838
Spirituelle	87883
Spotswood's Bessie of the Oaks	87872
Spottes Prim Rose	87935
Squire's Beauty of Valevue	87914
Starlight of Osborn Farm	87560
Stranford Girl of Rose Valley 3d	87979
Sue Goldlace	87811
Sultan's Lady Buxton	87904
Sun-Kist of Iona	88106
Sunnyside Betty	88002
Sunnyside Glenwood's Topsy	87765
Sunnyside's Lenorill	87830
Swansdown	87882
Sweet Orchard Panama's Tulip's Beauty	87898
Sylvan Lamont of Mount View	87639
Sylvia Glenwood of Whitford Garne	87522
Sylvia's Pet	87988
Tango Molly	87832
Tappan Gaiety Girl	87642
Thelma of Stoneholm	87780
Theresa of Morning Dawn	87636
Totsy's Favorite	87669
Tyro Hope	87695
Ultra May's Glory of Winter Clove	87550
Uneedus Belle	87928
Uneedus Bonny Belle	87929
Vergeront's Lucy Lang	88116
Verndale's Gypsey Girl	88140
Victory Belle	88099
Victory Belle of Round Hill	87728
Victory Rose of Wrights	88014
Violet Mapleton	88111
Violet of Clover Farm	88100
Violet Rose Bud	87528
Virginia's Kid 2d	87558
Viva's Glenwood Girl	87990
Ward's Choice of Mara Alva	87985
Warrior's Beauty	88146
Westbrook Ultra Queen	87526
West Street Belle	87915
White May of Dryden	87727
Wilhelmina of Wa-Wa-Yandah	87538
Wilson County's Queen	87721
Woodrow's Princess	87912
Woodside Charmer	87900
Wynmoor Leda	87836
Yankee Girl	87531
Yekfa Elizabeth	87821
Yeksa Armistice	88004
Yeksa Peace	88003
Yeksa Queen of Maple Broeck	88034
Yeksa's First Dawn of Meadowview	87916
Yeksa's Velora of Locust Grove	88153
Yeksa Unis 7th	88083
Yellow Rose of Old Orchard	87613
Yeoman's Mixter Dawn	87599
Yeoman's Mixter Diana	87581
Yeoman's Mixter Glen	87577
Yeoman's Mixter Hawthorne	87575
Yeoman's Mixter Iris	87604
Yeoman's Mixter Juanita	87605
Yeoman's Mixter Ruby	87607
Yeoman's Mixter Star	87587
Yeoman's Mixter Sunbeam	87595
Yeoman's Mixter Sylvia	87600
Yeoman's Mixter Wonder	87579
Zeta Beta Woodbine	87823

87521 **Irish Rose of Whitford Garne**
Sire *Primrose's Rockingham* 29405. Dam *Addie Marshall* 31018.
Born Oct. 1, 1918. B.: T. P. Davis, Bridgeton, N. J. O.: George Thomas, 3d, Whitford, Pa.

87522 **Sylvia Glenwood of Whitford Garne**
Sire *William M. Beall* 38801. Dam *Elsie Glenwood of Sun Set* 61862.
Born Oct. 10, 1918. B. and O.: George Thomas, 3d, Whitford, Pa.

87523 **Polly's Virgene of Locust Grove**
Sire *John H. of Edgewater* 28018. Dam *Imp. Polly III. of the Duvaux* 39654.
Born June 1, 1917. B. and O.: A. A. Gillette, Lima, N. Y.

87524 **Seneca Belle of Locust Grove**
Sire *Kilwich* 42283. Dam *Polly's Darling of Locust Grove* 66929.
Born Oct. 1, 1917. B. and O.: A. A. Gillette, Lima, N. Y.

87525 **Shamrock's Fantasia**
Sire *Shamrock of Locust Hill* 30896. Dam *Ruby's Fantasia* 59060.
Born May 8, 1918. B. and O.: H. S. Keeney, Finleyville, Pa.

87526 **Westbrook Ultra Queen**
Sire *Royal Sovereign of Onunda* 34504. Dam *May Rose of Westbrook Farm* 56445.
Born May 20, 1918. B. and O.: G. W. Koser, Biglerville, Pa.

87527 **Dairymaid's Queen of Fox Valley**
Sire *Dairymaid's Criterion of Iowa* 28187. Dam *Dairymaid's Daisy of Fox Valley* 66363.
Born Dec. 18, 1917. B. and O.: C. J. Kuhtz & Sons, Waukesha, Wis.

87528 **Violet Rose Bud**
Sire *Imp. McKerrow's Tipperary* 34418. Dam *Flossie Rose Bud* 51782.
Born July 2, 1918. B. and O.: Mrs. O. Hagen, Sheyenne, N. Dak.

87529 **Brookside Rose of Sharon**
Sire *Brookside's Sequel* 20255. Dam *Miss Lavone of Brookside* 65114.
Born Feb. 19, 1918. B. and O.: D. H. Skinner, Waitsfield, Vt.

87530 **Brookside Bell of Waitsfield**
Sire *Brookside's Sequel* 20255. Dam *Lady Elinor of Brookside* 51673.
Born Feb. 25, 1918. B. and O.: D. H. Skinner, Waitsfield, Vt.

87531 **Yankee Girl**
Sire *Bonitia's Jewel of Brookside* 47612. Dam *Luella of Brookside* 58783.
Born March 1, 1918. B. and O.: D. H. Skinner, Waitsfield, Vt.

87532 **Lulu of Swiftwater**
Sire *Lady Lorier 3d's Glenwood* 42758. Dam *Maple Ridge Lulu* 29697.
Born May 21, 1918. B. and O.: William J. Hamblin, Swiftwater, Pa.

87533 **Bessie's Katinka**
Sire *Lassie's Pride of Locust Hill* 23571. Dam *Golden Bessie* 38446.
Born Feb. 22, 1918. B. and O.: E. E. Smith & Son, Shepard, Ohio.

87534 **Anna's Ann**
Sire *Lassie's Pride of Locust Hill* 23571. Dam *Bessie's Anna* 54983.
Born April 20, 1918. B. and O.: E. E. Smith & Son, Shepard, Ohio.

87535 **Buttercup's Bo Peep**
Sire *Lassie's Pride of Locust Hill* 23571. Dam *Buttercup of Dean Valley Farm* 43742.
Born June 5, 1918. B. and O.: E. E. Smith & Son, Shepard, Ohio.

87536 **Rosella Springtime**
Sire *Morello Quince* 33157. Dam *Lady Rose of Denmark* 50518.
Born March 21, 1918. B. and O.: W. K. Wilson, Mukwonago, Wis.

87537 **Selma Beauty Rilma**
Sire *Frank Rilma* 21901. Dam *Selma Beauty Maid* 58702.
Born March 10, 1918. B. and O.: Allie S. Knudson, Brodhead, Wis.

87538 **Wilhelmina of Wa-Wa-Yandah**
Sire *Top Mast of Maple Glen* 39864. Dam *Cord's Tulip of Wa-Wa-Yandah* 70701.
Born May 12, 1918. B. and O.: Fred Cady & Sons, Sennett, N. Y.

87539 **Renata of Meadowbrook**
Sire *Golden King of Grenwode* 36396. Dam *Lady Regis* 32946.
Born March 10, 1918. B. and O.: W. H. Hovener, Grafton, Wis.

87540 **Regina of Meadowbrook**
Sire *Golden King of Grenwode* 36396. Dam *Lady Regis of Meadowbrook* 49773.
Born March 21, 1918. B. and O. W. H. Hovener, Grafton, Wis.

87541 **Dolores of Clovermead**
Sire *Gipsey's Chief of Harriton* 18060. Dam *Dolly of Clovermead* 35283.
Born Jan. 23, 1918. B. and O.: Louie Stoll, Mora, Minn.

87542 **Colonia of Clovermead**
Sire *Gipsey's Chief of Harriton* 18060. Dam *Colinthia of Clovermead* 33954.
Born Feb. 1, 1918. B. and O.: Louie Stoll, Mora, Minn.

87543 **Hambro's Gertie of Elmo Hill**
Sire *Hambro of Stoughton* 34823. Dam *Gertie of Lake Elmo* 63278.
Born March 2, 1918. B. and O.: C. A. Lohmann, Lake Elmo, Minn.

87544 **Queen's Henrietta**
Sire *Yeoman's Hardwick of Hazel Hill* 32573. Dam *Queen Dombey* 68296.
Born May 16, 1918. B.: W. A. Barnes & C. Conkle, Brinkhaven, Ohio. O.: Silas P. Knarr, Dubois, Pa.

87545 **Moxie Belle**
Sire *Phoebe's Princeling of Warren* 33387. Dam *Fannie Belle of Pleasant View Farm* 34066.
Born April 17, 1918. Twin with cow No. 87546. B. and O.: Carl M. Wright, Galien, Mich.

87546 **Fannie's Annie Laurie**
Sire *Phoebe's Princeling of Warren* 33387. Dam *Fannie Belle of Pleasant View Farm* 34066.
Born April 17, 1918. Twin with cow No. 87545. B. and O.: Carl M. Wright, Galien, Mich.

87547 **Iona Bond**
Sire *Magnolia Chief* 32744. Dam *Faithful's Barbara* 44042.
Born May 29, 1918. B. and O.: Ernest B. Mead, Locke, N. Y.

87548 **Kona Trixie**
Sire *Teddy of Roughwood* 33754. Dam *Frederika* 41603.
Born Dec. 19, 1917. B. and O.: Herbert Dumaresq, Center Harbor, N. H.

87549 **Governor's Farmerette of Onisquethaw**
Sire *Governor Itchen of Chilmark* 29255. Dam *Queen of Onisquethaw* 59539.
Born April 8, 1918. B. and O.: J. A. Van Atten, Feura Bush, N. Y.

87550 **Ultra May's Glory of Winter Clove**
Sire *High Point Glory Boy* 42425. Dam *Ultra May of Winter Clove* 59691.
Born June 18, 1918. B. and O.: E. Burdette Whitcomb, Round Top, N. Y.

87551 **Mona M.'s Hazel**
Sire *Joshua Diamond of Pleasant View* 33726. Dam *Mona M.* 27645.
Born Sept. 20, 1918. B. and O.: J. F. Kreider, Ohio City, Ohio.

87552 **Charlotte's Daisy Top**
Sire *Rulon of Wasteland* 37024. Dam *Pearl's Cherry Blossom* 61763.
Born April 25, 1918. B. and O.: Moses Eaby, Landenberg, Pa.

87553 **Carol of Stratford**
Sire *Stratford's Meteor* 32260. Dam *Molly of Stratford* 63413.
Born April 15, 1918. B. and O.: E. F. Meyer, Chicago, Ill.

87554 **Elmace Zoneta**
Sire *Clara's Boy of Linwood* 35666. Dam *Zo* 63600.
Born April 21, 1918. B. and O.: W. E. Evans, Jewell, Kansas.

87555 **Elmace Nydia**
Sire *Clara's Boy of Linwood* 35666. Dam *Kansas Jewell* 34089.
Born June 27, 1918. B. and O.: W. E. Evans, Jewell, Kansas.

87556 **Elmace Lonetta**
Sire *Clara's Boy of Linwood* 35666. Dam *Glenwood Maydene* 63599.
Born Sept. 8, 1918. B. and O.: W. E. Evans, Jewell, Kansas.

87557 **Lassie Lu of Pine Meadows**
Sire *Dolly's Roy of Tarbell Farms* 20202. Dam *Lu of Maple Shade* 33841.
Born April 28, 1918. B.: Clayton Dutton, South Otselic, N. Y. O.: Gilbert Parker, Moravia, N. Y.

87558 **Virginia's Kid 2d**
Sire *Imp. Governor's Favorite of Mara Alva* 40563. Dam *Virginia's Kid* 67128.
Born April 10, 1918. B. and O.: F. L. Wilbur, Medina, Ohio.

87559 **Lady Beatrice of Riverton 2d**
Sire *Imp. Gay Boy of Wyanoke* 27848. Dam *Lady Beatrice of Riverton* 70140.
Born June 11, 1918. B. and O.: Hunter Sisters, Riverton, N. J.

87560 **Starlight of Osborn Farm**
Sire *Raymond of Verdun* 41400. Dam *Janice of Falcon's Flight* 54697.
Born Aug. 12, 1918. B. and O.: Lewis A. Osborn, Litchfield, Conn.

87561 **Miss Jennie Excelsior**
Sire *May Rose Excelsior* 30694. Dam *Genevieve's Orange Beauty* 60993.
Born April 26, 1918. B. and O.: Chauncey M. Turner, Schuyler Falls, N. Y.

87562 **Miss Julia Excelsior**
Sire *May Rose Excelsior* 30694. Dam *Beau's Orange Beauty 2d* 25158.
Born May 10, 1918. B.: Chauncey M. Turner, Schuyler Falls, N. Y. O.: Rufus Vaughn, Plattsburg, N. Y.

87563 **Kathleen of Fairlea**
Sire *Mischievous King of Maplehurst* 36810. Dam *Catherine of Birchton* 39276.
Born April 25, 1918. B. and O.: Isaac Kimball, Ballston Spa, N. Y.

87564 **May's Buttercup of Shadynook**
Sire *Caribou Prince Yeoman* 30697. Dam *Pioneer's May Lassie* 45555.
Born Oct. 2, 1918. B. and O.: Emil C. Andersen, Lakefield, Minn.

87565 **Darthea's May Golden Secret of Angra**
Sire *Norwood of the Cedars* 31436. Dam *Darthea Dairy Maid* 54948.
Born June 28, 1917. B.: George W. Marble, Fort Scott, Kansas. O.: R. C. Krueger, Burlington, Kansas.

87566 **Lady Arcady of Angra**
Sire *Norwood of the Cedars* 31436. Dam *Lady Susan of Alfalfarm* 54950.
Born July 25, 1917. B.: George W. Marble, Fort Scott, Kansas. O.: R. C. Krueger, Burlington, Kansas.

87567 **Angra's Queen of Oketo**
Sire *Masher's Count Victor* 30105. Dam *Arbor Sunflower* 63655.
Born Aug. 11, 1917. B. and O.: R. C. Krueger, Burlington, Kansas.

87568 **Gerar Pride**
Sire *Uncle Jim* 16740. Dam *Pride of Birth* 18443.
Born July 20, 1918. B. and O.: Louis McL. Merryman, Cockeysville, Md.

87569 **Gerar Kitty**
Sire *Rutila's Patient King* 32114. Dam *Molly of Gerar* 52292.
Born Sept. 12, 1918. B. and O.: Louis McL. Merryman, Cockeysville, Md.

87570 **Gerar Sea Belle**
Sire *Ultra Anchor* 42601. Dam *Imp. Sea Belle of Anna Dean Farm 2d* 52574.
Born Oct. 29, 1918. B. and O.: Louis McL. Merryman, Cockeysville, Md.

87571 **Florence of Hedgelawn**
Sire *Kris Kringle of State Line Farm* 33667. Dam *Florence's Virginia M.* 61896.
Born May 22, 1918. B.: D. S. McElrath, Hartford, Ohio. O.: H. J. Hall, Cortland, Ohio.

87572 **Daisy Bleu of Hedgelawn**
Sire *Lady Violet V. of Rose Farm's Patrick* 39697. Dam *Daisy Bleu of Belle Vernon* 54738.
Born Aug. 20, 1918. B.: E. B. Adams, Lisbon, Ohio. O.: H. J. Hall, Cortland, Ohio.

87573 **Abbeyleix Tulip**
Sire *Lady Violet V. of Rose Farm's Patrick* 39697. Dam *Tulip of Fieldmore* 57899.
Born Aug. 30, 1918. B.: E. B. Adams, Lisbon, Ohio. O.: H. J. Hall, Cortland, Ohio.

87574 **Mixter Barbara**
Sire *Langwater Demonstrator* 16451. Dam *Duke's Gipsy* 44027.
Born Sept. 15, 1917. B. and O.: Est. George Mixter, Hardwick, Mass.

87575 **Yeoman's Mixter Hawthorne**
Sire *Yeoman's King of the May* 17053. Dam *Mixter Hawthorne* 48420.
Born Sept. 16, 1917. B. and O.: Est. George Mixter, Hardwick, Mass.

87576 **Mixter Lista Dean**
Sire *Dean of the May* 21815. Dam *Lady Germania* 26418.
Born Sept. 19, 1917. B. and O.: Est. George Mixter, Hardwick, Mass.

87577 **Yeoman's Mixter Glen**
Sire *Yeoman's King of the May* 17053. Dam *Mixter Glen Belle* 62947.
Born Sept. 23, 1917. B. and O.: Est. George Mixter, Hardwick, Mass.

87578 **Mixter Lily**
Sire *Langwater Demonstrator* 16451. Dam *Helen of Mixter Farm* 38530.
Born Oct. 7, 1917. B. and O.: Est. George Mixter, Hardwick, Mass.

87579 **Yeoman's Mixter Wonder**
Sire *Yeoman's King of the May* 17053. Dam *Thirty Thousand Six Hundred Fifty Four* 30654.
Born Oct. 17, 1917. B. and O.: Est. George Mixter, Hardwick, Mass.

87580 **Mixter Rose**
Sire *Langwater Demonstrator* 16451. Dam *Duchess Select Rose* 55343.
Born Oct. 17, 1917. B. and O.: Est. George Mixter, Hardwick, Mass.

87581 **Yeoman's Mixter Diana**
Sire *Yeoman's King of the May* 17053. Dam *Mixter Venus* 65865.
Born Oct. 30, 1917. B. and O.: Est. George Mixter, Hardwick, Mass.

87582 **Mixter Sister**
Sire *Langwater Demonstrator* 16451. Dam *Yeoman's Mixter Cousin* 62957.
Born Nov. 3, 1917. B. and O.: Est. George Mixter, Hardwick, Mass.

87583 **Mixter Portia**
Sire *Langwater Demonstrator* 16451. Dam *Portia of Mixter Farm* 58038.
Born Nov. 9, 1917. B. and O.: Est. George Mixter, Hardwick, Mass.

87584 **Mixter Honora Dean**
Sire *Dean of the May* 21815. Dam *Mixter Red Wing* 48399.
Born Nov. 16, 1917. B. and O.: Est. George Mixter, Hardwick, Mass.

87585 **Mixter Select**
Sire *Yeoman's King of the May* 17053. Dam *Norfolk Select* 54266.
Born Nov. 17, 1917. B. and O.: Est. George Mixter, Hardwick, Mass.

87586 **Mixter Demonstrator's Jewel**
Sire *Mixter Demonstrator* 27481. Dam *Mixter Propheless* 54248.
Born Nov. 19, 1917. B. and O.: Est. George Mixter, Hardwick, Mass.

87587 **Yeoman's Mixter Star**
Sire *Yeoman's King of the May* 17053. Dam *Mixter Comet* 62956.
Born Dec. 2, 1917. B. and O.: Est. George Mixter, Hardwick, Mass.

87588 **Mixter Checkers**
Sire *Dean of the May* 21815. Dam *Mixter Grace* 48415.
Born Dec. 6, 1917. Twin with bull No. 54035. B. and O.: Est. George Mixter, Hardwick, Mass.

87589 **Mixter Sunbeam**
Sire *Langwater Demonstrator* 16451. Dam *Yeoman's Mixter Sunshine* 62962.
Born Dec. 6, 1917. B. and O.: Est. George Mixter, Hardwick, Mass.

87590 **Mixter Almond Eyes**
Sire *Langwater Demonstrator* 16451. Dam *Mixter Bettie Dean* 62955.
Born Dec. 9, 1917. B. and O.: Est. George Mixter, Hardwick, Mass.

87591 **Mixter Peggy**
Sire *Langwater Demonstrator* 16451. Dam *Mixter Rose Dean* 62951.
Born Dec. 14, 1917. B. and O.: Est. George Mixter, Hardwick, Mass.

87592 **Mixter Flora**
Sire *Langwater Demonstrator* 16451. Dam *Thirty Thousand Eight Hundred Fifty Eight* 30858.
Born Dec. 25, 1917. B. and O.: Est. George Mixter, Hardwick, Mass.

87593 **Mixter Demonstrator's Aida**
Sire *Mixter Demonstrator* 27481. Dam *Mixter Aida* 48423.
Born Jan. 18, 1918. B. and O.: Est. George Mixter, Hardwick, Mass.

87594 **Mixter Fairmaid**
Sire *Langwater Demonstrator* 16451. Dam *Yeoman's Mixter Picotty* 62965.
Born Jan. 23, 1918. B. and O.: Est. George Mixter, Hardwick, Mass.

87595 **Yeoman's Mixter Sunbeam**
Sire *Yeoman's King of the May* 17053. Dam *Mixter Dayspring* 53025.
Born Jan. 23, 1918. B. and O.: Est. George Mixter, Hardwick, Mass.

87596 **Mixter Edna Dean**
Sire *Dean of the May* 21815. Dam *Mixter Lady Anne* 62963.
Born Feb. 8, 1918. B. and O.: Est. George Mixter, Hardwick, Mass.

87597 **Mixter Blossom**
Sire *Langwater Demonstrator* 16451. Dam *Susie of Mixter Farm* 47056.
Born Feb. 9, 1918. B. and O.: Est. George Mixter, Hardwick, Mass.

87598 **Mixter Wildwood**
Sire *Langwater Demonstrator* 16451. Dam *Yeoman's Mixter Dora* 62968.
Born Feb. 17, 1918. B. and O.: Est. George Mixter, Hardwick, Mass.

87599 **Yeoman's Mixter Dawn**
Sire *Yeoman's King of the May* 17053. Dam *Mixter Dawn* 58048.
Born Feb. 20, 1918. B. and O.: Est. George Mixter, Hardwick, Mass.

87600 **Yeoman's Mixter Sylvia**
Sire *Yeoman's King of the May* 17053. Dam *Mixter Dale* 62975.
Born Feb. 23, 1918. B. and O.: Est. George Mixter, Hardwick, Mass

87601 **Mixter Sapphire**
Sire *Langwater Demonstrator* 16451. Dam *Yeoman's Mixter Crystal* 62977.
Born March 6, 1918. B. and O.: Est. George Mixter, Hardwick, Mass.

87602 **Mixter Demonstrator's Edith**
Sire *Mixter Demonstrator* 27481. Dam *Yeoman's Mixter Fairy* 58070.
Born March 25, 1918. B. and O.: Est. George Mixter, Hardwick, Mass.

87603 **Mixter Sylvia**
Sire *Langwater Demonstrator* 16451. Dam *Yeoman's Mixter Bettie* 62939.
Born March 26, 1918. B. and O.: Est. George Mixter, Hardwick, Mass.

87604 **Yeoman's Mixter Iris**
Sire *Yeoman's King of the May* 17053. Dam *Germania of Mixter Farm* 54256.
Born March 27, 1918. B. and O.: Est. George Mixter, Hardwick, Mass.

87605 **Yeoman's Mixter Juanita**
Sire *Yeoman's King of the May* 17053. Dam *Thirty Thousand Eight Hundred Twenty Two* 30822.
Born April 30, 1918. B. and O.: Est. George Mixter, Hardwick, Mass.

87606 **Mixter Della Dean**
Sire *Dean of the May* 21815. Dam *Mixter Nan* 48406.
Born April 30, 1918. B. and O.: Est. George Mixter, Hardwick, Mass.

87607 **Yeoman's Mixter Ruby**
Sire *Yeoman's King of the May* 17053. Dam *Duchess Ruth* 47060.
Born May 5, 1918. B. and O.: Est. George Mixter, Hardwick, Mass.

87608 **Mixter Mary**
Sire *Langwater Demonstrator* 16451. Dam *Mixter May Dean* 62941.
Born May 14, 1918. B. and O.: Est. George Mixter, Hardwick, Mass.

87609 **Mixter Laretta Dean**
Sire *Dean of the May* 21815. Dam *Mixter Lady Laretta* 62972.
Born May 15, 1918. B. and O.: Est. George Mixter, Hardwick, Mass.

87610 **Iantha of Stanford**
Sire *Imp. Governor's Lad of McKerrow Farms* 30405. Dam *Alpha of Stanford* 41164.
Born May 30, 1918. B. and O.: William B. Hall, Clinton Corners, N. Y.

87611 **Florence of Stanford**
Sire *Imp. Governor's Lad of McKerrow Farms* 30405. Dam *Flora of Stanford* 42026.
Born June 2, 1918. B. and O.: William B. Hall, Clinton Corners, N. Y.

87612 **Ellen of Stanford**
Sire *Imp. Governor's Lad of McKerrow Farms* 30405. Dam *Ethel of Middlevale* 47365.
Born Sept. 10, 1918. B. and O.: William B. Hall, Clinton Corners, N. Y.

87613 **Yellow Rose of Old Orchard**
Sire *Jacqueminot's Colonel* 41577. Dam *England's Rose of Gold's Autumn Leaf* 70886.
Born Sept. 12, 1918. B. and O.: W. S. Newman, Jefferson, Ohio.

87614 **St. Austell Debutante**
Sire *Don Diavolo of Linda Vista* 23565. Dam *Bijou's Pet* 37133.
Born Sept. 8, 1917. B. and O.: C. G. Parnall, Jackson, Mich.

87615 **General Bay's Bayonne**
Sire *General Bay* 16177. Dam *Victor's Pauline* 69844.
Born Sept. 25, 1918. B. and O.: Otto W. Post, Ensenore, N. Y.

87616 **Norwood's May Rose**
Sire *Langwater Cavalier's Begalore* 42643. Dam *Radiance* 42589.
Born Oct. 25, 1918. B. and O.: Amos K. Mast, Parkesburg, Pa.

87617 **Godolphin Charlotte of Avalon**
Sire *Langwater Golden Secret* 26510. Dam *Imp. Godolphin Charlotte* 44559.
Born June 16, 1918. B. and O.: E. C. Peck, Macedonia, Ohio.

87618 **Robin Carteret of Avalon 3d**
Sire *Langwater Golden Secret* 26510. Dam *Robin Carteret of Avalon* 60731.
Born Aug. 25, 1918. B. and O.: E. C. Peck, Macedonia, Ohio.

87619 **Amber Star's Golddrop**
Sire *Major Hotton of Hartwood* 28970. Dam *Amber Star* 23362.
Born Sept. 19, 1917. B. and O.: Frank C. Neikirk, Hillsboro, Ind.

87620 **Beauty of Valley Spring**
Sire *Honest Masher* 34413. Dam *Susie C. of Walnut Hall* 61820.
Born Sept. 3, 1918. B. and O.: A. P. Herman, Selinsgrove, Pa.

87621 **Buttercup of Ononta**
Sire *Rose King of Ononta* 35923. Dam *Sweet Clover of Ononta* 52597.
Born May 25, 1918. B. and O.: Charles T. Stout, Portland, Conn.

87622 **Beauty Eagle Belle of Avondale**
Sire *Halcyon Sequel* 22326. Dam *Beauty Eagle Duchess of Riverdale* 57865.
Born June 24, 1918. B. and O.: R. J. Palmer, Detroit, Mich.

87623 **Governor's Lexie of Avondale**
Sire *Halcyon Sequel* 22326. Dam *Governor's Maid of Woodend* 38706.
Born July 18, 1918. B. and O.: R. J. Palmer, Detroit, Mich.

87624 **Marvin's Blue Belle of Twin Grove**
Sire *Legion's Bonny Boy* 30149. Dam *Blue Belle of Waveland 2d* 80029.
Born May 20, 1918. B. and O.: P. D. Benjegerdes, Manly, Iowa.

87625 **Dimple Y.'s Betty of Valley Farm**
Sire *Dimple Y. of Welliversville* 23288. Dam *Pocahontas Minnehaha of the Valley Farm* 57516.
Born May 18, 1918. B. and O.: J. Harold Ikeler, Millville, Pa.

87626 **Lady of Eagle Lore**
Sire *Daisy's Lad of Oakwood* 39462. Dam *Imp. Lady VI. of the Colinbot* 74502.
Born June 12, 1918. B.: W. Henry Bell, Scotts Station, Ky. O.: W. J. Stevenson, Winnsboro, S. C.

87627 **Luella's Dolly**
Sire *Golden Joe of Pataskala* 17798. Dam *Ramée's Luella* 37718.
Born Dec. 23, 1915. B. and O.: A. F. Parry, Du Bois, Pa.

87628 **Lulu of Nineveh**
Sire *Jolly Boy of Nineveh* 34837. Dam *Mildred of Hickory Grove* 24053.
Born March 17, 1918. B. and O.: Joe Walker, Nineveh, N. Y.

87629 **Queen of Nineveh**
Sire *Jolly Boy of Nineveh* 34837. Dam *Celia of Hickory Grove* 24054.
Born March 30, 1918. B. and O.: Joe Walker, Nineveh, N. Y.

87630 **Rose of Wendover**
Sire *May King's Best of Bedminster* 41081. Dam *Imp. Daisy of Ida Cottage* 36423.
Born Sept. 18, 1918. B. and O.: Walter P. Bliss, Bernardsville, N. J.

87631 **Itchen Rose of Owen's Place**
Sire *Nero Boy* 41001. Dam *Imp. Itchen Tea Rose* 41329.
Born March 22, 1918. B. and O.: J. R. Dietrich [Est.] & Edward Helmlinger, Bremen, Ind.

87632 **Queen Stranford of Doylestown**
Sire *Lord Stranford of Sylvanite* 36176. Dam *Cynthia Bright 2d* 69555.
Born June 2, 1918. B. and O.: Nelson M. Peck, Doylestown, Wis.

87633 **General's May of Sunny Hill**
Sire *Sundari's General of Pleasant View* 38866. Dam *Rosa May Yeksatop* 66646.
Born May 13, 1918. B. and O.: Fred Poppie, Abrams, Wis.

87634 **Elberta Sequel Cole of Ford Holmstead**
Sire *Electa's Choice* 37004. Dam *Marie Cole* 51184.
Born Feb. 22, 1918. B. and O.: S. C. Wells, Le Roy, N. Y.

87635 **Noble's Mollie Bloom**
Sire *Noble Sequel* 27746. Dam *Retta Belle* 51499.
Born Oct. 8, 1918. B. and O.: T. H. McConnell, Tomah, Wis.

87636 **Theresa of Morning Dawn**
Sire *L'Aiglon of Bon Ayre* 33664. Dam *Hilma's Dot* 29028.
Born April 29, 1918. B.: John Ebels, Holland, Mich. O.: Charles G. Bower, Montgomery, Mich.

87637 **Buttercup Queen May**
Sire *King Bellow* 36774. Dam *Thirty Thousand Six Hundred Eighty Seven* 30687.
Born May 1, 1918. B. and O.: M. L. Stotler, Lancaster, Mass.

87638 **Harriet's Spot**
Sire *Birdie's Butterboy* 36928. Dam *Harriet of Sunnyside* 70622.
Born Oct. 29, 1918. B. and O.: John Ditch, Alliance, Ohio.

87639 **Sylvan Lamont of Mount View**
Sire *Marie's Main-sheet of Pine Grove* 34641. Dam *Onezia Lamont* 36241.
Born June 5, 1918. B. and O.: Frank L. Mills, Garrattsville, N. Y.

87640 **Princess Olga of Mount View**
Sire *Marie's Main-sheet of Pine Grove* 34641. Dam *Lydia of Mount View* 43001.
Born Oct. 25, 1918. B. and O.: Frank L. Mills, Garrattsville, N. Y.

87641 **Granite Hill Maid's Topsy**
Sire *Edgewood Masher* 42491. Dam *The Maid of Granite Hill* 52937.
Born June 22, 1918. B. and O.: Wilber C. French, Barre, Vt.

87642 **Tappan Gaiety Girl**
Sire *Malcolm of Cold Brook Farm* 32823. Dam *Imp. Donnington Gaiety Girl 3d* 65904.
Born Oct. 27, 1918. B. and O.: C. H. Tappan, Winthrop, Maine.

87643 **Raymond's Queen of Spring Woods**
Sire *Imp. Lizette's Raymond of the Préel* 16934. Dam *Queen Olga of the Pines* 51355.
Born July 29, 1918. B.: M. R. Baker, Lisbon, Ohio. O.: Milton E. Remsburg, Sharpsburg, Md.

87644 **Petaline's Pet**
Sire *Anita's Abbot* 15390. Dam *Petaline* 27594.
Born Jan. 24, 1914. B.: F. A. Waffle, Medina, Ohio. O.: C. J. Baird, Medina, Ohio.

87645 **Dot of Linwood**
Sire *Langwater Frederick* 22268. Dam *Ideal of Linwood* 47864.
Born June 22, 1918. B. and O.: Homer F. Rundell, Livingston, Wis.

87646 **High Rock's Bessie**
Sire *High Rock of Homestead* 38335. Dam *Bessie Marshall 6th* 67515.
Born Dec. 31, 1917. B. and O.: J. C. McLaren, East Ryegate, Vt.

87647 **Governor's Clover of Walnut Row**
Sire *Clover's Noble Governor* 31771. Dam *Governor's Lilly of Walnut Row* 82548.
Born May 22, 1918. B. and O.: O. H. Johnson, Willmar, Minn.

87648 **Bess of Valley Brook Farm**
Sire *Elrose of Mount View* 33713. Dam *Raymond's Bluebell* 39284.
Born July 17, 1918. B. and O.: M. J. Bennett, Richfield Springs, N. Y.

87649 **Glenwood's Polly of Four Pine**
Sire *Glenwood of the Prairie* 36204. Dam *Imp. Polly of Scholtz Farm* 49349.
Born Oct. 2, 1918. B. and O.: Fred K. Babson, Hinsdale, Ill.

87650 **Glenwood's Lucytana of Four Pine**
Sire *Glenwood of the Prairie* 36204. Dam *Lucy of Windermere* 35679.
Born Oct. 24, 1918. B. and O.: Fred K. Babson, Hinsdale, Ill.

87651 **Glenwood's Lilly of Four Pine**
Sire *Glenwood of the Prairie* 36204. Dam *Lilly Lee* 52828.
Born Oct. 26, 1918. B. and O.: Fred K. Babson, Hinsdale, Ill.

87652 **Rosamond C. of Etzensperger Farm**
Sire *Golden Daisy's Rajah of Belle Vernon* 35731. Dam *Florentena Lass* 52987.
Born Nov. 28, 1917. B.: F. E. Drury, Willoughby, Ohio. O.: W. Etzensperger, Willoughby, Ohio.

87653 **Rosebud's Queen Buttercup**
Sire *Roger of Willowdale* 26651. Dam *Rosebud of Westwood* 46256.
Born April 26, 1917. B. and O.: J. P. Crandall, Salamanca, N. Y.

87654 **Bonny Sweet Bessie**
Sire *Imp. Governor of la Forge* 28636. Dam *Delia Anna* 56131.
Born April 21, 1918. B.: George H. Weston, Skowhegan, Maine. O.: Fred Clark, Madison, Maine.

87655 **Alta of Protection**
Sire *Dexter of Pine Ridge* 38800. Dam *May Day of Protection* 21238.
Born April 11, 1918. B. and O.: F. L. Hawks, Holland, N. Y.

87656 **Glenwood's May Rose Easter Greeting**
Sire *Stranford Rose of Silvanite* 30492. Dam *Shirley Glenwood* 53057.
Born April 23, 1916. B. and O.: August Morlock, Watervliet, Mich.

87657 **Rosa's Daisy**
Sire *Dairymaid's Pride of Mapledell 2d* 32479. Dam *Rosa's Lily Girl* 51255.
Born May 15, 1918. B.: S. D. Williams, Vinton, Iowa. O.: Williams & Wallace, Vinton, Iowa.

87658 **Lillie of Elnora**
Sire *Eudora's Prince* 33362. Dam *Emma of Harmony* 57822.
Born April 10, 1918. B. and O.: Russell K. Birch, Elnora, N. Y.

87659 **Margaret Deanie**
Sire *Imp. Governor's King of Mara Alva* 40565. Dam *Rival's Deanie of Locust Hill* 63941.
Born March 28, 1918. B. and O.: W. E. Long, Greensburg, Pa.

87660 **Lilly Sequel of High Rocks**
Sire *Gayhead Donald* 31828. Dam *Flossie Sequel* 77698.
Born April 8, 1918. B. and O.: Seney I. Greene, West Coxsackie, N. Y.

87661 **Kathleen Crandall**
Sire *Kathleen's Sequel of Walnut Hill Farm* 32679. Dam *Fannie Crandall* 18295.
Born April 12, 1918. B. and O.: W. D. Gilland, Morgan, Minn.

87662 **May Starlight**
Sire *Kathleen's Sequel of Walnut Hill Farm* 32679. Dam *Starlight Maiden* 61877.
Born April 15, 1918. B. and O.: W. D. Gilland, Morgan, Minn.

87663 **Fawn Crandall**
Sire *Kathleen's Sequel of Walnut Hill Farm* 32679. Dam *Josephine Crandall* 61878.
Born May 1, 1918. B. and O.: W. D. Gilland, Morgan, Minn.

87664 **Joe's Queen Beauty**
Sire *Joe's Pride* 41862. Dam *Queen Lara* 69046.
Born April 6, 1918. B. and O.: Bennie Sillerude, Pelican Rapids, Minn.

87665 **Catherine of Lakeside**
Sire *Qeeap of Ardell* 25819. Dam *Mazoe Endymion of Maplewood* 61781.
Born Aug. 27, 1918. B.: Edward Vaughn, Poplar, Wis. O.: Emil Ylitalo, Wentworth, Wis.

87666 **Pride's Princess of Geneva**
Sire *Zenith of Maplewood* 20888. Dam *Pride of Geneva* 52640.
Born Feb. 15, 1918. B. and O.: T. A. Erickson, Alexandria, Minn.

87667 **Beauty of Apple Ridge**
Sire *Hustler of Apple Ridge Farm* 29717. Dam *Austie of Pittsfield* 25838.
Born March 12, 1918. B. and O.: Oscar B. Waltz, Venedocia, Ohio.

87668 **Queen of President's Beauty**
Sire *Pencoyd's Golden Rule* 41553. Dam *President's Beauty* 37820.
Born Aug. 6, 1918. B. and O.: Amasa Slingerland, Delmar, N. Y.

87669 **Totsy's Favorite**
Sire *Ben Hur of the Glen* 18007. Dam *Blue Bell's Jennie May* 54618.
Born Aug. 11, 1917. B. and O.: W. W. Fennell, Rock Hill, S. C.

87670 **Midget Marie of Spring Farm**
Sire *Olive's Son Sequel* 42375. Dam *Minnie of Spring Farm* 70850.
Born March 30, 1918. B. and O.: V. C. Miller, Ravenna, Ohio.

87671 **Langwater Galatea**
Sire *Langwater Warrior* 26509. Dam *Langwater Actress* 49481.
Born Jan. 1, 1918. B. and O.: F. L. Ames, North Easton, Mass.

87672 **Langwater Denderah**
Sire *Langwater Steadfast* 31672. Dam *Langwater Cleopatra* 47043.
Born Dec. 24, 1917. B. and O.: F. L. Ames, North Easton, Mass.

87673 **Diana of Thorn Hill 2d**
Sire *Victor of Pencoyd* 18901. Dam *Diana of Thorn Hill* 44949.
Born June 14, 1918. B. and O.: August Ziesing, Deerfield, Ill.

87674 **Glenwood's Fairy of Wharton Farm**
Sire *Pencoyd's Glenwood Boy* 31761. Dam *Glenwood Girl 4th's G. D. of Haddon* 28929.
Born May 13, 1918. B. and O.: Charles E. Ingersoll, Penllyn, Pa.

87675 **Bell of Silver Valley**
Sire *Sir Snowdoun 2d* 32747. Dam *Ravine of Deronda* 56779.
Born April 17, 1918. B. and O.: Walter Hermann, Galesville, Wis.

87676 **Lilly of Silver Valley**
Sire *Sir Snowdoun 2d* 32747. Dam *Spot of Deronda* 56778.
Born June 5, 1918. B. and O.: Walter Hermann, Galesville, Wis.

87677 **Browndale Goldie**
Sire *Beauty's Triple Rose of Meadow Farm* 39665. Dam *Reed's Marshall's Goldie* 67470.
Born March 13, 1918. B. and O.: Andrew Brown, Fayette City, Pa.

87678 **Afton Squaw**
Sire *Squaw's Rilma of Sugar River* 38501. Dam *Afton Girl* 67270.
Born April 14, 1918. B. and O.: C. E. Uehling & Son, Janesville, Wis.

87679 **Alta Lalla Violet**
Sire *Sieg's Violet's Pride* 34244. Dam *Violet's Lalla Boots* 63330.
Born Sept. 3, 1918. B. and O.: Palo Alto Stock Farm, Palo Alto, Cal.

87680 **Helen of Woody-Nook**
Sire *Benton's King of Ingleside* 34137. Dam *Golden Rose of Park View* 61337.
Born April 12, 1918. B. and O.: N. S. Heaney, Lombard, Ill.

87681 **Lillian of Woody-Nook**
Sire *Benton's King of Ingleside* 34137. Dam *Lady Yeksa of Ingleside* 27894.
Born June 1, 1918. B. and O.: N. S. Heaney, Lombard, Ill.

87682 **Eleanor of Killarney Farms**
Sire *Cedartop's Fortune* 38905. Dam *Gemsie O. K.* 51404.
Born Sept. 19, 1918. B. and O.: Rob R. McNagny, Columbia City, Ind.

87683 **Joan of Silver Birch**
Sire *Vidi's Bloom of Sunnybrook* 28376. Dam *Sunbeam of Portland* 45237.
Born June 26, 1918. B.: Robert Hartshorne, Highlands, N. J. O.: J. E. Stoddard, Meriden, Conn.

87684 **Mary Arden McCown**
Sire *Inapproachable of Oak Ridge* 31015. Dam *Jane Arden of Inverness* 47213.
Born March 30, 1918. B. and O.: E. M. McCown, Darlington, S. C.

87685 **Liberty Bell of Maizeland**
Sire *Imp. Mena's Masher* 17604. Dam *Honey Shuck of Maizeland* 60027.
Born Feb. 10, 1918. B. and O.: Harry Houck, Hannibal, Mo.

87686 **King Bell 2d's Violet**
Sire *King Bell 2d* 22277. Dam *Imp. Lady Violet II. of Bickleigh* 39036.
Born July 2, 1918. B. and O.: Leon J. Delahaut, Green Bay, Wis.

87687 **King Bell 2d's Beauty**
Sire *King Bell 2d* 22277. Dam *Daisy III. of the Gouies's Beauty* 53833.
Born July 6, 1918. B. and O.: Leon J. Delahaut, Green Bay, Wis.

87688 **King Bell 2d's Duchess**
Sire *King Bell 2d* 22277. Dam *Imp. Duchess II. of the Vrangue* 26668.
Born Sept. 8, 1918. B. and O.: Leon J. Delahaut, Green Bay, Wis.

87689 **Mohawk's Golden Beth of Walnut Shade**
Sire *Alfred Mohawk* 36969. Dam *Golden Beth* 42907.
Born July 28, 1918. B.: Park Bros., Westerville, Ohio. O.: H. D. Davis, Gahanna, Ohio.

87690 **Mohawk's Phymia of Walnut Shade**
Sire *Alfred Mohawk* 36969. Dam *Phymia* 37775.
Born Sept. 17, 1918. B.: Park Bros., Westerville, Ohio. O.: H. D. Davis, Gahanna, Ohio.

87691 **Golden Belle's Nina**
Sire *Golden Beauty's King* 44243. Dam *Rockingham's Belle* 72331.
Born June 26, 1918. B.: T. P. Davis, Bridgeton, N. J. O.: Joseph C. Shoemaker, Bridgeton, N. J.

87692 **Minnie's Pearl**
Sire *Imp. Butterstamp's Hero* 17050. Dam *Minnie of Cedar Cove* 80284.
Born Jan. 10, 1915. B.: Charles Hawthorne, Chilliwack, B. C. O.: W. H. Franklin, Mount Vernon, Wash.

87693 **Minnie's Minnette**
Sire *Western Gold Prince* 27802. Dam *Minnie of Cedar Cove* 80284.
Born Dec. 17, 1916. B. and O.: W. H. Franklin, Mount Vernon, Wash.

87694 **Erna May Queen**
Sire *Glen of Avonlea* 38627. Dam *Imp. Erna 2d of Warren Wood* 32452.
Born May 16, 1918. B. and O.: A. C. Wick, West Sunbury, Pa.

87695 **Tyro Hope**
Sire *Cynthia's Pride* 37989. Dam *Prim Peggy* 41420.
Born June 1, 1918. B.: John B. Thompson, Kansas City, Kansas. O.: F. H. Sparks, Gallion, Ala.

87696 **Pride's Charity**
Sire *Cynthia's Pride* 37989. Dam *Lady of Mathla* 81855.
Born June 2, 1918. B.: M. A. Thompson, Blair, Wis. O.: F. H. Sparks, Gallion, Ala.

87697 **Highfields's Beauty of Pleasant View**
Sire *Wood's Raymond of Richland* 36892. Dam *Heloise of Highfields* 37636.
Born Sept. 26, 1918. B. and O.: Joseph B. Woods, Elizabeth, Pa.

87698 **Millie's Damsel**
Sire *Primrose's Governor of Pleasant View* 43793. Dam *Millie Martin of Hortonville* 61902.
Born June 4, 1918. B. and O.: Edward Lohrenz, Hortonville, Wis.

87699 **Governor's Rose of Waumesit**
Sire *Cora's Governor King of Chilmark* 27641. Dam *Rose of Waumesit 2d* 53694.
Born April 24, 1918. B. and O.: R. F. & A. H. Parker, Westboro, Mass.

87700 **Polly of Maple Row**
Sire *May Duke of Watervliet* 33104. Dam *Sweet Clover of Maple Row* 58319.
Born Aug. 31, 1918. B. and O.: A. H. Bishop, Coloma, Mich.

87701 **Lady of Maple Leaf**
Sire *Calvin of Linwood* 43298. Dam *Lily's Dandy of Forest View* 67340.
Born Nov. 7, 1918. B. and O.: R. C. Oestreich, Kewaunee, Wis.

87702 **Flodell Bethleen**
Sire *Evette's King* 22341. Dam *Imp. Bethleen of Sarnia* 52760.
Born Oct. 27, 1918. B. and O.: J. Russell Danks, De Lancey, N. Y.

87703 **Flodell Katydid**
Sire *Evette's King* 22341. Dam *Kathryn Flodell* 64622.
Born Nov. 6, 1918. B. and O.: J. Russell Danks, De Lancey, N. Y.

87704 **Flossie of Excelsior Farm**
Sire *Jason of Birchwood* 24814. Dam *Bloom Boy's Princess 2d* 78621.
Born Oct. 10, 1916. B. and O.: C. W. Pace, Mondovi, Wis.

87705 **Monarch's Glory**
Sire *Imp. Monarch of Tristram Farm* 41190. Dam *Queen's Buttercup* 60951.
Born Nov. 3, 1918. B. and O.: W. M. Pace, Mondovi, Wis.

87706 **Governor's Golden Paula 2d**
Sire *Charlotte's May King* 25522. Dam *Governor's Golden Paula* 37027.
Born June 28, 1918. B. and O.: John C. Higgins, Delaware City, Del.

87707 **Beverly's Alice of Burr Oak Plains**
Sire *Elm Row Prince* 43373. Dam *Beverly of Village View* 38745.
Born Sept. 5, 1918. B. and O.: Mrs. Nellie Lines, Albion, Mich.

87708 **Ada of Rocky Branch**
Sire *Brookmead's Southern Boy* 37139. Dam *Curly of Rocky Branch* 68362.
Born June 1, 1918. B. and O.: M. C. Ball, Thomasville, Ga.

87709 **Incombustible's Dairy Maid**
Sire *Incombustible of Oak Ridge* 31013. Dam *Dairy Maid of Skyfields* 38009.
Born July 23, 1917. B. and O.: R. L. Humphrey, Bluemont, Va.

87710 **Annie of North Hill Farm**
Sire *Harbor Hill Aristocrat* 46953. Dam *Gwynne's Synthara Allen* 61048.
Born July 6, 1918. B. and O.: J. Wilmoth, Ludlow, Vt.

87711 **Peggie of De Ruyter Stock Farm**
Sire *Bell's Onondaga Brave* 40909. Dam *Pearl of De Ruyter Stock Farm* 60495.
Born May 24, 1918. B. and O.: P. L. Dwight, De Ruyter, N. Y.

87712 **Lorna Dee 4th**
Sire *Rose's Prince Holden* 42818. Dam *Lorna Dee* 39207.
Born July 5, 1918. B. and O.: E. G. Crocker, St. Albans, Maine.

87713 **Lakefield Cora**
Sire *Glenwood's Prince Eli of Lakefields* 21990. Dam *Corinne's Dorothy* 32862.
Born July 21, 1918. B. and O.: E. G. Crocker, Saint Albans, Maine.

87714 **Governess Pearl of Waconia**
Sire *Lone Pine Lord Parson* 38424. Dam *Jewel of Woodend* 38705.
Born Sept. 8, 1918. B. and O.: Joseph Sicheneder, Waconia, Minn.

87715 **Keenan's May Queen**
Sire *Imp. Mike of Edgewater* 25497. Dam *Fawnetta of Sycamore* 61046.
Born May 20, 1918. B. and O.: M. G. Keenan, Oneonta, N. Y.

87716 **Queen Elizabeth of Englewood**
Sire *Ted of Cuyuna* 19267. Dam *Elizabeth of Englewood* 49544.
Born March 15, 1918. B.: W. A. Holmquist, Clarissa, Minn. O.: Merickel & Nelson, Eagle Bend, Minn.

87717 **Flossie of Englewood**
Sire *Countess Coralea's Goldseeker* 33226. Dam *Glenwood's Waska of Englewood* 67750.
Born April 28, 1918. B. and O.: Merickel & Nelson, Eagle Bend, Minn.

87718 **Bonny May of Englewood**
Sire *Countess Coralea's Goldseeker* 33226. Dam *Mildred of Englewood* 42275.
Born May 1, 1918. B. and O.: Merickel & Nelson, Eagle Bend, Minn.

87719 **Princess Main Stay**
Sire *Jericho's Main Stay* 40163. Dam *Glenwood's Princess Thelma* 37446.
Born May 23, 1918. B. and O.: August Morlock, Watervliet, Mich.

87720 **Harriett Main Stay**
Sire *Jericho's Main Stay* 40163. Dam *Harriett Polly Prim* 53056.
Born May 24, 1918. B. and O.: August Morlock, Watervliet, Mich.

87721 **Wilson County's Queen**
Sire *Antonio of Lewison* 13794. Dam *Bounce Away's Queen* 31277.
Born April 10, 1917. B. and O.: F. P. Latham, Belhaven, N. C.

87722 **Antonio's Superba**
Sire *Antonio of Lewison* 13794. Dam *Antonio's Katie* 51896.
Born April 20, 1917. B. and O.: F. P. Latham, Belhaven, N. C.

87723 **Duchess's Prize**
Sire *Imp. Richmond's Sailor Boy* 29285. Dam *Salome's Duchess* 58017.
Born June 15, 1918. B. and O.: Utah State Prison, Salt Lake City, Utah.

87724 **Sailor Boy's Alice**
Sire *Imp. Richmond's Sailor Boy* 29285. Dam *Fawn's Spotted Beauty* 50601.
Born July 10, 1918. B. and O.: Utah State Prison, Salt Lake City, Utah.

87725 **Aurora Maid's Silver**
Sire *Imp. Richmond's Sailor Boy* 29285. Dam *Imp. Aurora Maid of Blanchelande* 61278.
Born July 10, 1918. Twin with cow No. 87726. B. and O.: Utah State Prison, Salt Lake City, Utah.

87726 **Aurora Maid's Golda**
Sire *Imp. Richmond's Sailor Boy* 29285. Dam *Imp. Aurora Maid of Blanchelande* 61278.
Born July 10, 1918. Twin with cow No. 87725. B. and O.: Utah State Prison, Salt Lake City, Utah.

87727 **White May of Dryden**
Sire *McMary of Woodend* 18456. Dam *May of Woodend* 30065.
Born Nov. 27, 1915. B. and O.: Henry W. Abraham, Gaylord, Minn.

87728 **Victory Belle of Round Hill**
Sire *Reality of Greenway's France Jewel* 18381. Dam *Palmer's Una Belle* 27053.
Born July 17, 1918. B. and O.: James B. Palmer, Norwich, Conn.

87729 **Betty of Hickory Hill**
Sire *Galaxy's Squire* 36403. Dam *Lillian of Rural Glade* 18212.
Born May 27, 1918. B. and O.: Amos G. Haag, Troutville, Pa.

87730 **Dolly of the Farms**
Sire *Galaxy's Squire* 36403. Dam *Delphine of Hillhurst* 34432.
Born Aug. 20, 1918. B. and O.: L. W. Robinson, Troutville, Pa.

87731 **Charlotte's May Rose of Pleasant View**
Sire *Charlotte's May King of Maplehurst* 35691. Dam *Rosy's Royal Rose of Pleasant View* 56209.
Born May 22, 1918. B. and O.: Norman B. Chandler, Unionville, Pa.

87732 **Hallie's Winnie**
Sire *Sherwood of Sunny Slope* 43309. Dam *Hallie of Sunny Slope* 70108.
Born May 28, 1918. B. and O.: Mrs. Sarah Tubbs, Whitewater, Wis.

87733 **Beauty's Dapha**
Sire *Sherwood of Sunny Slope* 43309. Dam *Dossie's Beauty of Sunny Slope* 60325.
Born May 30, 1918. B.: Frances Tubbs, Whitewater, Wis. O.: Mrs. Frances Holsinger, Whitewater, Wis.

87734 **Lady Columbia of Good Hope**
Sire *Lord Lindis* 39791. Dam *Easter Lily of Good Hope* 53872.
Born June 10, 1918. B. and O.: Fred C. Hansen, Tigerton, Wis.

87735 **Queen Isabel of Good Hope**
Sire *Lord Lindis* 39791. Dam *Princess Irene of Good Hope* 43675.
Born June 11, 1918. B. and O.: Fred C. Hansen, Tigerton, Wis.

87736 **Queen of Donald**
Sire *France's May King* 31553. Dam *Middledale Queen Esther* 71181.
Born Sept. 14, 1918. B. and O.: H. E. Angel, Wapato, Wash.

87737 **Priscilla of Broadacres**
Sire *President of Green Meadow* 30072. Dam *Glen Haddon 2d's Nellie* 60453.
Born May 26, 1918. B. and O.: A. W. Gilman, Foxcroft, Maine.

87738 **Queen of Broadacres**
Sire *President of Green Meadow* 30072. Dam *Lady Glen Haddon* 50987.
Born Oct. 22, 1918. B. and O.: A. W. Gilman, Foxcroft, Maine.

87739 **Marjorie Taylor**
Sire *King's King of Meadowbrook* 43179. Dam *Miss Biserta of Davisville* 67624.
Born May 25, 1918. B.: William M. Taylor, Nichols, N. Y. O.: William M. Taylor & Son, Nichols, N. Y.

87740 **Genora of Clover Hill**
Sire *Genora's Duke* 48453. Dam *Lady of Clover Hill* 50227.
Born June 23, 1918. B. and O.: George Einfeldt, Greenwood, Wis.

87741 **Mabel of Glanville Farms**
Sire *American Sequel* 36562. Dam *Marquette's Pride* 47418.
Born June 30, 1918. B. and O.: F. J. Glanville, Lancaster, Wis.

87742 **Alice of Glanville Farms**
Sire *American Sequel* 36562. Dam *Miss Rebecca* 66368.
Born July 21, 1918. B. and O.: F. J. Glanville, Lancaster, Wis.

87743 **Polly of Glanville Farms**
Sire *American Sequel* 36562. Dam *Lady Aven* 54420.
Born Aug. 24, 1918. B. and O.: F. J. Glanville, Lancaster, Wis.

87744 **Prime Rose**
Sire *Masher's Count Victor* 30105. Dam *Lilly of Wellsmere* 32780.
Born Jan. 15, 1917. B. and O.: B. Bogner, Andale, Kansas.

87745 **Innocence of Sarnia**
Sire *Jessy Rose's Pride of Iowa* 23955. Dam *Imp. Undine of Sarnia* 35605.
Born May 10, 1918. B. and O.: Charles L. Hill, Rosendale, Wis.

87746 **Infanta of Sarnia**
Sire *May King's Vrangue of Ingleside* 15430. Dam *Imp. Doreen of Sarnia* 35876.
Born June 10, 1918. B. and O.: Charles L. Hill, Rosendale, Wis.

87747 **Irene of Blowmedown**
Sire *Questa Bloom's King Royal* 16443. Dam *Irene of Round Hill* 60038.
Born Aug. 16, 1917. B. and O.: William E. Beaman, Cornish, N. H.

87748 **Dairymaid of Sun Set View**
Sire *Trislette's King* 28028. Dam *Mildred of Birchwood* 60124.
Born Aug. 7, 1918. B. and O.: C. A. Peterson & G. R. Miller, Weyauwega, Wis.

87749 **Golden Rod of Sun Set View**
Sire *Dairymaid's Chief of Fox Valley* 44321. Dam *Golden March Girl of Lind* 67586.
Born Sept. 26, 1918. B.: Charles H. Glocke, Weyauwega, Wis. O.: C. A. Peterson, Weyauwega, Wis.

87750 **Golden Tidy of Sun Set View**
Sire *Bonnie Panama Lad* 42618. Dam *Tidy-Crest* 60916.
Born Nov. 11, 1918. B. and O.: C. A. Peterson & G. R. Miller, Weyauwega, Wis.

87751 **Halcyon's Beauty of Trielm**
Sire *Halcyon Boy* 21052. Dam *Pava of Briarbank 2d* 46150.
Born Oct. 14, 1918. B. and O.: George W. Cardwell, Imlay City, Mich.

87752 **Rebecca's Buttercup**
Sire *Due West* 26781. Dam *Rebecca's Niece* 66348.
Born Aug. 28, 1918. B. and O.: Est. Hall Roberts, Postville, Iowa.

87753 **King's Beauty Bell**
Sire *Polly's King* 36665. Dam *Beauty of Evergreen View Herd* 38797.
Born Aug. 12, 1918. B. and O.: F. C. Wotring & Son, La Grange, Ohio.

87754 **Raider's Jane of Waddington**
Sire *Polly's Raider of Waddington* 39929. Dam *Jane Raymond* 38254.
Born Aug. 28, 1918. B. and O.: E. W. Oglebay, Wheeling, W. Va.

87755 **Raider's Nellie Chêne of Waddington**
Sire *Imp. Border Raider* 22243. Dam *Imp. Nelly of Clovelly* 65614.
Born Sept. 11, 1918. B. and O.: E. W. Oglebay, Wheeling, W. Va.

87756 **Raider's Sunrise of Waddington**
Sire *Imp. Border Raider* 22243. Dam *Pride's Dawn of Waddington* 48112.
Born Sept. 12, 1918. B. and O.: E. W. Oglebay, Wheeling, W. Va.

87757 **Rosetta's Lady Dudley of Waddington**
Sire *Rosetta's Raider of Waddington* 27109. Dam *Imp. Lady Dudley* 31993.
Born Oct. 3, 1918. B. and O.: E. W. Oglebay, Wheeling, W. Va.

87758 **Alice Marion of Stillwater**
Sire *Zelia's Suburban Boy* 31043. Dam *Lady Luella Jane* 69308.
Born July 12, 1918. B. and O.: William E. Wilbur, Stillwater, N. Y.

87759 **Pauline of Rocky Reach**
Sire *Langwater Crusader* 28059. Dam *St. Austell Dairymaid* 86169.
Born Aug. 30, 1918. B.: C. G. Parnall, Jackson, Mich. O.: A. L. Lincoln, Norwell, Mass.

87760 **Pergue's Edna Dean**
Sire *Anna Dean Prince* 25752. Dam *Miss Fanny of Edgewater* 32707.
Born Dec. 24, 1915. B. and O.: Sass Bros., Streator, Ill.

87761 **Pergue's Cottie Lass**
Sire *Anna Dean Prince* 25752. Dam *Masher's Cottie Marie of Maple Glen* 43750.
Born April 15, 1916. B. and O.: Sass Bros., Streator, Ill.

87762 **Pergue's Miss Annabell**
Sire *Anna Dean Prince* 25752. Dam *Cody's Annabell* 25307.
Born April 27, 1916. B. and O.: Sass Bros., Streator, Ill.

87763 **Pergue's Anna Glenwood**
Sire *Anna Dean Prince* 25752. Dam *Duchess Glenwood Taylor* 47003.
Born July 18, 1916. B. and O.: Sass Bros., Streator, Ill.

87764 **Pergue's Lady Bay**
Sire *Anna Dean Prince* 25752. Dam *Lady Washington of Pergue* 44360.
Born Feb. 23, 1918. B. and O.: Sass Bros., Streator, Ill.

87765 **Sunnyside Glenwood's Topsy**
Sire *St. Austell Sage* 36364. Dam *Lilian Glenwood's Blanchflower* 54914.
Born Sept. 23, 1918. B. and O.: John Porkka, Liminga, Mich.

87766 **Rita's May**
Sire *Gold Dust's May King* 24740. Dam *Rita of Maplewood* 53095.
Born Sept. 14, 1918. B. and O.: F. W. Kimball, Waltham, Minn.

87767 **Cinna's May of the Larches**
Sire *Gold Dust's May King* 24740. Dam *Cinna's Baby of the Larches* 43047.
Born Sept. 7, 1918. B. and O.: F. W. Kimball, Waltham, Minn.

87768 **Maybell's Newburgh Lady**
Sire *Queen's Ultra King* 37216. Dam *Sequel's Pride's Maybell* 51852.
Born June 2, 1918. B. and O.: F. W. Corey, Newburgh, N. Y.

87769 **Calla Grove Merry Maiden**
Sire *Bullion of Edgemoor* 34510. Dam *Calla Grove Beauty* 73357.
Born July 2, 1918. B. and O.: Joseph Levy, Manteca, Cal.

87770 **June of Ochervoil**
Sire *Pat of Maple Heights* 37145. Dam *Beatrice of Ochervoil Farm* 60106.
Born June 1, 1918. B. and O.: John L. Williams, Waukesha, Wis.

87771 **Barbara Glenwood**
Sire *Carranza of Maple Glen* 30591. Dam *Glenwood Mollie* 73971.
Born May 28, 1918. B. and O.: L. H. Folmer, Locke, N. Y.

87772 **Alsace of Meadowmere**
Sire *Princess's Buster of Lindsey* 33011. Dam *Glenwood's Sunbeam of Lindsey* 71331.
Born May 22, 1918. B. and O.: A. J. Prest, Lindsey, Wis.

87773 **Queen May of Glen-Rose**
Sire *Monsieur of Linda Vista* 26895. Dam *Sue Anna* 43270.
Born May 25, 1918. B. and O.: Fred C. Clow, New Lisbon, Wis.

87774 **Sequel's Deanie of Cloverdell**
Sire *Primal's Sequel* 41103. Dam *Deanie of Cloverdell* 79269.
Born July 15, 1918. B.: D. N. App, Selinsgrove, Pa. O.: C. W. Schrey, Selinsgrove, Pa.

87775 **Nina of Green Lodge**
Sire *Noble Merger* 31341. Dam *Nantaska of Green Lodge* 49993.
Born Aug. 1, 1918. B. and O.: Edmund D. Codman, Boston, Mass.

87776 **Julie of Green Lodge**
Sire *Noble Merger* 31341. Dam *Judy of Green Lodge* 43257.
Born Aug. 28, 1918. B. and O.: Edmund D. Codman, Boston, Mass.

87777 **Lilla of Green Lodge**
Sire *Noble Merger* 31341. Dam *Lily Belle of Green Lodge* 42276.
Born Sept. 18, 1918. B. and O.: Edmund D. Codman, Boston, Mass.

87778 **Melinda Rilma**
Sire *Frank Rilma* 21901. Dam *Melinda Glenwood of Sugar River* 47522.
Born June 4, 1918. B. and O.: Allic S. Knudson, Brodhead, Wis.

87779 **Matilda of Stoneholm**
Sire *Golden Noble of Pine Grove* 18668. Dam *Martha of Arcadia* 40947.
Born Aug. 19, 1918. B. and O.: Greer Bros., Newbury, Vt.

87780 **Thelma of Stoneholm**
Sire *Golden Noble of Pine Grove* 18668. Dam *Theresa's Ruth* 61093.
Born Sept. 18, 1918. B. and O.: Greer Bros., Newbury, Vt.

87781 **Laura of Stoneholm**
Sire *Golden Noble of Pine Grove* 18668. Dam *Lauretta of Arcadia* 60886.
Born Oct. 2, 1918. B. and O.: Greer Bros., Newbury, Vt.

87782 **Harriette of Sunnybrook**
Sire *Monarch of Sunnybrook* 31651. Dam *Imp. Primrose II. of the Mourants* 39468.
Born June 25, 1918. B. and O.: Fred J. Wagner, Smithtown, N. Y.

87783 **Bodo's Mystic Girl**
Sire *Bodo of Shaker Hill Farm* 36653. Dam *Concord's Mystic Girl* 53842.
Born Aug. 1, 1918. B. and O.: William P. Wharton, Groton, Mass.

87784 **Rebekah of Reservoir Heights**
Sire *Nonpareil's Boy* 40722. Dam *Chiques Dewdrop* 23345.
Born May 26, 1918. B. and O.: H. F. Ruhl, Manheim, Pa.

87785 **Sadie Helen of Beechwood**
Sire *Walnut Crest Anchor* 38338. Dam *Myrtle's Rose of Beechwood* 58781.
Born May 28, 1918. B. and O.: W. P. Mitchell, Buckfield, Maine.

87786 **Moose Valley Glenwood**
Sire *Golden Secret of Wyndham* 24846. Dam *Josephine of Thorn Hill* 48204.
Born Oct. 21, 1918. B. and O.: Theo. Hollister, Duluth, Minn.

87787 **Moose Valley Maid**
Sire *Golden Secret of Wyndham* 24846. Dam *First Maid of Woodend* 30071.
Born Nov. 1, 1918. B. and O.: Theo. Hollister, Duluth, Minn.

87788 **Ardell Glenwood of Orchard Hill**
Sire *Royal Combination of Westmoreland* 24386. Dam *Leleka* 27663.
Born May 20, 1918. B. and O.: Park Weed Willis, Seattle, Wash.

87789 **Clara L. Sequel**
Sire *King Sequel* 29877. Dam *Flossie May of Pleasant View Farm* 54179.
Born June 2, 1918. B. and O.: Flora Wilcox, Eaton, N. Y.

87790 **Lotty's Dimple View**
Sire *Buck of Pleasant View* 29962. Dam *Lotty's Pride* 43250.
Born Feb. 20, 1918. B. and O.: B. E. Williams, West Newton, Pa.

87791 **Dora's Buttercup**
Sire *Pretty Boy* 24503. Dam *Dora's Queen* 27257.
Born March 14, 1916. B. and O.: E. T. Howard, Hilliards, Ohio.

87792 **Sequel's Betty**
Sire *Woodside Sequel* 30879. Dam *Dora's Queen* 27257.
Born Aug. 27, 1917. B. and O.: E. T. Howard, Hilliards, Ohio.

87793 **Della's Delight**
Sire *Woodside Sequel* 30879. Dam *Dora's Buttercup* 87791.
Born March 28, 1918. B. and O.: E. T. Howard, Hilliards, Ohio.

87794 **Roseland of Bon Ayre**
Sire *Mixter Yeoman of Bon Ayre* 37116. Dam *Highland Kitty* 25175.
Born April 20, 1918. B. and O.: Frank E. Cooley, Holt, Mich.

87795 **Oakland's Dame**
Sire *Jewel's Master* 37836. Dam *Oakland Lass* 58884.
Born June 27, 1918. B. and O.: V. E. & F. D. Bailey, Prescott, Wis.

87796 **Rosie Etta**
Sire *Picotte of Bonnie Brae* 42690. Dam *Bessie Yeksa* 66650.
Born April 26, 1918. B. and O.: A. C. Holden, Tony, Wis.

87797 **King Vanity's Ella**
Sire *King Vanity of Sitka* 44231. Dam *Prince's Ella of Cass* 79057.
Born June 9, 1918. B. and O.: W. D. Kahler, Jones, Mich.

87798 **Philip's Favorite of Hawthorn**
Sire *Imp. Forest of the Chêne* 41160. Dam *Philip's Favorite 2d* 25522.
Born April 17, 1918. B. and O.: J. R. Love, Waukesha, Wis.

87799 **Little Countess of Hawthorn**
Sire *Imp. Forest of the Chêne* 41160. Dam *Hero's Countess of Hawthorn* 55975.
Born April 24, 1918. B. and O.: J. R. Love, Waukesha, Wis.

87800 **Little Glory of Hawthorn**
Sire *Major of Pleasant View* 16576. Dam *Baby Gloria* 57186.
Born May 25, 1918. B.: D. S. Murdock, Troy Center, Wis. O.: J. R. Love & Son, Waukesha, Wis.

87801 **May King's Buttercup of Brookdale**
Sire *Fashion Plate's May King of Linda Vista* 18616. Dam *Glenwood's Buttercup* 48137.
Born July 30, 1918. B. and O.: S. R. Nissley, Manheim, Pa.

87802 **Blossom of Brookdale**
Sire *Nonpareil of Pencoyd* 29398. Dam *Prince's Lady* 63860.
Born Oct. 29, 1918. B. and O.: S. R. Nissley, Manheim, Pa.

87803 **King Dawn's Ruth**
Sire *King Dawn* 36671. Dam *Alvina H.* 65186.
Born May 28, 1918. B. and O.: H. G. Miller, Sheyenne, N. Dak.

87804 **Beauty of Lookwell Guernsey Farm**
Sire *Glenwood Marshall, Jr.'s Son's Butter Boy* 32170. Dam *Schaliol's Beauty* 45495.
Born Feb. 18, 1918. B. and O.: Jacob Schalliol, Wakarusa, Ind.

87805 **Rosemead Zenobia**
Sire *Dewdrop's Golden Noble* 37756. Dam *Imp. May Queen of Duvaux III.* 65756.
Born Aug. 26, 1918. B. and O.: James E. Rothwell, Cotuit, Mass.

87806 **Honey Dew of The Roses**
Sire *May Rose King of Glen Haven* 40602. Dam *Honey Dew of Prospect Hill* 40824.
Born Sept. 18, 1918. B. and O.: Frank J. Hoen, Corbett, Md.

87807 **Aunt Jane of Galway**
Sire *Mischievous King of Maplehurst* 36810. Dam *Bessie of Birchton* 51951.
Born May 29, 1918. B. and O.: Frank L. Smith, Ballston Spa, N. Y.

87808 **Nan of Fairmont**
Sire *Imp. Farmer Boy of Sarnia* 40648. Dam *Imelda of the Larches* 52954.
Born Jan. 12, 1918. B. and O.: Dornes & Busch, Dubuque, Iowa.

87809 **Longview Pride**
Sire *Maid's Major* 34411. Dam *Josephine S. 2d* 61535.
Born March 5, 1918. B. and O.: H. B. N. Louttit, Eightyfour, Pa.

87810 **Harmony Vale of Paxtang**
Sire *Vale of Pencoyd* 14713. Dam *Harmony of Paxtang 2d* 70754.
Born May 6, 1918. B. and O.: I. S. Wilhelm, Harrisburg, Pa.

87811 **Sue Goldlace**
Sire *Imp. Sailor of Anna Dean Farm* 28931. Dam *Snow Queen's Goldlace* 72666.
Born March 17, 1918. B. and O.: E. A. Smith, Birmingham, Mich.

87812 **Clover of Elgercon**
Sire *Polycarp Sequel* 39277. Dam *Dawn of Elgercon* 61096.
Born March 29, 1918. B. and O.: Mrs. Gertrude L. C. Tucker, Willoughby, Ohio.

87813 **Orchard Fairy of Four Pine**
Sire *Margie's King of Four Pine* 43395. Dam *Lilly of Four Pines* 67140.
Born May 15, 1918. B. and O.: Fred K. Babson, Hinsdale, Ill.

87814 **Muriel of Perley Farm**
Sire *Mixter Caesar* 29299. Dam *Evelyn's Pet Lady* 46619.
Born April 7, 1918. B. and O.: Ernest E. Perley, Richford, Vt.

87815 **Clover Dame of Bonus Farm**
Sire *Minette's May King of A. D. F.* 36617. Dam *Royal Star of Bonus Farm* 69368.
Born May 15, 1918. B. and O.: F. E. Bone, Fredericktown, Ohio.

87816 **Retta of Thorn Wood Farm**
Sire *Glenwood's Harriette's Galaxy* 40957. Dam *Susie Jeannette* 48854.
Born Sept. 29, 1918. B. and O.: E. M. Prince, Chardon, Ohio.

87817 **Glades**
Sire *Wilson of Highland Stock Farm* 40006. Dam *Nora of Cherry Hill Farm* 51113.
Born May 24, 1918. B. and O.: J. T. Madson & Sons, Manitowoc, Wis.

87818 **Brookside's Lassie**
Sire *Buckeye's Pride* 32425. Dam *Bessie Mack* 49587.
Born June 5, 1918. B.: A. T. Palmer, Powell, Ohio. O.: L. W. McKitrick & Son, Plain City, Ohio.

87819 **Pride's June Dorothy**
Sire *Alvin of Oakwood* 29661. Dam *Miss May's Pride* 68076.
Born June 18, 1917. B.: E. E. Smyser, Wooster, Ohio. O.: Henry P. Gable, West Salem, Ohio.

87820 **Pride's Queen Isabelle**
Sire *Alvin of Oakwood* 29661. Dam *Miss May's Pride* 68076.
Born May 2, 1918. B. and O.: Henry P. Gable, West Salem, Ohio.

87821 **Yekfa Elizabeth**
Sire *Cissey's Gay Lad* 28185. Dam *Zelia's Yekfa* 60855.
Born Aug. 29, 1918. B. and O.: Fred W. Green, Cambridge, N. Y.

87822 **Dolly Delight's Molly G.**
Sire *Plato's Prince* 31759. Dam *Dolly Fulton's Delight* 67040.
Born July 20, 1918. B. and O.: W. C. Gleason, Lansing, Minn.

87823 **Zeta Beta Woodbine**
Sire *Rembrandt of Haddon* 17345. Dam *Gurexa of Whitehall* 16444.
Born April 9, 1916. B. and O.: John P. Ramsey, Charlotte, Vt.

87824 **Grace of Hamburg Guernsey Farm**
Sire *Pardette of Maple Grove* 23296. Dam *Jenny Red's Blanche of Oakland* 64536.
Born March 21, 1918. B. and O.: Otto Haehlke, Hamburg, Wis.

87825 **Pittising**
Sire *Canute of Jericho* 30600. Dam *Pocahontas of Madison Heights* 71037.
Born April 28, 1918. B. and O.: Mrs. Edith Sears, Catlett, Va.

87826 **London Beauty**
Sire *Miranda's Butter King* 39333. Dam *Minnie Belle's Bessie of Maplewood* 67776.
Born June 12, 1918. B. and O.: Carl Urey, Grove City, Pa.

87827 **Lady Zoah**
Sire *Pinehurst Uneeda's King* 19497. Dam *Lady Zela* 52075.
Born June 2, 1917. B. and O.: James A. Davis, Deerfield, Ohio.

87828 **Freda of Fairview**
Sire *Overture of Prospect* 32821. Dam *Ray of Fairview* 86322.
Born May 11, 1918. B. and O.: Peter Cologna & Sons, Marshfield, Mo.

87829 **Lily of Willow Wood**
Sire *Dairymaid's Nonpareil of Iowa* 26763. Dam *Lilly of Linden Home* 23010.
Born Aug. 10, 1917. B.: Walter H. Dupee, Santee, Cal. O.: F. H. Reith, Astoria, Oregon.

87830 **Sunnyside's Lenorill**
Sire *Rose's Bob Rilma* 38748. Dam *Lenorill Stranford* 36711.
Born Sept. 26, 1918. B. and O.: J. E. Mack, Fort Atkinson, Wis.

87831 **Joker's Rose's Lenorill**
Sire *Rose's Bob Rilma* 38748. Dam *Joker's Lenorill* 49550.
Born Oct. 1, 1918. B. and O.: J. E. Mack, Fort Atkinson, Wis.

87832 **Tango Molly**
Sire *Woodside Sequel* 30879. Dam *Lady Belle of Howard Farm* 58135.
Born June 1, 1918. B. and O.: E. T. Howard, Hilliards, Ohio.

87833 **Florence of Ginger Ridge**
Sire *Baby May's Sequel of Russellhurst* 32414. Dam *Jewel of Star View Farm* 61470.
Born July 2, 1918. B. and O.: John S. Durbin, Howard, Ohio.

87834 **Glenwood Girl's Sally of Wharton Farm**
Sire *Pencoyd's Glenwood Boy* 31761. Dam *Glenwood Girl 5th's G. D. of Haddon* 28939.
Born March 16, 1918. B. and O.: Charles E. Ingersoll, Penllyn, Pa.

87835 **Hambro's Golden Lassie**
Sire *S. D. Hambro* 38858. Dam *Imp. Minnie of Sarnia* 40211.
Born June 3, 1918. B.: W. A. & R. E. Freehoff, Waukesha, Wis. O.: O. E. Thomas, Waukesha, Wis.

87836 **Wynmoor Leda**
Sire *Oak Hill Reaper* 31783. Dam *Leda of Meadowbrook* 19170.
Born Aug. 10, 1918. B. and O.: Robert H. McCarter, Rumson, N. J.

87837 **Ruby's Pearl of Almanor**
Sire *Roberts' Boy of Fairfield Farm* 33580. Dam *Ruby of Fairfield Farm* 42398.
Born Oct. 11, 1918. B.: Est. Wolcott H. Johnson, Wenham, Mass. O.: Andrew Schlehuber, Lynn, Mass.

87838 **Souvenir's Scheila**
Sire *St. Austell Dreadnought* 34671. Dam *Souvenir's Jane* 67277.
Born April 12, 1918. B. and O.: W. H. Umholtz, Niles, Mich.

87839 **Birchfield May Champion**
Sire *Pinecrest Lord Dudley* 26453. Dam *Triple Champion's Daisy* 51957.
Born April 15, 1918. B. and O.: Lawrence Grinnell, South Dartmouth, Mass.

87840 **Cedar Ravine Dolly**
Sire *Philip's O. K.* 12892. Dam *Fancy Star Beauty* 73666.
Born May 4, 1918. B. and O.: Edward E. Clausing, Port Washington, Wis.

87841 **Philip's Lake Shore Lady**
Sire *Philip's O. K.* 12892. Dam *Lady Vestina* 42437.
Born May 12, 1918. B. and O.: Edward E. Clausing, Port Washington, Wis.

87842 **Cedar Ravine Ormsby**
Sire *Philip's O. K.* 12892. Dam *Lake Shore Ormsby* 68840.
Born May 26, 1918. B. and O.: Edward E. Clausing, Port Washington, Wis.

87843 **Cedar Ravine Queen**
Sire *Philip's O. K.* 12892. Dam *Sally's Pet* 47445.
Born July 1, 1918. B. and O.: Edward E. Clausing, Port Washington, Wis.

87844 **May King's Daughter**
Sire *Polly's May King* 31468. Dam *Golden Secret's Lassie* 71124.
Born July 19, 1918. B. and O.: O'Hara & Costello, Moravia, N. Y.

87845 **May King's Lady**
Sire *Polly's May King* 31468. Dam *Winona's Lady Betty* 60845.
Born Aug. 21, 1918. B. and O.: O'Hara & Costello, Moravia, N. Y.

87846 **May King's Queen Bess**
Sire *Polly's May King* 31468. Dam *Daisy Criterion of Bellview* 64144.
Born Sept. 10, 1918. B. and O.: O'Hara & Costello, Moravia, N. Y.

87847 **Edna Queen of Spruceland Farm**
Sire *Reubendale* 40979. Dam *Queen of Mortlake* 28083.
Born April 28, 1918. B. and O.: Benjamin J. Prescott, Concord, N. H.

87848 **Dixie Maid**
Sire *Sir Ponto of Elmwood, Jr.* 35243. Dam *Princess of Pinewood* 57990.
Born May 27, 1918. B. and O.: K. Woodin, Bear Lake, Pa.

87849 **Helen of Roseville**
Sire *Flora's May King* 26320. Dam *Rose of Cicero* 25693.
Born April 30, 1918. B. and O.: H. C. Schmeling, Edgerton, Wis.

87850 **Ohio's Governess**
Sire *Governor of Keewaydin* 19848. Dam *Maud Aldoro* 61144.
Born May 13, 1918. B. and O.: Ohio State University, Columbus, Ohio.

87851 **Nellie of Lone Brook Guernsey Farm**
Sire *Manful of Prospect* 22841. Dam *Janet of Glen Grove* 31816.
Born Oct. 30, 1915. B. and O.: Nels Jacobson, Lynden, Wash.

87852 **Rose of Lone Brook Guernsey Farm**
Sire *Manful of Prospect* 22841. Dam *Rose of Glen Grove* 31815.
Born March 10, 1916. B. and O.: Nels Jacobson, Lynden, Wash.

87853 **Equal's Rosy**
Sire *Galaxy's Equal of Chestnut Hill* 23176. Dam *Imp. Brilliant Rosy of Mara Alva* 69455.
Born Sept. 30, 1917. B.: A. C. Ramseyer, Smithville, Ohio. O.: Columbiana County Infirmary, Lisbon, Ohio.

87854 **Pogie Maid**
Sire *Galaxy's Equal of Chestnut Hill* 23176. Dam *Imp. Maid of Mara Alva* 69461.
Born Nov. 4, 1917. B.: H. C. McCamon & Son, Lisbon, Ohio. O.: Columbiana County Infirmary, Lisbon, Ohio.

87855 **Pogie Rosy**
Sire *Hayes Raider of Waddington* 36355. Dam *Imp. Governor's Lisle's Rose of Mara Alva* 68110.
Born Nov. 6, 1917. B.: H. C. McCamon & Son, Lisbon, Ohio. O.: Columbiana County Infirmary, Lisbon, Ohio.

87856 **Raider's Lady's Maid**
Sire *Hayes Raider of Waddington* 36355. Dam *Imp. Lady's Maid of Mara Alva* 68140.
Born May 26, 1918. B. and O.: Columbiana County Infirmary, Lisbon, Ohio.

87857 **Lamont's Lesbia**
Sire *King of Onisquethaw* 38784. Dam *Lamont's Edwena* 71170.
Born June 12, 1918. B. and O.: H. S. Lamont, Cobleskill, N. Y.

87858 **Queen Bess of Highland View**
Sire *Noble's Laddie of Highland View* 40283. Dam *Lady Auricula 5th* 47523.
Born April 30, 1918. B. and O.: H. M. Roe & Son, Locke, N. Y.

87859 **Clover of Shady Brook**
Sire *Huachuca's Glenwood* 16642. Dam *Imp. Annie of the Fries* 28713.
Born March 5, 1918. B. and O.: Thomas J. Kitson, Stroudsburg, Pa.

87860 **May Queen of Rocky Reach**
Sire *May King of Rocky Reach* 39420. Dam *Queen Wyola of Rocky Reach* 70518.
Born Sept. 2, 1918. B. and O.: A. L. Lincoln, Norwell, Mass.

87861 **My-T-Alice**
Sire *Noble King of Maplehurst* 33654. Dam *Molly El Moore* 63382.
Born May 20, 1918. B. and O.: Charles J. Call, Stafford, N. Y.

87862 **Masher's Beauty of Pleasant Maple**
Sire *Sequel's Masher Boy of Maplewood* 20391. Dam *Rose of Butternut Hill* 42361.
Born April 27, 1918. B. and O.: Ross Barber, Fife Lake, Mich.

87863 **Butter Cup of Pleasant Maple**
Sire *Sequel's Masher Boy of Maplewood* 20391. Dam *Trixie Levoir* 38086.
Born May 17, 1918. B. and O.: Ross Barber, Fife Lake, Mich.

87864 **France's Golden Rod of Table Rock**
Sire *May Field's l'Etiennerie Leader* 33570. Dam *Golden Heart* 76832.
Born July 21, 1918. B.: Miss Willie Lee Inman, Leesburg, Va. O.: W. Pierson Hamilton, Sterlington, N. Y.

87865 **Queen Dale**
Sire *King Masher of Marshfield* 40748. Dam *Cloverdale Gertie* 53891.
Born May 28, 1918. B. and O.: W. W. Noll, Marshfield, Wis.

87866 **Christine's Pet**
Sire *Sequel's Rival of Highway* 40306. Dam *Ruth's Pet* 27195.
Born Oct. 21, 1918. B.: Bernard Hoffman, Halifax, Pa. O.: S. B. Hoffman, Halifax, Pa.

87867 **Kara's Beauty**
Sire *Ben Hur of the Glen* 18007. Dam *Kara of the Glen* 59092.
Born Aug. 11, 1917. B. and O.: Hamilton Carhartt, Carhartt, S. C.

87868 **Ben Hur's Alpha**
Sire *Ben Hur of the Glen* 18007. Dam *Alpha of the Glen* 64405.
Born July 16, 1918. B. and O.: Hamilton Carhartt, Carhartt, S. C.

87869 **Betty of Webb Farms**
Sire *News Boy of Haddon* 25912. Dam *Bertha of Stanford* 48814.
Born July 7, 1918. B. and O.: J. Griswold Webb, Clinton Corners, N. Y.

87870 **Letty of Webb Farms**
Sire *Louis d'Or of Webb Farms* 41195. Dam *Nivolette of Webb Farms* 63675.
Born July 10, 1918. B. and O.: J. Griswold Webb, Clinton Corners, N. Y.

87871 **Marie of the Oaks**
Sire *Moie's Raider of Waddington* 27106. Dam *Imp. Lynchmere Marie* 54018.
Born June 12, 1918. B.: F. I. Vander Beek, Glen Spey, N. Y. O.: C. W. Barron, Cohasset, Mass.

87872 **Spotswood's Bessie of the Oaks**
Sire *Spotswood Daisy's May King* 26772. Dam *Bessie Ramée* 33510.
Born June 14, 1918. B. and O.: C. W. Barron, Cohasset, Mass.

87873 **May King's Modena of the Oaks**
Sire *May King of Linda Vista* 17946. Dam *Modena's Bond Beauty* 42776.
Born Sept. 12, 1918. B. and O.: C. W. Barron, Cohasset, Mass.

87874 **Miss Kenilworth Gold**
Sire *Imp. Kenilworth Gold* 40380. Dam *Josephine of Ash Island* 36147.
Born July 5, 1918. B. and O.: J. E. Sedgwick, Waterloo, Iowa.

87875 **June of Atwood's Dairy**
Sire *Dairyman of Mixter Farm* 29953. Dam *Sadie E.'s Sadie* 56843.
Born June 20, 1918. B. and O.: C. D. Atwood, Lisbon, N. H.

87876 **Glory of Atwood's Dairy**
Sire *Dairyman of Mixter Farm* 29953. Dam *Ascutney Glory* 24686.
Born Aug. 10, 1918. B. and O.: C. D. Atwood, Lisbon, N. H.

87877 **Miss Jane of Linden Lodge**
Sire *Glenwood's Echo* 23104. Dam *Miss Jane* 20511.
Born Aug. 27, 1918. B. and O.: John P. Scheuring, Greenwood, Wis.

87878 **Fairy of Aurelian Farms**
Sire *Ada's Douglas* 28961. Dam *Fernwood's Fairy of Bonnie Brae* 62585.
Born May 25, 1918. B. and O.: Harry H. Brown, Eau Claire, Wis.

87879 **Clara's Pride of Aurelian Farms**
Sire *Ada's Douglas* 28961. Dam *Clara of Oak Lawn* 41911.
Born May 30, 1918. B. and O.: Harry H. Brown, Eau Claire, Wis.

87880 **Lucy of Broadalbin**
Sire *Jethro's Masher of Forestdale* 39162. Dam *Thirty Thousand Six Hundred Six* 30606.
Born Sept. 25, 1918. B. and O.: Mrs. Robert W. Chambers, Broadalbin, N. Y.

87881 **Glad Gayety Girl**
Sire *Queen's Gay Artisan* 41993. Dam *Endymienta's Gay Yeksa* 59346.
Born June 9, 1918. B. and O.: Helendale Farms, Milwaukee, Wis.

87882 **Swansdown**
Sire *Vesuvius* 34706. Dam *Yeksa Unis 5th* 70341.
Born July 1, 1918. B. and O.: Helendale Farms, Milwaukee, Wis.

87883 **Spirituelle**
Sire *Spirit of '76* 42341. Dam *Queen Rosalie* 28966.
Born Aug. 14, 1918. B. and O.: Helendale Farms, Milwaukee, Wis.

87884 **Goldenrod of Lakeside**
Sire *Glenwood of Sugar River* 41502. Dam *Princess of Elcho* 25510.
Born May 30, 1918. B. and O.: Anton Follstad, Elcho, Wis.

87885 **King Dawn's Eva**
Sire *King Dawn* 36671. Dam *Lady Clatford of Cuyuna* 57485.
Born July 26, 1918. B. and O.: H. G. Miller, Sheyenne, N. Dak.

87886 **King Dawn's Ethel**
Sire *King Dawn* 36671. Dam *Edith Weshpi* 54131.
Born Aug. 12, 1918. B. and O.: H. G. Miller, Sheyenne, N. Dak.

87887 **King Dawn's Beauty**
Sire *King Dawn* 36671. Dam *Lady Rosequest of Lakeview* 58546.
Born Aug. 13, 1918. B. and O.: H. G. Miller, Sheyenne, N. Dak.

87888 **Moss's Juanita of Fairview**
Sire *V. P. I. Emogine's Lancer* 30603. Dam *Moss* 64742.
Born May 31, 1918. B. and O.: Landon Kackley, Berryville, Va.

87889 **Edith of Stannox**
Sire *Itchen May King of Stannox* 34377. Dam *Edith of Graymont* 25018.
Born Feb. 10, 1917. B. and O.: Clement S. Houghton, Sherborn, Mass.

87890 **Clotho of Stannox**
Sire *Hayes Golden 2d* 19541. Dam *Clotilde of Stannox* 58140.
Born March 25, 1917. B. and O.: Clement S. Houghton, Sherborn, Mass.

87891 **Belle of Stannox**
Sire *Itchen May King of Stannox* 34377. Dam *Imp. Beauty IV. of the Grée* 48450.
Born March 30, 1917. B. and O.: Clement S. Houghton, Sherborn, Mass.

87892 **Bettina of Stannox**
Sire *Itchen May King of Stannox* 34377. Dam *Wallflower's Betty* 37473.
Born May 12, 1917. B. and O.: Clement S. Houghton, Sherborn, Mass.

87893 **Mayflower of Maple Grove**
Sire *Béchou's Laddie* 37693. Dam *Belle of Birchwood* 18565.
Born May 28, 1918. B. and O.: Stark Bros., Athens, Wis.

87894 **June Rose of Maple Grove**
Sire *Faithful Trojan* 33965. Dam *Tootsie Lady of Maple Grove* 67046.
Born June 23, 1918. B. and O.: Stark Bros., Athens, Wis.

87895 **Golden's Darling of Maple Grove**
Sire *Faithful Trojan* 33965. Dam *Golden Lady of Maple Grove* 66178.
Born July 27, 1918. B. and O.: Stark Bros., Athens, Wis.

87896 **Rose Breeze**
Sire *Golden Tom* 34158. Dam *Peace Breeze* 76092.
Born June 4, 1918. B. and O.: Driskel Bros., Waynesville, Ohio.

87897 **La Belle's Glenwood Girl**
Sire *Glenwood's Champion* 15639. Dam *La Belle Rilma* 66687.
Born Aug. 17, 1918. B. and O.: S. G. Courteen, Oconomowoc, Wis.

87898 **Sweet Orchard Panama's Tulip's Beauty**
Sire *Langwater Wilchester* 28058. Dam *Panama's Tulip* 38157.
Born May 30, 1918. B. and O.: Ernest E. Sweet, Detroit, Mich.

87899 **Jean of Lavaland**
Sire *Landis of Mountain View* 36140. Dam *Sara of Mountain View* 57013.
Born Oct. 31, 1918. B.: J. B. Van Wagener, Pittsburgh, Pa. O.: Leslie G. Perry, Wendell, Idaho.

87900 **Woodside Charmer**
Sire *Pride of Elgercon* 35969. Dam *Village Charm* 43760.
Born June 16, 1918. B. and O.: W. H. Butler, Sandusky, Ohio.

87901 **Princess's Daisy of Walnut Valley**
Sire *Sundari's Captain of Liberty Hills* 44596. Dam *Dairymaid's Princess* 52462.
Born Aug. 14, 1918. B. and O.: W. L. Blayney & William H. Hutchison, West Alexander, Pa.

87902 **Omega's Belle**
Sire *Duke of Meadow Valley* 41598. Dam *Lone Cedar's Omega* 46561.
Born Sept. 30, 1918. B. and O.: Charles Schneider, Cadott, Wis.

87903 **Lib of Muddy Lane Farm**
Sire *Billaxy 2d* 33535. Dam *Lib the Stepper of Meadow Brook Farm* 67786.
Born May 31, 1918. B.: J. C. Mechling, Colliers, W. Va. O.: J. B. Manson & Son, Rea, Pa.

87904 **Sultan's Lady Buxton**
Sire *St. Austell Sultan* 33782. Dam *Lady Buxton* 38126.
Born Sept. 23, 1918. B. and O.: Thomas Morgan, Allegan, Mich.

87905 **Duessa's Survivor**
Sire *Charlie of Lakewood* 21743. Dam *Duessa of Sarnia* 47395.
Born Dec. 17, 1917. B. and O.: A. T. Prescott, Baton Rouge, La.

87906 **Resurrection**
Sire *Charlie of Lakewood* 21743. Dam *Lucy of Fairacre Farm* 59047.
Born Oct. 20, 1918. B. and O.: A. T. Prescott, Baton Rouge, La.

87907 **Laneta Lenfestey**
Sire *Lirma's Vailant* 37648. Dam *Lolotte Lenfestey* 55703.
Born March 27, 1916. B. and O.: Howard B. Tuttle, Naugatuck, Conn.

87908 **Imp. Boone's Hazel**
Imp as *Hazel of Vaux Renier* (R. A. A. S. 2212 P. S.)
Sire On Alderney *Kitchener of Blaye Farm* (R. A. A. S. 202 P. S.) Dam On Alderney *Honeydew of Vaux Renier II.* (R. A. A. S. 1844 P. S.)
Born Nov. 18, 1917. Imp. with No. 83987. B.: John Blondin, Island of Alderney. O.: Charles L. Hill, Rosendale, Wis.

87909 **Airmont Twinkle Star**
Sire *Imp. Governor's King of Mara Alva* 40565. Dam *Twinkle of Shady Brook 2d* 60049.
Born June 1, 1918. B. and O.: J. H. Silvis, Greensburg, Pa.

87910 **Airmont Elsie**
Sire *Imp. Governor's King of Mara Alva* 40565. Dam *Imp. Lily Haut of Mara Alva* 75319.
Born Oct. 9, 1918. B. and O.: J. H. Silvis, Greensburg, Pa.

87911 **Gertie of Trout Brook**
Sire *Carranza of Maple Glen* 30591. Dam *Bunn of Trout Brook* 45219.
Born Oct. 16, 1918. B. and O.: Earle Champlin, Groton, N. Y.

87912 **Woodrow's Princess**
Sire *Woodrow of Oak Grove* 32506. Dam *Lady Eva's Princess* 65824.
Born May 28, 1916. B. and O.: C. R. Phillips, Endeavor, Wis

87913 **Dorothy W.'s Starlight of Grassmere**
Sire *Florham Victor* 37061. Dam *Dorothy W.* 22626.
Born Nov. 1, 1918. B. and O.: Clark & Jackson, Grand Rapids, Wis.

87914 **Squire's Beauty of Valevue**
Sire *Goldie's Squire of Walnut Glens* 33277. Dam *Beauty of Wasteland* 19869.
Born June 4, 1918. B. and O.: W. G. Vandenbark, Zanesville, Ohio.

87915 **West Street Belle**
Sire *Jolly Boy of Norwich* 31838. Dam *Chenango Nancy* 47249.
Born Sept. 5, 1918. B. and O.: Albertus Aldrich, Norwich, N. Y.

87916 **Yeksa's First Dawn of Meadowview**
Sire *First Dawn's Governor* 23907. Dam *Yeksa of Meadowview* 31262.
Born May 29, 1918. B. and O.: M. M. Williams, Little Falls, Minn.

87917 **Pearly Dawn of Meadowview**
Sire *First Dawn's Governor* 23907. Dam *Park's Pearl of Meadowview* 50205.
Born July 15, 1918. B. and O.: M. M. Williams, Little Falls, Minn.

87918 **Pink's Dawn of Meadowview**
Sire *First Dawn's Governor* 23907. Dam *Pink of Edgemont* 25862.
Born Aug. 23, 1918. B. and O.: M. M. Williams, Little Falls, Minn.

87919 **Beauty Dawn of Meadowview**
Sire *First Dawn's Governor* 23907. Dam *Park's Beauty* 24021.
Born Sept. 15, 1918. B. and O.: M. M. Williams, Little Falls, Minn.

87920 **Lynda by Cato Fancy 2d's Guydetta**
Sire *Cato Lily's Guy* 31679. Dam *Cato Fancy 2d's Guydetta* 55284.
Born June 7, 1918. B. and O.: William Morgan, Cato, Wis.

87921 **Miss Collins of Rollwood**
Sire *Victor Star of Maple Glen* 39865. Dam *Queen Anna Belle of Guernsey Ridge Farm* 56603.
Born June 23, 1918. B.: C. C. Moore, Unadilla, N. Y. O.: Rollin S. Woodruff, Guilford, Conn.

87922 **Princess of Idlehurst**
Sire *King May S.* 31106. Dam *Pet of Idlehurst* 62032.
Born Oct. 28, 1918. B. and O.: C. D. Benack, Hayward, Wis.

87923 **Flora of Idlehurst**
Sire *King May S.* 31106. Dam *Fawn of Idlehurst* 62568.
Born Nov. 18, 1918. B. and O.: C. D. Benack, Hayward, Wis.

87924 **Irene of Greenfield**
Sire *The Quest of Follyland 2d* 34842. Dam *Blanche of Greenfield* 65487.
Born Sept. 15, 1918. B. and O.: Frank Gick, Saratoga Springs, N. Y.

87925 **Sea Belle's Maudine**
Sire *Katrina Belle's Duke* 21637. Dam *Sea Belle of Walnut Run* 30494.
Born Jan. 18, 1916. B. and O.: N. J. Rohrer, Lancaster, Pa.

87926 **Grace of Clover Farm**
Sire *Prince of Waverly* 28839. Dam *Annie Dee of Bradhurst* 37763.
Born Sept. 28, 1916. B.: William H. Mann, Petersburg, Va. O.: James L. McIntosh, Dovesville, S. C.

87927 **Effie of Clover Farm**
Sire *Imp. Aimable of the Isle* 18373. Dam *Lessie of Bradhurst* 45338.
Born Jan. 30, 1918. B. and O.: James L. McIntosh, Dovesville, S. C.

87928 **Uneedus Belle**
Sire *Ladysmith's Cherub* 30760. Dam *Belle of the Prairie* 55752.
Born Dec. 16, 1916. B.: W. W. Marsh, Waterloo, Iowa. O.: W. L. Houlton, Uneedus, La.

87929 **Uneedus Bonny Belle**
Sire *Plato's Prince of the Prairie* 32055. Dam *Belle of the Prairie* 55752.
Born Dec. 29, 1917. B. and O.: W. L. Houlton, Uneedus, La.

87930 **Billie Burke**
Sire *Ipswich Jewel Prince* 34219. Dam *Nina G.* 21866.
Born June 15, 1918. B. and O.: E. C. Patten, Topsham, Maine.

87931 **Lois S.**
Sire *Ipswich Jewel Prince* 34219. Dam *Madeline P.* 46053.
Born Oct. 3, 1918. B. and O.: E. C. Patten, Topsham, Maine.

87932 **Appi An**
Sire *Ipswich Jewel Prince* 34219. Dam *Miss Lancey* 55743.
Born Oct. 12, 1918. B. and O.: E. C. Patten, Topsham, Maine.

87933 **Mary's Lady of Beechwood**
Sire *Sunnyside's Raymond of Locust View* 41901. Dam *Mary of Ala Dale* 52409.
Born May 30, 1918. B. and O.: William Mottishaw, Beloit, Ohio.

87934 **Cora Bird**
Sire *Joshua Diamond of Pleasant View* 33726. Dam *Christmas Cheer* 42900.
Born Nov. 9, 1918. B. and O.: J. F. Kreider, Ohio City, Ohio.

87935 **Spottes Prim Rose**
Sire *Raymond Judge* 41387. Dam *Canara Crescent of Wallbrook* 59262.
Born May 31, 1918. B. and O.: Uzal Kinney, Rush, Pa.

87936 **Saugerties May Belle**
Sire *Ultra May King* 27600. Dam *Gayhead's Mary* 55510.
Born Aug. 21, 1918. B. and O.: J. O. Winston, Saugerties, N. Y.

87937 **Beau Sequel's Hope**
Sire *Sylvanite Beau Sequel* 34938. Dam *Miss Sundari of Sylvanite* 59621.
Born July 28, 1918. B. and O.: August Dreier, Norwalk, Wis.

87938 **Hilma of Klover Knolls**
Sire *Marion Jeweller's King* 27876. Dam *Titanic's Butter Queen* 54510.
Born June 4, 1918. B. and O.: H. D. Gleason, Meadville, Pa.

87939 **Armeda of West View**
Sire *Nabiscum of Brock Hill* 32296. Dam *Rosel of Brock Hill* 67637.
Born June 4, 1918. B. and O.: Kent Bromley, East Corinth, Vt.

87940 **Maxim's Golden Bella**
Sire *Maxim of Linda Vista* 42270. Dam *Golden Bella* 69972.
Born Oct. 4, 1918. B. and O.: G. G. Hartley, Duluth, Minn.

87941 **Lola of La Plaisance**
Sire *William of La Plaisance* 33642. Dam *Laureline Bell* 37249.
Born May 30, 1918. B. and O.: B. S. Knapp, Monroe, Mich.

87942 **Gold Coin of Maplewood**
Sire *Major Crescent* 31318. Dam *Gold Coin of Hop City L. 2d* 41904.
Born Nov. 12, 1918. B. and O.: William E. Lewis & Son, Rupert, Vt.

87943 **Henrietta's Lass**
Sire *Diamond Boy of Thorn Hill* 25141. Dam *Henrietta Florean* 41807.
Born Jan. 8, 1916. B.: Charles Wollenhaupt, Van Wert, Ohio. O.: M. S. Myers, Van Wert, Ohio.

87944 **Grace of Cherry Grove Farm**
Sire *Harold of Rising Sun* 33331. Dam *Zola B.* 60053.
Born June 4, 1918. B. and O.: Charles A. Mollenkopf, Convoy, Ohio.

87945 **Daisy's Jessie of Hickory Hill**
Sire *Jessie's Galaxy* 36727. Dam *Daisy of Nwollim* 59112.
Born Sept. 17, 1918. B. and O.: F. J. Rummell, Mineral Ridge, Ohio.

87946 **Queen Delight**
Sire *Holden of Broad Vista* 38799. Dam *Dawn of Broad Vista* 49810.
Born July 1, 1918. B.: Morrill Bros., Cornish, Maine. O.: James H. Walker, Alfred, Maine.

87947 **Fashion's Molly**
Sire *Langwater Fashion* 23660. Dam *Pride's France's Molly of Fox Run* 64112.
Born July 10, 1918. B. and O.: F. B. Rice, Peterboro, N. H.

87948 **Dorothy Perkins of Overbrook Farms**
Sire *Brooklandwood's King* 33956. Dam *Aster of Overbrook Farms* 68308.
Born June 13, 1918. B. and O.: H. B. Getty, New Windsor, Md.

87949 **Buttercup of Overbrook Farms**
Sire *Brooklandwood's King* 33956. Dam *Heliotrope of Overbrook Farms* 68307.
Born Sept. 7, 1918. B. and O.: H. B. Getty, New Windsor, Md.

87950 **Hayes Kitchener 2d's Lassie**
Sire *Imp. Hayes Kitchener 2d* 40381. Dam *Delmar's Golden Lassie* 68471.
Born Oct. 28, 1918. B.: Roy C. Buzzell, Stanley, Wis. O.: Roy Burhopp, Marshfield, Wis.

87951 **Lady Florence of Vlaumans Kill**
Sire *Governor Itchen of Chilmark* 29255. Dam *Gretian of Vlaumans Kill* 54374.
Born Sept. 13, 1918. B. and O.: Edwin B. Mead, Delmar, N. Y.

87952 **Daisy Jewel of Maple Front**
Sire *Bright Jewel's Favorite* 36339. Dam *Laddie's Bell* 65085.
Born Sept. 10, 1917. B. and O.: M. W. Laborie, Rochester, Ohio.

87953 **Lady Jewel of Maple Front**
Sire *Bright Jewel's Favorite* 36339. Dam *Bell Clare* 50561.
Born Dec. 22, 1917. B. and O.: M. W. Laborie, Rochester, Ohio.

87954 **Redina Bay's Anna**
Sire *J. B. of Broad Acres* 36990. Dam *Redina Bay* 51428.
Born May 15, 1918. B. and O.: J. S. Elwood, Fort Plain, N. Y.

87955 **Prince's Princess of Big Hill**
Sire *Imp. Prince of Sarnia* 22000. Dam *Yeksa Princess of Big Hill* 64101.
Born June 15, 1918. B. and O.: A. W. Lawrence, Sturgeon Bay, Wis.

87956 **Pogy's Stella of Big Hill**
Sire *Governor's Pogy of Willow Dairy* 36846. Dam *Stella Beauty* 41582.
Born June 16, 1918. B. and O.: A. W. Lawrence, Sturgeon Bay, Wis.

87957 **Lady of Kildare**
Sire *Leander of Harriton* 22871. Dam *Lady of Oak Hill* 43446.
Born Dec. 16, 1915. B. and O.: Lucian E. Massey, Millington, Md.

87958 **Betsy of Kildare**
Sire *Leander of Harriton* 22871. Dam *Betsy of Oak Hill* 46323.
Born Feb. 22, 1916. B. and O.: Lucian E. Massey, Millington, Md.

87959 **Rachael of Homestead**
Sire *Delza's Governor* 35592. Dam *Imp. Lady Betty of Les Messuriers* 66050.
Born Sept. 3, 1918. B. and O.: P. S. Trumbower, Nazareth, Pa.

87960 **May Rose of Bitter Root Farm**
Sire *May Rose Emperor of Jean Du Luth* 37038. Dam *Mildred of the Glen* 18394.
Born May 28, 1918. B. and O.: Mark D. Fitzgarrald, Stevensville, Mont.

87961 **Randot Margaret**
Sire *Imp. Roberts' Boy of the Barras* 22446. Dam *Edith of Alfalfa Farms* 33184.
Born July 6, 1918. B. and O.: Louis S. Cox, Lawrence, Mass.

87962 **Lelia Birchette of Forest View**
Sire *Paul King of Birchette* 46619. Dam *Mollie of Pleasant View* 43356.
Born Aug. 26, 1918. B. and O.: E. G. Child, West Peru, Maine.

87963 **Moira of Hylsted**
Sire *Countryman* 18121. Dam *Enid of Hylsted* 28043.
Born Oct. 2, 1918. B. and O.: W. T. Porter, Dover, Mass.

87964 **Sophie of Hylsted**
Sire *Countryman* 18121. Dam *Hope of Hylsted* 72162.
Born Oct. 9, 1918. B. and O.: W. T. Porter, Dover, Mass.

87965 **Alys of Hylsted**
Sire *Countryman* 18121. Dam *Eileen of Hylsted* 53063.
Born Oct. 11, 1918. B. and O.: W. T. Porter, Dover, Mass.

87966 **Anna Bay King**
Sire *Ledyard May King* 34777. Dam *Lady Bay Deyraff* 54877.
Born June 5, 1918. B. and O.: Martin Hoffman, Valley Falls, N. Y.

87967 **Edgewood Belle**
Sire *Glenwood Warwick* 24258. Dam *Lucena of Middlevale* 63133.
Born June 4, 1918. B. and O.: Orra M. Rhodes, Etna, N. Y.

87968 **Edgewood Olive**
Sire *May King of Etna* 39651. Dam *Golden Cassie of Middlevale* 66563.
Born June 6, 1918. B. and O.: Orra M. Rhodes, Etna, N. Y.

87969 **Edgewood Wonder**
Sire *Glenwood Warwick* 24258. Dam *Masher's Helena of Fitts Homestead* 48730.
Born July 14, 1918. Twin with cow No. 87970. B. and O.: Orra M. Rhodes, Etna, N. Y.

87970 **Edgewood Surprise**
Sire *Glenwood Warwick* 24258. Dam *Masher's Helena of Fitts Homestead* 48730.
Born July 14, 1918. Twin with cow No. 87969. B. and O.: Orra M. Rhodes, Etna, N. Y.

87971 **Lily of Valley Stream**
Sire *Sunburst's King Masher* 37423. Dam *Fannie Préel* 54386.
Born Aug. 19, 1918. B.: Math Michels, Peebles, Wis. O.: John Michels, Peebles, Wis.

87972 **Ima's Rose of Green Valley**
Sire *Ima's Chief of Green Valley* 35682. Dam *Ima Atlantis of Fairview* 23483.
Born June 5, 1918. B. and O.: Varney & McLane, Essex Center, Vt.

87973 **Frances of Fort Comfort Farms**
Sire *Imp. Selenia's Immigrant* 25790. Dam *Margaret Short* 63340.
Born June 3, 1918. B. and O.: George F. Deyo, Honeoye, N. Y.

87974 **Bellbird of Matinecock**
Sire *Nathan of Matinecock* 36872. Dam *Bellflower of Matinecock* 56613.
Born June 4, 1918. B. and O.: Harvey C. Craft, Glen Cove, N. Y.

87975 **Ethel of Rose City**
Sire *Dora's Donald* 20645. Dam *Fantine's Vivette* 45160.
Born Nov. 2, 1918. B. and O.: J. S. & E. G. McQuinn, New Castle, Ind.

87976 **Miss Dora Lee of Oakridge Farm**
Sire *France's Son of Fletcher* 26667. Dam *Miss Dora Lee* 60820.
Born June 25, 1918. B. and O.: J. Ruffin Griffin, Monroe, N. C.

87977 **Jane of Cross Lake**
Sire *Langwater Rival* 14194. Dam *Endymion's Primrose* 23795.
Born June 10, 1918. B. and O.: William B. Tousey, Jordan, N. Y.

87978 **Nellie of Cross Lake**
Sire *Langwater Rival* 14194. Dam *Moxie of Hammond* 38395.
Born June 13, 1918. B. and O.: William B. Tousey, Jordan, N. Y.

87979 **Stranford Girl of Rose Valley 3d**
Sire *Marie's Frederick* 32364. Dam *Stranford Girl of Rose Valley* 52865.
Born June 10, 1918. B. and O.: Adolph A. Suhr, Cochrane, Wis.

87980 **Francesca Uneda Maid of Mara Alva**
Sire *Robin's Squire of Keewaydin* 36471. Dam *King of the May's Francesca* 50545.
Born July 15, 1918. B. and O.: Jay Frick, Wooster, Ohio.

87981 **Francesca's Queen of Mara Alva**
Sire *Robin's Squire of Keewaydin* 36471. Dam *Francesca's Queen of Rose Dale* 62921.
Born Aug. 1, 1918. B. and O.: Jay Frick, Wooster, Ohio.

87982 **Favorite's Belle of Mara Alva**
Sire *Corinna 2d's May King* 25845. Dam *Favorite Polly* 62005.
Born Oct. 14, 1918. B. and O.: J. H. Woodward, Smithville, Ohio.

87983 **Galaxy's Pet of Mara Alva**
Sire *Pinehurst Uneeda's King* 19497. Dam *Galaxy's Beauty of Deerfield* 63179.
Born Oct. 20, 1918. B.: Clarence Eno, Deerfield, Ohio. O.: A. C. Ramseyer, Smithville, Ohio.

87984 **Cherry's Charity of Highland Place**
Sire *Bopeep's Grace Darling* 39521. Dam *Imp. Cherry III. of Carrière Viron* 43622.
Born March 13, 1918. B. and O.: Joseph Golinvaux, Waterloo, Iowa.

87985 **Ward's Choice of Mara Alva**
Sire *Galaxy's Equal of Chestnut Hill* 23176. Dam *Nerio's Faith of Nordland* 65940.
Born June 15, 1918. B. and O.: Ward Ramseyer, Smithville, Ohio.

87986 **Maple Crest Dewdrop**
Sire *Imp. Maple Crest Duvaux's Sequel* 39535. Dam *Maple Crest Daisy* 51084.
Born June 20, 1918. B. and O.: O. R. Frauenheim, Random Lake, Wis.

87987 **Dorothea Rilma of Echo Glade**
Sire *Bob Rilma's Yeksa* 41903. Dam *Yeksa's Dainty Dorothea of Cameron* 58333.
Born June 1, 1918. B. and O.: John S. Williams & Sons, Dousman, Wis.

87988 **Sylvia's Pet**
Sire *Lee Raider of Waddington* 29320. Dam *Sylvia's Princess* 36322.
Born Oct. 2, 1918. B. and O.: P. J. Little, Ebensburg, Pa.

87989 **Diamond of Little Rock Farm**
Sire *Amelia's King of Oakwood* 34453. Dam *Daisy of Little Rock Farm* 64647.
Born July 18, 1918. B. and O.: Lewis P. Swoveland, Willshire, Ohio.

87990 **Viva's Glenwood Girl**
Sire *Progress of Prospect* 24115. Dam *Woodvale Viva* 52320.
Born Sept. 8, 1918. B. and O.: James F. Olive, Defiance, Ohio.

87991 **Jenora Charm**
Sire *Masher's May King of Dellwood* 44893. Dam *Masher's Buttercup* 55386.
Born Oct. 18, 1918. B. and O.: Fred J. Jenner, Oso, Wash.

87992 **Amherst's Gem**
Sire *French King of Lind* 43742. Dam *Amherst Nettie* 40053.
Born Sept. 16, 1918. B. and O.: John E. Peterson, Weyauwega, Wis.

87993 **Marna's Beauty**
Sire *French King of Lind* 43742. Dam *Marna's Gem* 57557.
Born Oct. 9, 1918. B. and O.: John E. Peterson, Weyauwega, Wis.

87994 **Breidablik Pearl**
Sire *Imp. Charmante's Governor V.* 45450. Dam *Imp. Dene Pearl* 75482.
Born May 11, 1918. B.: F. S. Peer, Cranford, N. J. O.: Henry J. Krebs, Wilmington, Del.

87995 **Breidablik Fleurie**
Sire *Maggie's Indomitable of Oak Ridge* 39766. Dam *Imp. Fleurie XIII.* 34252.
Born May 20, 1918. B.: Thomas F. Ryan, Oak Ridge, Va. O.: Henry J. Krebs, Wilmington, Del.

87996 **Breidablik Daisy**
Sire *May King of Bedminster 2d* 47107. Dam *Daisy's Campfollower* 49246.
Born May 31, 1918. B. and O.: Henry J. Krebs, Wilmington, Del.

87997 **Breidablik Emily**
Sire *Lady Alderney II.'s Sequel* 22123. Dam *Emily of Alfalfa Farms* 33813.
Born July 2, 1918. B.: Thomas F. Ryan, Oak Ridge, Va. O.: Henry J. Krebs, Wilmington, Del.

87998 **Gemsey's Independence**
Sire *Lady Alderney II.'s Sequel* 22123. Dam *Lady Gemsey 6th* 31044.
Born July 4, 1918. B.: Thomas F. Ryan, Oak Ridge, Va. O.: Henry J. Krebs, Wilmington, Del.

87999 **Patient Masher's Emily Darling**
Sire *Polly's Patient Masher* 37801. Dam *Emily Darling 2d's Chêne* 68319.
Born Oct. 16, 1918. B. and O.: Frank B. Evans, Elkton, Md.

88000 **Daisy's Grace of Pleasant View**
Sire *Milkmaid's King of Maple Hill* 40467. Dam *Violet's Daisy of Pleasant View* 61590.
Born June 8, 1918. B. and O.: Charles Schmidt, Wrightstown, Wis.

88001 **Moonlight's Nixey Queen**
Sire *Moonlight King of Anna Dean Farm* 29586. Dam *Sweet Tips 2d* 54073.
Born June 4, 1918. B. and O.: J. J. Thompson, Lisbon, N. Y.

88002 **Sunnyside Betty**
Sire *King Bates* 24210. Dam *Sunnyside Star* 52645.
Born May 11, 1917. B. and O.: Welsh & Gerner, Butler, Pa.

88003 **Yeksa Peace**
Sire *Imp. Admiral of Edgemoor* 38771. Dam *Yeksa Snowdrop* 38650.
Born June 30, 1918. B. and O.: Ferd Groner, Hillsboro, Oregon.

88004 **Yeksa Armistice**
Sire *Imp Admiral of Edgemoor* 38771. Dam *Yeksa Eavedrop* 54170.
Born July 3, 1918. B. and O.: Ferd Groner, Hillsboro, Oregon.

88005 **Governor's Lotta of Rose City**
Sire *Kitchener's Governor of Corona* 19206. Dam *Lotta of Clover Hill* 43963.
Born Aug. 18, 1918. B. and O.: W. A. Goodin, Cornelius, Oregon.

88006 **Governor's Yeksa Hope of Rose City**
Sire *Kitchener's Governor of Corona* 19206. Dam *Yeksa Hope* 49959.
Born Nov. 22, 1918. B. and O.: W. A. Goodin, Cornelius, Oregon.

88007 **Raider's Heartsease of Shuttlewick**
Sire *Imp. Border Raider* 22243. Dam *Imp. Golden Heart 2d of Glynn* 44551.
Born May 13, 1918. B.: E. W. Oglebay, Wheeling, W. Va. O.: Myron A. Wick, Cleveland, Ohio.

88008 **Foshay's Fantine**
Sire *Glen's Kitchener Boy of Alta Vista* 19288. Dam *Dolly of Clover Hill* 42718.
Born Sept. 16, 1917. B. and O.: Octav Voget, Hubbard, Oregon.

88009 **Bell of Green Valley**
Sire *Vancourt of the Village Farm* 31345. Dam *Christabel Hayes* 22152.
Born May 15, 1918. B. and O.: W. H. Nye, Johnson, Vt.

88010 **Nadine of Green Valley**
Sire *Vancourt of the Village Farm* 31345. Dam *Thelma of Green Valley* 46189.
Born May 29, 1918. B. and O.: W. H. Nye, Johnson, Vt.

88011 **Nancy of Green Valley Farm**
Sire *Vancourt of the Village Farm* 31345. Dam *Princess of Green Valley* 46187.
Born June 2, 1918. B. and O.: W. H. Nye, Johnson, Vt.

88012 **Fermatta of Fair View Farm**
Sire *Woodrow of Pleasant View Farm* 42243. Dam *Catherine of Ferndale* 48189.
Born Oct. 24, 1918. B. and O.: I. N. Hall, Groton, Vt.

88013 **Lassie's Beda of Island Farm**
Sire *Beda's May King* 11893. Dam *Golden Starlight Lassie* 60949.
Born Sept. 23, 1918. B. and O.: G. G. Hartley, Duluth, Minn.

88014 **Victory Rose of Wrights**
Sire *Langwater Sturdy* 39436. Dam *Hawthorn's Rose of Maudesleigh* 70914.
Born Nov. 7, 1918. B. and O.: S. R. Wright, Waterport, N. Y.

88015 **Fairleigh Rosalind**
Sire *Branford's Vimiera Lad* 41774. Dam *Orlando's Rosa* 64424.
Born Sept. 21, 1918. B. and O.: George S. Brewster, Oyster Bay, N. Y.

88016 **Lassie of Shady Gulch 2d**
Sire *Billy of Paradise Spring City* 21162. Dam *Lassie of Shady Gulch* 69054.
Born June 2, 1918. B. and O.: Thomas Stapleton, Hartland, Wis.

88017 **Lilly of Shady Gulch**
Sire *Billy of Paradise Spring City* 21162. Dam *Maria's Glenwood 5th* 57602.
Born June 5, 1918. B. and O.: Thomas Stapleton, Hartland, Wis.

88018 **Imp. Nellie VII. of the Ronde Mare** (R. A. A. S. 1936 P. S.)
Sire On Alderney *Raymond of Blaye Farm* (R. A. A. S. 191 P. S.)
Dam On Alderney *Nellie* (R. A. A. S. 505 F. S.)
Born Dec. 8, 1915. Imp. with No. 86597. B.: N. B. Renier, Island of Alderney. O.: Charles L. Hill, Rosendale, Wis.

88019 **Imp. Psyche of Sarnia**
Imp. as *Psyche* (R. A. A. S. 2163 P. S.)
Sire On Alderney *Emperor of Quesnard* (R. A. A. S. 194 P. S.) Dam On Alderney *Polly IV. of Ronde Mare* (R. A. A. S. 1382 P. S.)
Born June 28, 1917. Imp. with No. 86597. B.: J. P. Renier, Island of Alderney. O.: Charles L. Hill, Rosendale, Wis.

88020 **Greta Jay of Homestead**
Sire *Pencoyd's Golden May Secret* 39626. Dam *Greta of Homestead* 48812.
Born April 20, 1918. B. and O.: W. G. Jamison & Sons, Appleton, Wis.

88021 **Gracie Rose Galaxy**
Sire *Duke May Galaxy of Boneka* 32675. Dam *Rosemay Galaxy of Boneka* 53753.
Born April 14, 1918. B. and O.: J. H. Hunter, Valley Falls, N. Y.

88022 **Elsie's Mayflower**
Sire *Josephine's Esquire* 32825. Dam *Elsie Stover* 33926.
Born May 8, 1918. B. and O.: R. C. Ostrander, Knowlesville, N. Y.

88023 **Rude's Queen of Ira**
Sire *Rilma's Boy of Broad Ridge* 41782. Dam *Rude's Lady of Bellview* 61836.
Born May 9, 1918. B. and O.: James T. Hoag, Ira, N. Y.

88024 **Duke's Dew Drop**
Sire *Genora's Duke* 48453. Dam *Dew Drop's Darling* 50226.
Born Nov. 13, 1918. B. and O.: George Einfeldt, Greenwood, Wis.

88025 **Hilda's Peace**
Sire *Buckeye's Golden Boy* 41891. Dam *Hilda's Fawn* 46444.
Born Nov. 7, 1918. B. and O.: Frank W. Doran, Blacklick, Ohio.

88026 **Holden's Ammy**
Sire *Daisy's Holden of Iowa* 27338. Dam *Aimable's Lovedale* 50925.
Born Aug. 25, 1918. B. and O.: H. D. Lovejoy, West Salem, Wis.

88027 **Snowball's Promise**
Sire *Dixie's Nonpareil of Edgemoor* 43688. Dam *Snowball's May* 54157.
Born Nov. 28, 1918. B. and O.: Wilbur Van Der Kolk, Hamilton, Mich.

88028 **Miss Tina of Winsor Homestead**
Sire *Riverside Governor* 27278. Dam *Josephine's Elaine* 39960.
Born Dec. 6, 1915. B. and O.: Stephen T. Winsor, Cooperstown, N. Y.

88029 **Blossom of Gordondale**
Sire *Craigamoor Golden Noble* 39325. Dam *Juanita's Lily* 43121.
Born Nov. 27, 1918. B. and O.: L. E. Gordon, Jr., Nelsonville, Wis.

88030 **Dairy Maid of Maple Broeck**
Sire *Golden Boy of Thorn Hill* 36833. Dam *Yeksa's Dairy Maid of Alswel* 70143.
Born Sept. 15, 1918. B.: C. A. Balcom, Ohio, Ill. O.: Drew Ten Broeck, McLean, Ill.

88031 **Butterfly of Maple Broeck**
Sire *Nelly III.'s Billy's France* 22404. Dam *Butterfly of Sunny Side* 50066.
Born Oct. 1, 1918. B.: Fred J. Patterson, Harrisburg, Ill. O.: Drew TenBroeck, McLean Ill.

88032 **Lassie of Maple Broeck**
Sire *Spotted George of Oak Lawn* 43938. Dam *Alswel's Lassie 2d* 70144.
Born Oct. 1, 1918. B.: C. A. Balcom, Ohio, Ill. O.: Drew Ten Broeck, McLean, Ill.

88033 **Lucy of Maple Broeck**
Sire *Spotted George of Oak Lawn* 43938. Dam *Beauty of Alswel 2d* 70145.
Born Oct. 24, 1918. B.: C. A. Balcom, Ohio, Ill. O.: Drew Ten Broeck, McLean, Ill.

88034 **Yeksa Queen of Maple Broeck**
Sire *Golden Boy of Thorn Hill* 36833. Dam *Park's Yeksa Queen 3d* 38813.
Born Nov. 16, 1918. B.: C. A. Balcom, Ohio, Ill. O.: Drew Ten Broeck, McLean, Ill.

88035 **Catherine of Glenmore**
Sire *Brooklandwood's Rockingham* 25763. Dam *Clara of Glenmore* 68922.
Born Aug. 15, 1918. B. and O.: C. E. McLane, Brooklandville, Md.

88036 **Bob's Dereen**
Sire *Bob Rilma's Monogram* 29095. Dam *Dereen* 29041.
Born June 18, 1918. B. and O.: Ralph Tratt, Whitewater, Wis.

88037 **Prince's Rushbrooke's Pride of Pickering**
Sire *Cato of Malvern* 33035. Dam *Prince's Rushbrooke* 29010.
Born June 30, 1918. B. and O.: George F. Ebert, Phoenixville, Pa.

88038 **Owosso Lady**
Sire *Financier of Bon Ayre* 38066. Dam *Rosevita* 40149.
Born Sept. 28, 1918. B. and O.: F. L. Irish, Owosso, Mich.

88039 **Lily Sullivan of Maple Lawn**
Sire *Motherwell's Archer* 22842. Dam *Lucy Sullivan of Riverside* 35297.
Born June 17, 1918. B. and O.: Fred W. Brandt, Fennimore, Wis.

88040 **Broad Ripple's Queen of the May**
Sire *Langwater Planet* 31326. Dam *Fillmore's Queen of the May* 57551.
Born June 25, 1918. B.: Charles H. Jones, Wellesley Farms, Mass. O.: George W. Browne, Waukesha, Wis.

88041 **Dorothy L. of Fernilea**
Sire *Squire Primrose* 40660. Dam *Rose of Waldon* 50633.
Born July 20, 1918. B. and O.: William S. Loudon, Jr., Cambridge, Minn.

88042 **King Robert's Meadowside Lass**
Sire *King Robert of Great Hill* 31925. Dam *Berna La Belle* 60978.
Born June 20, 1918. B. and O.: William R. West, New Bedford, Mass.

88043 **Fussana's Helen**
Sire *St. Austell Dalton* 43025. Dam *Imp. Fussana of Sarnia* 73745.
Born June 16, 1918. B. and O.: Frank E. Robson, Detroit, Mich.

88044 **Johanna of Inverness**
Sire *Billy Taft of Arles* 40641. Dam *Flora of Inverness 2d* 32703.
Born July 11, 1918. B. and O.: R. L. Jolly, Marshallville, Ga.

88045 **Lone Tree Bergamot**
Sire *Langwater Islander* 31329. Dam *Glenwood's Materna of Inverness* 49873.
Born July 9, 1918. B. and O.: Victor F. Lawson, Green Lake, Wis.

88046 **Lone Tree Brunella**
Sire *Langwater Islander* 31329. Dam *Alvilda of Springvista* 39118.
Born Aug. 23, 1918. B. and O.: Victor F. Lawson, Green Lake, Wis.

88047 **Lone Tree Starshine**
Sire *Langwater Islander* 31329. Dam *Dawn Starlight of Lone Tree Farm* 70260.
Born Sept. 9, 1918. B. and O.: Victor F. Lawson, Green Lake, Wis.

88048 **Lone Tree Camellia**
Sire *Langwater Islander* 31329. Dam *Imp. Dewy of Sarnia* 65361.
Born Sept. 21, 1918. B. and O.: Victor F. Lawson, Green Lake, Wis.

88049 **Lone Tree Jewel's Fancy**
Sire *Langwater Islander* 31329. Dam *Dulcis's Jewel of Lone Tree Farm* 70261.
Born Oct. 13, 1918. B. and O.: Victor F. Lawson, Green Lake, Wis.

88050 **Lone Tree Luella**
Sire *Langwater Islander* 31329. Dam *Imp. Duet of Sarnia* 65358.
Born Oct. 15, 1918. B. and O.: Victor F. Lawson, Green Lake, Wis.

88051 **Lone Tree Deanie**
Sire *Langwater Islander* 31329. Dam *Imp. Dulcis of Sarnia* 65360.
Born Nov. 10, 1918. B. and O.: Victor F. Lawson, Green Lake, Wis.

88052 **Rilma's Weven**
Sire *Gasoline Rilma* 39583. Dam *Weven's Starlight* 60545.
Born June 29, 1918. B. and O.: Mrs. E. H. Lewis, Whitewater, Wis.

88053 **Beulah's Beauty of Woronoak 2d**
Sire *Imp. Dinah's Squire of Hilltop* 39116. Dam *Beulah's Beauty of Woronoak* 64065.
Born Sept. 15, 1918. B. and O.: Woronoak Farms Co., Westfield, Mass.

88054 **Dinah A. of Woronoak**
Sire *Imp. Dinah's Squire of Hilltop* 39116. Dam *Aviel of Hill Stead* 66333.
Born Nov. 8, 1918. B. and O.: Woronoak Farms Co., Westfield, Mass.

88055 **Mertie's Liberty Lassie**
Sire *Glenwood's Son of Gayhead* 19617. Dam *Mertie W.* 19368.
Born June 8, 1918. B.: George A. Bridge, Batavia, N. Y. O.: E. O. Denton, Barker, N. Y.

88056 **Lady McHenry**
Sire *Sentinel of Prospect* 34402. Dam *Lorraine of Maple Avenue* 57187.
Born Sept. 17, 1918. B. and O.: M. C. Knutson, McHenry, N. Dak.

88057 **Golden Bess of Grenwode**
Sire *Golden King of Grenwode 2d* 40144. Dam *Bess of Grenwode* 45214.
Born June 6, 1918. B. and O.: E. R. Whitcomb, Whitefish Bay, Wis.

88058 **Pegeen of Grenwode**
Sire *Golden King of Grenwode 2d* 40144. Dam *Peggy of Grenwode* 71414.
Born Oct. 12, 1918. B. and O.: E. R. Whitcomb, Whitefish Bay, Wis.

88059 **Lorna of Grenwode 5th**
Sire *Golden King of Grenwode 2d* 40144. Dam *Lorna of Grenwode* 33267.
Born Nov. 23, 1918. B. and O.: E. R. Whitcomb, Whitefish Bay, Wis.

88060 **Kate of Mound City**
Sire *Dairymaid's Glenwood of Pinehurst 3d* 26948. Dam *Snow Dear of Mound City* 53938.
Born July 26, 1918. B. and O.: Charles A. Wilkins, Platteville, Wis.

88061 **Glen Rose of Mound City**
Sire *Dairymaid's Glenwood of Pinehurst 3d* 26948. Dam *Glen Rose of Haddon* 35749.
Born Sept. 6, 1918. B. and O.: Charles A. Wilkins, Platteville, Wis.

88062 **Hallowe'en Lady of Mound City**
Sire *Dairymaid's Glenwood of Pinehurst 3d* 26948. Dam *Goldie of Mound City* 44810.
Born Oct. 31, 1918. B. and O.: Charles A. Wilkins, Platteville, Wis.

88063 **Maggie Johnson of Bonny Lea Farm**
Sire *Daisy Belle's Goldseeker of A. D. F.* 36625. Dam *Agnes Johnson* 37463.
Born July 1, 1918. B. and O.: Alfred Anderson, Holton, Mich.

88064 **Nellie of Bonny Lea Farm**
Sire *Daisy Belle's Goldseeker of A. D. F.* 36625. Dam *Masher's Beauty of Bonny Lea Farm* 68364.
Born July 12, 1918. B. and O.: Alfred Anderson, Holton, Mich.

88065 **Glen Gable Comely**
Sire *Langwater Cyclop* 38326. Dam *Pansy of Green Valley* 61484.
Born Feb. 10, 1918. B. and O.: Lowell Gable, Wyebrooke, Pa.

88066 **Goldie Oweenee**
Sire *Langwater Golden Secret 3d* 35506. Dam *Royal's Nankeen* 58615.
Born May 13, 1918. B. and O.: J. H. Epps, Jonesboro, Tenn.

88067 **Rose of Tweed River**
Sire *Teddy Lyons* 21022. Dam *Tweed River Girl* 43964.
Born Feb. 3, 1913. B. and O.: E. C. Durkee, Stockbridge, Vt.

88068 **Perfection Lass of Oakwood**
Sire *Glencoe's Prince of Maple Hill* 36231. Dam *Imp. Duchess of the Villette* 31973.
Born May 4, 1918. B. and O.: L. S. Meyer, Springfield, Mo.

88069 **Rose Regent of Esker View**
Sire *Charlie G. of Edgewater* 30205. Dam *Sylvia of Esker View* 49166.
Born Dec. 23, 1915. B. and O.: Scott W. Swarts, Springwater, N. Y.

88070 **MacCulloch's Miss Azucena of Elmview**
Sire *Follyland Lord Azucena* 34358. Dam *Imp. Miss MacCulloch IV.* 38882.
Born Sept. 27, 1918. B. and O.: Benjamin H. Throop, Elmhurst, Pa.

88071 **North Dakota Daisy**
Sire *Franseca's Glenwood of Iowanola* 42490. Dam *Imp. Daisy Belle of Fairview* 40248.
Born Aug. 16, 1918. B. and O.: William J. Lockhart, Des Moines, Iowa.

88072 **Prettyeo**
Sire *Billy Bishop of Hazelbrook* 36998. Dam *Imp. Guernsey Lady of Sunnyside* 41337.
Born July 25, 1917. B. and O.: B. P. Grunauer, Cleveland, Ohio.

88073 **Goodyeo**
Sire *Billy Bishop of Hazelbrook* 36998. Dam *Jean of Evanmar* 38759.
Born April 30, 1918. B. and O.: B. P. Grunauer, Cleveland, Ohio.

88074 **Dollyeo**
Sire *Billy Bishop of Hazelbrook* 36998. Dam *Imp. Guernsey Lady of Sunnyside* 41337.
Born Sept. 22, 1918. B. and O.: B. P. Grunauer, Cleveland, Ohio.

88075 **Pretty Belle of Wallum Farm**
Sire *Langwater Pacemaker* 39635. Dam *Belle of Lee Farm* 24908.
Born March 28, 1918. B.: James H. Singleton, Wallum Lake, R. I. O.: Est. James H. Singleton, Wallum Lake, R. I.

88076 **Lady Blue Bell of Belle Alto**
Sire *Pencoyd's Royal Secret* 40685. Dam *Imp. Blue Bell of the Préel VI.* 68668.
Born March 19, 1918. B. and O.: J. H. Cummings, Wernersville, Pa.

88077 **Sequel's Muriel of Belle Alto**
Sire *Pencoyd's Royal Secret* 40685. Dam *Sequel's Muriel of Maplehurst* 63532.
Born March 21, 1918. B. and O.: J. H. Cummings, Wernersville, Pa.

88078 **Lily Lee of Belle Alto**
Sire *Pencoyd's Royal Secret* 40685. Dam *Belle's Ceres of Guernsey and Mule Farm* 28269.
Born April 22, 1918. B. and O.: J. H. Cummings, Wernersville, Pa.

88079 **Countess B. of Belle Alto**
Sire *Pencoyd's Royal Secret* 40685. Dam *Magdalena B.* 53847.
Born May 15, 1918. B. and O.: J. H. Cummings, Wernersville, Pa.

88080 **Coral's Myranda**
Sire *Queen's Coral of Pleasant Point* 38185. Dam *Gem's Myra* 59206.
Born June 20, 1918. B. and O.: Henry Brockmeyer, New Hamburg, Mo.

88081 **Lady Eaglet**
Sire *Double Eagle* 32953. Dam *Lady Rigolette* 41923.
Born April 29, 1918. B. and O.: Helendale Farms, Milwaukee, Wis.

88082 **Queen of Vesuvius**
Sire *Vesuvius* 34706. Dam *Lady Regis of Helendale* 53588.
Born May 29, 1918. B. and O.: Helendale Farms, Milwaukee, Wis.

88083 **Yeksa Unis 7th**
Sire *Penthesilia's Champion* 18102. Dam *Yeksa Unis* 19790.
Born May 31, 1918. B. and O.: Helendale Farms, Milwaukee, Wis.

88084 **Blue Bell of Buttercup Daisy**
Sire *Dairymaid's Glenwood of Waukesha* 32178. Dam *Buttercup Daisy* 56595.
Born May 14, 1918. B. and O.: Levi Ressler, Jr., Nappanee, Ind.

88085 **King's Dolly May**
Sire *King's Itchen King* 24661. Dam *Nettie of Fairview* 48740.
Born March 19, 1916. B.: J. S. Cope, Leetonia, Ohio. O.: H. C. Cope, Leetonia, Ohio.

88086 **Sequel's Jean**
Sire *Imp. Dinah's Sequel* 17607. Dam *Ruth of Fairview* 26242.
Born Jan. 7, 1917. B. and O.: H. C. Cope, Leetonia, Ohio.

88087 **King's Easter Lilly**
Sire *King's Itchen King* 24661. Dam *Sequel's Pearly Dewdrop* 62329.
Born April 8, 1917. B. and O.: Roy E. Cope, Leetonia, Ohio.

88088 **Ivory of Annandale**
Sire *Justice* 23371. Dam *Maiden Blush of the Glen* 29559.
Born Jan. 30, 1918. B. and O.: Moses Taylor, Mount Kisco, N. Y.

88089 **Farmerette of Annandale**
Sire *Brockton of the Glen* 15739. Dam *Hawthorn of the Glen* 18387.
Born Feb. 8, 1918. B. and O.: Moses Taylor, Mount Kisco, N. Y.

88090 **Snowball of Annandale**
Sire *Florham Moss Raider* 30517. Dam *Pearl of Annandale* 43018.
Born Feb. 28, 1918. B. and O.: Moses Taylor, Mount Kisco, N. Y.

88091 **Dotty's Flower**
Sire *Grace's Royal Sequel* 31991. Dam *Julia's Dotty* 60531.
Born April 27, 1918. B. and O.: Charles Tomfohrde, Arpin, Wis.

88092 **Bloom of Lookwell Guernsey Farm**
Sire *May King Glenwood of Ingleside* 27835. Dam *Dorothy of Lookwell Guernsey Farm* 67167.
Born April 9, 1918. B. and O.: Mervin Eby, Wakarusa, Ind.

88093 **Laddie's Janette of Maple Ridge Farm**
Sire *May King's Laddie of Chilmark* 32065. Dam *Janette of Brookside* 41364.
Born April 8, 1918. B. and O.: H. J. Hall, Cortland, Ohio.

88094 **Laddie's Marguerite of Maple Ridge Farm**
Sire *May King's Laddie of Chilmark* 32065. Dam *Maggie of Kinsman* 50843.
Born April 28, 1918. B. and O.: H. J. Hall, Cortland, Ohio.

88095 **Laddie's Alpha of Maple Ridge Farm**
Sire *May King's Laddie of Chilmark* 32065. Dam *Galaxy's Alpha* 62348.
Born May 15, 1918. B. and O.: F. S. Hall & Son, Cortland, Ohio.

88096 **Butterfly of Maple Ridge Farm**
Sire *Dolly Dollars' May King* 28544. Dam *Glenwood Butterfly* 57398.
Born May 27, 1918. B.: B. L. Creesy, Andover, Ohio. O.: H. J. Hall, Cortland, Ohio.

88097 **Lottie Rose of Pine Hill**
Sire *Deasie's May Rose of Allenwood* 33278. Dam *Bessie of Holyoke* 41434.
Born June 19, 1918. B. and O.: E. A. Black & Sons, Howard City, Mich.

88098 **Beatrix Hope**
Sire *Daremore of Idylewilde* 23253. Dam *Beatrix Buttercup* 50544.
Born April 28, 1918. B.: W. A. Dickinson, Heath, Mass. O.: Est. W. A. Dickinson, Heath, Mass.

88099 **Victory Belle**
Sire *Blue Belle's Goldseeker of A. D. F.* 43005. Dam *Tinkle Belle of Troy* 69158.
Born Nov. 7, 1918. B.: W. H. Peck, Kent, Ohio. O.: D. J. Maddock, Cuyahoga Falls, Ohio.

88100 **Violet of Clover Farm**
Sire *Prince of Waverly* 28839. Dam *Countess Nottoway of Burkeville* 30794.
Born Oct. 11, 1916. B.: William H. Mann, Petersburg, Va. O.: James L. McIntosh, Dovesville, S. C.

88101 **Louise of Clover Farm**
Sire *Prince of Waverly* 28839. Dam *Annie Dee's Pride of Bradhurst* 45527.
Born Dec. 9, 1916. B.: William H. Mann, Petersburg, Va. O.: James L. McIntosh, Dovesville, S. C.

88102 **Bob's Hambro's Bonnie**
Sire *Bob Rilma's Monogram* 29095. Dam *Hambro's Bonnie* 49829.
Born Feb. 5, 1918. B. and O.: Ralph Tratt, Whitewater, Wis.

88103 **Bob's H. S. Lily**
Sire *Bob Rilma's Monogram* 29095. Dam *Hambro's Stranford's Lily* 58458.
Born Feb. 25, 1918. B. and O.: Ralph Tratt, Whitewater, Wis.

88104 **Brookville Dove of Hillview**
Sire *Bickleigh of Chilmark* 22366. Dam *Helen Trix of Hill View* 27390.
Born Oct. 28, 1916. B. and O.: C. G. Bullers, Brookville, Pa.

88105 **Brookville Emogene of Hillview**
Sire *Flora's Son of Lewison* 14840. Dam *Daisy B. of Jefferson* 21062.
Born June 8, 1917. B. and O.: C. G. Bullers, Brookville, Pa.

88106 **Sun-Kist of Iona**
Sire *Sunnybrook Witness* 38994. Dam *Spotswood Honey Dew* 18018.
Born Oct. 27, 1918. B. and O.: Harry M. Lord, Cockeysville, Md.

88107 **Charity of Hillhurst 2d**
Sire *Old Orchard's France* 25254. Dam *Charity of Hillhurst* 27515.
Born June 20, 1915. B. and O.: Jesse F. Clift, Syracuse, N. Y.

88108 **Charity of Hillhurst 3d**
Sire *Old Orchard's France* 25254. Dam *Charity of Hillhurst* 27515.
Born May 2, 1916. B. and O.: Jesse F. Clift, Syracuse, N. Y.

88109 **Jessie Mapleton**
Sire *Dolly Mapleton's Masher* 41363. Dam *Daisy Mapleton* 56003.
Born June 12, 1918. B. and O.: Frank McFee, Oneonta, N. Y.

88110 **Ruby Mapleton**
Sire *Dolly Mapleton's Masher* 41363. Dam *France Mapleton* 40797.
Born June 15, 1918. B. and O.: Frank McFee, Oneonta, N. Y.

88111 **Violet Mapleton**
Sire *Masher Sequel Mapleton* 18437. Dam *Imp. Goldia Mapleton* 32798.
Born June 16, 1918. B. and O.: Frank McFee, Oneonta, N. Y.

88112 **Marie Mapleton**
Sire *Masher Sequel Mapleton* 18437. Dam *Imp. Rose of les Marais* 32045.
Born Aug. 1, 1918. B. and O.: Frank McFee, Oneonta, N. Y.

88113 **Polly Mapleton**
Sire *Dolly Mapleton's Masher* 41363. Dam *Glen Mapleton* 73100.
Born Sept. 4, 1918. B. and O.: Frank McFee, Oneonta, N. Y.

88114 **Kenwood Glencoe's Kenilworth Golden**
Sire *Imp. Kenilworth Gold* 40380. Dam *Glencoe's Bopeep 2d* 43160.
Born Oct. 30, 1918. B.: W. W. Marsh, Waterloo, Iowa. O.: C. D. Ordway, Burlington, Vt.

88115 **June Rose Mar**
Sire *Onondaga Bell Boy* 42664. Dam *Onondaga Rose Mar* 69027.
Born June 29, 1918. B. and O.: David Wadsworth, Jr., Auburn, N. Y.

88116 **Vergeront's Lucy Lang**
Sire *Sir Edward of West Lawn Guernsey Farm* 35603. Dam *Imp. Lucy of Corbinez* 50332.
Born July 20, 1918. B. and O.: H. R. Vergeront, Viroqua, Wis.

88117 **Lady Goldenly's Fanny**
Sire *Park's Prince of Lima* 29530. Dam *Lady Goldenly of Homestead* 26534.
Born June 10, 1918. B.and O.: Herman J. Duecker, Kiel, Wis.

88118 **Lady Lucille's Missy**
Sire *Park's Prince of Lima* 29530. Dam *Knight's Lady Lucille* 59729.
Born July 11, 1918. B. and O.: Herman J. Duecker, Kiel, Wis.

88119 **Rola's Rosa's Jewel**
Sire *Park's Prince of Lima* 29530. Dam *Rola's Rosa* 79345.
Born Aug. 20, 1918. B. and O.: Herman J. Duecker, Kiel, Wis.

88120 **Princess of Rola's Regina**
Sire *Park's Prince of Lima* 29530. Dam *Rola's Regina* 69107.
Born Sept. 9, 1918. B. and O.: Herman J. Duecker, Kiel, Wis.

88121 **Crown Jewel of Echo Bay Farms**
Sire *Christabel's Beauty of Waukesha* 32180. Dam *Daisy Hale* 47079.
Born July 10, 1918. B. and O.: R. P. Guptill, Elcho, Wis.

88122 **Maud's Dairymaid of Amy**
Sire *Dairymaid's Stranford of Pinehurst* 19003. Dam *Maud's Genevie* 54138.
Born June 6, 1918. B. and O.: J. R. Tifft, Elk Mound, Wis.

88123 **Erna of Daphmur**
Sire *Daphmur* 36740. Dam *Erna of Liberty* 53684.
Born Nov. 26, 1916. B.: H. K. Wick, Youngstown, Ohio. O.: J. C. McKinney, Titusville, Pa.

88124 **Guernfalfa Maid**
Sire *Sunburst's King Masher* 37423. Dam *Lily Bishop* 60986.
Born Nov. 8, 1918. B. and O.: Math Michels, Peebles, Wis.

88125 **Marjorie of Mountain View**
Sire *Judge of Birchwood* 22505. Dam *Imp. Abigail of Sarnia* 44438.
Born March 22, 1917. B. and O.: J. B. Van Wagener, Pittsburgh, Pa.

88126 **Sitka Lillie**
Sire *Rhea's May King* 25474. Dam *Bonnie's Beauty of Sitka* 26457.
Born June 5, 1918. B. and O.: George N. Crawford, Holton, Mich.

88127 **Inlet's Aunt Winnie**
Sire *Golden Boy of Pencoyd* 18896. Dam *Guess Noble* 37681.
Born Feb. 18, 1918. B. and O.: F. R. Allen, Ithaca, N. Y.

88128 **Marjorie of Orchard Grove 2d**
Sire *Dusk Glenwood* 16207. Dam *Marjorie of Orchard Grove* 45220.
Born July 10, 1918. B. and O.: A. G. Brusewitz, Black Creek, Wis.

88129 **Buttercup of Willow-Wood**
Sire *Langwater Butter Maker* 17389. Dam *Butter Queen of Willow Brook* 38747.
Born June 17, 1918. B.: Albion L. Gile, Chinook, Wash. O.: Mrs. W. O. Reith, Astoria, Oregon.

88130 **Liberty Lady**
Sire *Lucille's Perfection* 35291. Dam *Fairview Blossom* 28388.
Born March 28, 1918. B.: Oscar B. Waltz, Venedocia, Ohio. O.: G. L. Siniff, Ohio City, Ohio.

88131 **Peaches 2d**
Sire *Olive's Chief* 39340. Dam *Peaches* 85866.
Born April 19, 1918. B. and O.: G. L. Siniff, Ohio City, Ohio.

88132 **Jennie Bly Queen**
Sire *Maplelawn George* 41024. Dam *Nellie Bly Granger* 46772.
Born March 22, 1918. B.: E. R. Struve, Eugene, Oregon. O.: C. A. Bradt, Kalama, Wash.

88133 **Helen Parsons**
Sire *Picotte of Bon Ayre* 28371. Dam *Fairy's Fernwood of Bonnie Bray* 39837.
Born Sept. 22, 1918. B.: A. Remington, Eau Claire, Wis. O.: A. J. Hoeppner, Spooner, Wis.

88134 **Royal's May**
Sire *Langwater Royal 11th* 27581. Dam *King's Phrosa* 72319.
Born July 19, 1918. B. and O.: T. S. Irwin, Atglen, Pa.

88135 **Queeny Queen of Cedar Knoll**
Sire *Maes Mawr's Conqueror* 34690. Dam *Maes Mawr La Mollie* 49983.
Born June 7, 1918. B.: W. D. Williams, Waukesha, Wis. O.: H. & H. Lurvey, Dousman, Wis.

88136 **Christine's Pet of Lodgegrass Farms**
Sire *Junior of Stony Hill Farms* 38000. Dam *Christine Charmer of Avonlea* 55388.
Born Sept. 17, 1918. B. and O.: George H. Calvert, Glenshaw, Pa.

88137 **Daisy of Dune Alpin**
Sire *Seignoretto of A. D. F.* 34928. Dam *Faith's Beauty* 37831.
Born April 8, 1918. B. and O.: George L. McAlpin, East Hampton, N. Y.

88138 **Sara of Dune Alpin**
Sire *Seignoretto of A. D. F.* 34928. Dam *Imp. Morland Crystal* 65679.
Born July 17, 1918. B. and O.: George L. McAlpin, East Hampton, N. Y.

88139 **Charlotte of Verndale**
Sire *Glenwood Boy of Verndale* 46556. Dam *Imp. Daisy II. du Maresquet* 40378.
Born May 8, 1918. B. and O.: O. K. Spires, Burlington, N. Dak.

88140 **Verndale's Gypsey Girl**
Sire *Glenwood Boy of Verndale* 46556. Dam *Frank's Gold Dust* 57912.
Born Aug. 21, 1918. B. and O.: O. K. Spires, Burlington, N. Dak.

88141 **Amanda Bell**
Sire *Haviem's Jewel* 39810. Dam *Heiress of Green View* 43056.
Born May 16, 1918. B. and O.: B. C. Helms, Marion, Wis.

88142 **Queen of October**
Sire *Lassie's Patrick* 35522. Dam *Diadem of Sarnia* 45074.
Born Oct. 12, 1918. B.: R. E. Freehoff, Coon Valley, Wis. O.: Henry Freehoff & Son, Coon Valley, Wis.

88143 **Miss Bloom of Homestead**
Sire *Juan Sanchez Azcona* 27650. Dam *Nancy Bloom* 50052.
Born May 14, 1918. B.: W. G. Harness, Neenah, Wis. O.: W. G. Jamison, Appleton, Wis.

88144 **Daisy Belle of Dyberry**
Sire *Daisy Butterscotch's Big Boy* 46178. Dam *Elmira of Sacramento* 75983.
Born June 20, 1918. B. and O.: J. J. Bates, Honesdale, Pa.

88145 **Jennie's Queen of Brookside Farm**
Sire *Othello of Clara Cooper Farms* 38863. Dam *Jennie of Valley View* 37782.
Born July 5, 1918. B. and O.: S. C. Danielson, Rothsay, Minn.

88146 **Warrior's Beauty**
Sire *Warrior of Maple Ranch* 22667. Dam *Thirty Thousand Eight Hundred Thirty Four* 30834.
Born April 23, 1916. B.: John Hopewell, Natick, Mass. O.: Est. John Hopewell, Natick, Mass.

88147 **Beauty Spot of Saginaw**
Sire *Imp. La Mare's Boy of Saginaw* 27018. Dam *Imp. Vauquiedor's Girl of Saginaw* 48124.
Born July 15, 1918. B. and O.: George J. Hicks, Saginaw West Side, Mich.

88148 **Fairy of Saginaw**
Sire *Imp. La Mare's Boy of Saginaw* 27018. Dam *Nettie of Woodside* 27152.
Born July 20, 1918. B. and O.: George J. Hicks, Saginaw West Side, Mich.

88149 **Ledyard's Sunbeam of Saginaw**
Sire *Ionita's Ledyard Bay* 18402. Dam *Sunbeam Mar* 43417.
Born July 25, 1918. B. and O.: George J. Hicks, Saginaw West Side, Mich.

88150 **Golden Maid of Saginaw**
Sire *Roberts' Golden Secret of Saginaw* 36215. Dam *Osseo's Secret of Saginaw* 62453.
Born Aug. 16, 1918. B. and O.: George J. Hicks, Saginaw West Side, Mich.

88151 **Mabel's Bell of Middlerun Farm**
Sire *Imp. Lizette's Raymond of the Préel* 16934. Dam *Mabel of Middlerun Farm* 48240.
Born Aug. 10, 1918. B. and O.: M. R. Baker, Lisbon, Ohio.

88152 **Bosworthfield Beverley**
Sire *Grasslands Prince Regent* 37430. Dam *Jethro's Miss Foam of Bosworth Field* 73516.
Born June 8, 1918. B. and O.: Charles W. Bosworth, Springfield, Mass.

88153 **Yeksa's Velora of Locust Grove**
Sire *George Washington of Velora* 38447. Dam *Miss Yeksa of the Diamond* 64540.
Born June 5, 1918. B. and O.: Thomas H. Harlan, Elkton, Md.

88154 **Kathryn of Kilgour Farm**
Sire *Tourterelle's King of Hillside* 52707. Dam *Elsie's Glenwood of Wilburtha* 46942.
Born June 18, 1918. B.: Leonard Dillon, Equinunk, Pa. O.: Henry Prigge, Jersey City, N. J.

88155 **Gertrude of Kilgour Farm**
Sire *Tourterelle's King of Hillside* 52707. Dam *Anna of Kilgour Farm* 86500.
Born Sept. 16, 1918. B.: Leonard Dillon, Equinunk, Pa. O.: Henry Prigge, Jersey City, N. J.

88156 **St. Croix Bonnie**
Sire *Langwater Frenchman* 19226. Dam *Imp. Amelia of St. Croix* 54108.
Born July 6, 1918. B. and O.: Lloyd Rundell, Roberts, Wis.

88157 **St. Croix Stella**
Sire *Langwater Frenchman* 19226. Dam *Lucile of St. Croix* 64339.
Born Aug. 7, 1918. B. and O.: Lloyd Rundell, Roberts, Wis.

88158 **St. Croix Freda**
Sire *Alma's Glenwood of Mound City* 44935. Dam *St. Croix Amneris* 70782.
Born Oct. 13, 1918. B. and O.: Lloyd Rundell, Roberts, Wis.

88159 **Fannie of Lake Side View**
Sire *Isaac of Birchwood* 19797. Dam *Dolly of Variety Grove* 53273.
Born July 1, 1918. B. and O.: H. O. Arveson, Wautoma, Wis.

88160 **Don's Grace**
Sire *Don Basilio* 29643. Dam *Grace of Oak Lake 3d* 72566.
Born June 15, 1918. B. and O.: George E. Richardson, Garden City, Minn.

Transfers of Guernsey Cattle From March 1 to March 14, 1919

BULLS

Aldworth Yeksadew's Masher 54357—William H. Barr to Mrs. H. A. Wheat, Geneva, N. Y.
Alert of Edgemoor 54836 — W. H. Dupee to Mrs. M. L. Borden, Carlsbad, Calif.
Alexia's Victor 46287—William Brookshire to William L. Illian, Adell, Wis.
Alexia's Victor 46287—William L. Illian to Ed. Weigand, Athens, Wis.
Andon of Hickory Grove 50727—Clifford C. Capener to Norman Dehler, Lavelle, Wis.
Ariel's May Rose Caesar 51393—Ariel Mitchelson to James V. Clark, Simsbury, Conn.
Avondale Independence 39375—Anson S. Bechtel to George Welton, Caledonia, Mich.
Beauty's Billy 54943—W. H. Oliver & D. R. Edgerly to William H. Oliver, Grand Rapids, Mich.
Beauty's Prairie Prince 51964 — Perry T. Molyneux to H. B. Lockwood, Battle Ground, Wash.
Ben of Malvern 53871—H. B. Rosengarten to N. S. Ring, Malvern, Pa.
Bill of Riverside 40721—H. H. Babcock to J. S. Zacharias, Edgerton, Wis.
Bennington Chief 55007—F. L. Irish to Herbert Bussel, Owosso, Mich.
Billy Gladden 45134—W. A. Gladden to J. M. Boulware, Richburg, S. C.
Billy of Halycon 50462—H. Byron Scott to Charles F. Clippert, Detroit, Mich.
Billy Taft of Arles 40641—R. L. Jolly to Arles Plantation Co., Americus, Ga.
Bishop Morello 45363—W. K. Wilson to Frank Goetsch, Mukwonago, Wis.
Blancheflower's Glenwood Boy 53681—B. F. Buchholz to John Theese, Barronett, Wis.
Blaze of Sunnyside 54295—Lee S. Clymer to William Seyfert, Reading, Pa.
Blenda's France 50606—F. E. Carlson to Ludvig Pearson, Osseo, Wis.
Blossom's Prince 53132—E. & E. Kronholm to Frank Ladick, Grand Rapids, Wis.
Bob of Star View Farm 54876—Delmar Sharretts to Joe Sitler, Berwick, Pa.
Bola S. 53421—D. M. Shontz to Charles Shakespeare, Conneaut Lake, Pa.
Bonny Boy's Emperor of Argevna 53891—George D. Lawson to Fred Penselin, Manitowoc, Wis.
Brookmead's Ace 54960—Frank Graham Thomson to Lowell Gable, Wyebrooke, Pa.
Brookmead's Emblem 54958—Frank Graham Thomson to A. A. Geitgey, Glen Saint Mary, Fla.
Brookmead s King of Amakassin 54959—Frank Graham Thomson to Hamlin F. Andrus, Yonkers, N. Y.
Brookmead s Monarch 32019—Harry Leaton to John Caves, Warsaw, N. Y.
Brookmead s Monarch 2d 53843—Harry Leaton to J. Will Mayes, Howard Pa
Brookmead s Shippawan 55061—Frank Graham Thomson to William L. Andrus Yonkers, N. Y.
Brook Place Youth 50270—Louis Evan Shipman to D. R. Hanna, Stockbridge, Mass.
Bunco of Outlook Hill 50854—Albert Halvorson to E. Weddis, Duluth, Minn.
Buster of Meadowbank 40290—L. C. James to F. Mercer Love, Jr., Purcellville, Va.
Buttercup s Son 53951—George H. Lovejoy to Thomas Murray, Kendall, Wis.
Captain John of Edgewater 53155—F. G. Benham to C. L. Whiting, Avon, N. Y.
Caribou Colonel 53190—George C. Stone to Harvey S. Chrysler, Osseo, Wis.
Castel Delia s Own 55029—J. I. Geiger to Jesse H. Woodman, Spring Valley, Ohio.
Charles of Iola 38193—Gertie Peterson to John Dahle, Scandinavia, Wis.
Chicona Dandy 53331—Albion L. Gile to D. J. Jackson, Port Angeles, Wash.
Chicona Nolan 52094—Albion L. Gile to Fred Christensen, Long Beach, Wash.
Chicona Rob Roy 50327—Albion L. Gile to H. N. Hickok, Marysville, Wash.
Chief of Echo Bay Farms 51943—R. P. Guptill to Anton Greisinger, Bryant, Wis.
Chief of Oak Grove 54946—J. M. Byers to W. O. Elmore, Rock Hill, S. C.
Chief Woodrow 54934—M. G. Schofield, to L. G. Reed, Brookpark, Minn.
Clover Lawn's Glory 49111—Charles E. Wirt to Fred Linn, Chatfield, Minn.
Clover Lawn s Mack 49113—Charles E. Wirt to J. S. Bancroft, Mora, Minn.
Clover Lawn's Merow 49112—Charles E. Wirt to Henry Hunfield, Dover, Minn.
Colonel of Capitol View 55085—E. J. Himelberger, to Harry Franklin, Holt, Mich.
Commodore of Echo Bay Farms 54938—R. P. Guptill to Schroeder Bros., Antigo, Wis.
Comrade of Edgemoor 39977—F. J. Lewis to A. E Stearns, Klickitat, Wash.
Convent's Clara's Onunda Boy 49804—Paul Moore to Mrs. Luther Kountze, Morristown, N. J.
Cottie's Own King 33941—J. I. Geiger to Jesse H. Woodman, Spring Valley, Ohio.
Cowslip s Masher Sequel of Elmlawn 39812—Lindley F. Parsons to F. E. Whitehead, Saco, Maine.
Craigamoor Amnicon Tim 48629—George C. Cooper to Herman Schoeneck, Enterprise, Wis.
Craigamoor Joffre 37093—D. H. Knacke to George Petersen & Chris Jewell, Hutchinson, Minn.
Cramond Defiance 54437—Henry G. Lapham to John C. Haartz, Campton, N. H.
Cream Gauge 3d s Bartlett s Chieftain 54916—Mark Butler to Gerhard Boehne, Inglefield, Ind.
Creamland Brian 51449—R. R. Schwartz to W. H. Wilkins, Bird Island, Minn.
Creamland Snowbound 51448—R. R. Schwartz to Lobdell & Blott, Mukwonago, Wis.
Creamland Toby 52791—R. R. Schwartz to Curtis Harris, Stonefort, Ill.
Crusader of Rocky Reach 54886—John C. Haartz to Alfred L. Lincoln, Norwell, Mass.
Cyclop of Cor-Alfa Farm 50242—M. S. & C. A. Skaar to L. Jos. Chrs, Glenville, Minn.
Dandy of Mapledale 54962—Milo Paden to Frank Paden, Edinburg, Pa.
Dawley Glenwood of Perrydale 54051—Enoch Perry to Frank E. Fox, Waukesha, Wis.
Dawn's Golden Lad 54099—Powers Bros. to Ole J. Hanson, Abbotsford, Wis.
Dell of Hickorydale 53163—Joel W. Ross to George H. Riehl, Fisk, Wis.
Dick Norton 54027—M. E. Clark to J. W. Higgins, Richland Center, Wis.
Dick of Louis Corners 55053—F. F. Thielke to W. T. Giese, Chilton, Wis.
Dimple Bloom 6th 22783—P. M. Sharples to Joseph Heacock Co., Wyncote, Pa.
Dimple France of Edgemont 42113—Augusta County Guernsey Breeders' Asso., to J. H. Weaver, Waynesboro, Va.
Dombey of Sarnia 28121—Edgar P. Sawyer to Foote Bros., Rush Lake, Wis.
Donald of Mara Alva 54883—J. J. Whitacre to A. C. Ramseyer, Smithville, Ohio.
Donald of Mara Alva 54883—A. C. Ramseyer to A. P. & C. G. Combs, Westerville, Ohio.
Don W. 46191—J. J. Whitacre to A. C. Ramseyer, Smithville, Ohio.
Don W. 46191—A. C. Ramseyer te A. T. Leideigh Jeromesville, Ohio.
Dora s Noble of Stoneholm 53450—Greer Bros. to George E. Chamberlain, South Newbury, Vt.
Eben Holden of Home Acres 54895—Eugene Griffin to J. E. Seamans, Homer, N. Y.
Ellenwood Armorel Boy 29261—Josiah P. Wiley to George Amos, Pylesville, Md.
Elmway s Enoch 50579—W. A. Lawson to Frank W. Dehn & William Bernsee, Curtiss, Wis.
Faye's May King 55050—William L. Illian to William Kurth, West Bend, Wis.
Flora s Pride of Belmont 37163—J S. Yoder to Guernsey Breeders Bull Asso., No. 1, Titusville, Pa.
Follyland Keno 48641—J. L. Hope to Henry Becker & Son, Inc., Roseland, N. J.
Fortunatus of New Castle 45833—Anderson T. Herd to C. M. Ackerman, New York, N. Y.
Foshy's Ensign 54917—Octav Voget to Anson Patterson, Thornton, Wash.
Francia's King 54918—Norris B. Luce to Bert Moore, Stark, Me.
Frank of Aurelian Farms 38316—Edward Hass to Albert Propson, New Holstein, Wis.
Frau's Prince 24543—Andrew Muench to B. O. Leland, Bloomer, Wis.
Gabriel's Governor's Fancy 53228—Herbert E. Coffin to Edward F. Gowell, Berwick, Me.
Galaxy of Summit View 37228—E. A. Lindsey to P. H. Peterson, Perry, Ohio.
Gay Boy of the Corner 54455—Edwin F. Kimball to Archie Barnier, Canterbury, N. H.
Gaylad of Southwood Park Farm 55031—Fred Suckow to H. D. Crook, Ripon, Wis.
General Byng of Oakwood 54391—George E. Mars to Ludwig E. Nelson, Elk Mound, Wis.
General Dick 52565—Henry Light to Mr. & Mrs. William M. Roselle, Sanford, N. Y.
Gentleman of Lakeside 55052—W. R. Sage to Herber J. Botelle, Lakeside, Conn.
Glendette's King of Clover Lawn 35717—E. A. Thomas to J. L. Lindgren, Wadena, Minn.
Glen Gable Buckley 54963—William F. Gable to Charles E. Campbell, Bedford, Pa.
Glen Gable Lester 54966—William F. Gable to William B. Lester, Porters, Del.
Glen Gable Roper 54965—Lowell Gable to F. A. Roper, Owego, N. Y.
Glenwood B. 54853—Ellis Wills & Bros. to Karl Michelfelder, Marlton, N. J.
Glenwood s Badger Boy 49098—N. A. Rasmussen to Arthur Anklam, Omro, Wis.
Glenwood s Golden Eagle 44398—William J. Weston to The Lake Superior Guernsey Breeders' Ass'n, Ironwood, Mich.
Glenwood's Starlight Prince 54069—E. H. Marvin to Edward Schaeffner, Loyal, Wis.
Golden Chief of R. V. 54951—F. A. Lindsay to Lewis Cheney, East Barnet, Vt.
Golden Hero of Keewaydin 51353—E. H. Baker to Norman E. Parsons, Plainfield, Ind.
Golden Lad of Riverdale 54828—F. L. Howes to Harold W. Ayres, Groton, Mass.
Golden May King of Sunny Side 49660—William L. Illian to Math Hausmann, West Bend, Wis.
Golden Noble of Gloucester 53904—Herman Hollerith to Hayes Mitchell, Adner, Va.
Golden of Stoneholm 53449—Greer Bros. to George E Chamberlain, South Newbury, Vt.
Goldenrod's Noble 53548—C. M. Rich to William H. Hayes, Central, Vt.
Governor of Rivers de Guernsey Farm 51267—E. O. Hutchinson to W. V. Burroughs, Sleepy Eye, Minn.
Governor Pardon 46851—C. D. Packard to C. D Packard, Jr., Roosevelt, Wis.
Governor Pardon 46851—C. D. Packard, Jr., to John Bernstein, Rhinelander, Wis.
Governor's Favorite of Mara Alva 40563 (Imp.)—C. E. Stauffer & Est. F. L. Wilbur, to C. E. Stauffer, Medina, Ohio.
Green Ridge Bell Boy 51650—Josiah P. Wiley to Winfield McFatridge, Stewartstown, Pa.
Guard of Koshkonong Place 48303—John F. Walls to Edgewater Stock Farm, Fort Atkinson, Wis.
Hambro s Honey Boy 54281—B. L. Hanchett to A. J. Pitel, Kendall, Wis.
Hammond s Governor 38310—Henry N. Erickson to Herb Wakeman, Cashton, Wis.
Hampton's King of The Pines 54867—Abbott S. Weibel to G. J. Shoemaker, Orefield, Pa.
Hans of Hillview 55070—W. J. Herman to Elmer Severson, Melrose, Wis.
Harwood Quaker Boy of Old Town Farm 54902—R. G. Harwood to B. F. W. Russell, Peterboro, N. H.
Hazel s Buster 52851—Thomas Owens to Jesse L. Cleveland, Two Harbors, Minn.
Hero of Avondale 54847—M. M. Hollingsworth A. J. McCue, Avondale, Pa.
Hickory Grove s Glenwood 54985—T. J. Wright to Leo A. Winters, Union Center, Wis.
Hopeful Johnnie 55058—George C. Clark to Clarence H. Pease, Orford, N. H.
Horn's May Rose Hero 54360—E. C. Horn to Charles E. Herron, Washington, Pa.
Hubert of Crystal Springs 47627—Joseph L. Brunner to Peter Bauer, Manitowoc, Wis.
Hudson of Highland Stock Farm 54897—J. K. Larson & Sons to Charley Luebke, Manitowoc, Wis.
Inlet s Fancy Boy 54911—H. E. Babcock to F. N. Godfrey, Olean, N. Y.
Jack of the Woods 45931—E. A. Nalty to W. B. Henderson, Hazelhurst, Miss.
Jack Pershing of Willow Brook 54084—E. C. Horn to John M. Thompson, Taylorstown, Pa.
Jacqueminot s Champion of Sweet Springs 53277—H. M. Allen to Wilbur Hinkle, Springfield, Ohio.
Jacqueminot s Jolly Boy of Sweet Springs 53278—H. M. Allen to Emmet Shaw, Trenton, Ohio.
Janilly's Hambro 29110—Ralph Tratt to J. M. Jensen, Ringsted, Iowa.
Jeweller's Gem of Belle Vernon 34665—Arthur C. Estep to J. J. Whitacre, Waynesburg, Ohio.
Jewel of Guernsey Homestead Dairy 50986—Herman Gaubatz to John Lerch, Chilton, Wis.
Jim Joseph 54935—S. D. Williams to William Barkhurst, Vinton, Iowa.
John Bull of Goldenrod Meadows 47709—A. H. Hinman to Mrs. Rose Shea, Menasha, Wis.
John Ora 49007—D. L. Williams to H. W. Zimmerson & Son, West Allis, Wis.
Joseph Granger Hayes 30289—William R. Bridges to M. F. Whithed, Bernardston, Mass.
Joseph of Neill Heights 54869—J. M. Neill to R. B. Blaney, Washington, Pa.
Judge of Glencairne 54947—R. H. L. Chichester to T. M. Crittenden, Woodford, Va.
Junior of Louis Corners 55054—F. F. Thielke to Carl Hoffman, Elkhart, Lake, Wis.
Kedge Anchor of Sunny Slope 49920—L. T. Voigt to L. T. & E. T. Voigt, Collins, Wis.
King Maker of Broad Acres 43633—Jesse E. Tyler to A. H. Flint, Worcester, N. Y.
King Phil ip of Edgemoor 54838—W. H. Dupee to H. O. Webber, Highgrove, Calif.
King Scout 55048—Jack Clayton to W. H. Pistole, Memphis, Tenn.
Laddie of Honeyville 52579—A. E. Wilcox to Anton Munson, Catawba, Wis.

TRANSFERS OF GUERNSEY CATTLE

Lad of Springhurst 44315—J E. Parker to E. A. Kinney, Ludington, Mich.
Lady Chesterbrook s Nonpariel 55003—C. A. Marsh to W. L. Houlton, Uneedus, La.
Lady's First Lad of Wis Kons 53634—George E. Bushnell to Frank S. Knapp, Platteville, Wis.
Lady's Governor of Utility 53729—J. M. Harvey to William Sydow, Waukesha, Wis.
Lake Farm Marshall 52272—Charles W. Curtis to George A. Sampson, Marlboro, Mass.
Landis of Watergrass Farm 54952—Henry Roach to D. D. & N. J. Leahy, Hilbert, Wis.
Lassie's King Masher 47476—V. Everit Macy to Herbert G. Shaver, Pepacton, N. Y.
Lavender's Mascot 52868—Wynter Burdick to George McLenithen, Greenwich, N. Y.
Lily Belle's Prince 49442—Charles Horn to A. E. Capener, Chetek, Wis.
Lily's Laurand 54936—S. D. Williams to Edward M. Newcomer, Grinnell, Iowa.
Linden Lad of Harbor Hill 3d 49493—M. S. & C. Polley to C. E. Polley, Transfer, Pa.
Little Buster 53861—W. C. Carpenter to C. W. Brown, Tulare, Calif.
Little Governor of Newry 54919—C. Christian to Theodore J. Surenson, Westby, Wis.
Lord Stranford of Sylvanite 36176—Nelson M. Peck to William H. Breyer, Columbus, Wis.
Lucerne 48548—D. O. Edwards to George R. McMillan, Winter Garden, Fla.
McKerrow's Yeksa Prince 28501—J. A. McComb to Guy C. Anderson, Ogdensburg, Wis.
MacCulloch's Folly of Elmview 54852—Benjamin H. Throop to B. F. Covey, Elmhurst, Pa.
Madora's Prince 54901—Charles F. Everson to Benjamin Marquis, Moravia, N. Y.
Magneto's Improver 54912—W. H. Forsythe to J. R. Wilson, Oakland, Iowa.
Magnet's Sequel of Keewaydin 22385—L. C. Strock to Jewish Orphan Asylum, Painesville Ohio.
Manda's Lad of Harvest Knoll 48069—Earl Roberts to Otto G. Liebenow, Racine, Wis.
Manzanita Prince 54986—C. L. Eustis to H. N. Woodward, Los Molinos, Calif.
Mary Belle's Prince of Sunnyside 49918—C. F. & H. D. Cremer to C. E. Bradshaw, Collins, Mo.
Maud's Dimple Bloom 52597—J. Frank Kline to S. R. Dyer, Catawissa, Pa.
May King of Sunny Slope 48369—Noah Rediger to F. M. Thompson, Fairmont, Nebr.
May Queen's Bonny Boy 55084—A. S. Hubbard to Roy M. Peterson, Luck Wis.
Melba's Glenwood Laddie 53400—Henry W. Leeds to Walton B. Leeds, Moorestown, N. J.
Melody's Boy of Iowa 55004—W. W. Marsh to W. L. Houlton Uneedus, La.
Milton's Student 54865—William H. Caldwell to Leroy Ford, Milton, N. H.
Miranda's Boy of Southwood Park Farms 55030—Fred Suckow to Leo Lukoski, Ripon, Wis.
Mixter Mariner's Son Tom of Cherry Lot 55027—Arthur B. Bullers to Glenn M. Burkhouse, Reynolds, Pa.
Mixter Raven 41925—Arthur W. Gilbert to Frank A. Morse, New Braintree, Mass.
Monroe Jim 40061—H. S. Frock to James Keefer, Lewisburg, Pa.
Mons 54550—H. J. Krogwold to Clarence Zwicky, Manawa, Wis.
Morven's May Rose King 23301—F. E. Saunders to Saunders & Myers, Leesburg, Va.
Mr. Golden Secret of Edgewater 52120—F. G. Benham to B. D. & D. B. Phenix, Bradford, Ill.
New Hope Bill 54915—Matt Domaszek to F. J. Meronk, Bancroft, Wis.
New Hope Jack 54914—Matt Domaszek to Teofil Domaszek, Amherst Junction, Wis.
Noble of Cloverdell 54863—R. H. Dutton to J. Ed. Brown, Chestnut Level, Pa.
Noble of Lookwell Guernsey Farm 54438—Mervin Eby to C. M. Enders, Wakarusa, Ind.
Noble Sparkle of Homestead 55062—Charles B. Welch to Derk Jager, East Saugatuck, Mich.
Noblesse's Inspector 52593—Beaver Brook, Inc. to Fred May, Wilmington, Vt.
Oakland Farms May Rose King 54877—N. W. Stuart to D. J. Hill, Clarksville, Mich.
Old Hickory of Hickory Hill 45679—Amos G. Haag to Edward Craft, Big Run, Pa.
Ora's Sequel of Maple Home 54053—L. C. Strock to Fred J. Metcalf, Ashtabula, Ohio.
Orton de La Vernon 50697—Walter K. Oestreich to William & Carl Stinkey, Janesville, Minn.
Overland's Major 55067—C. F. Holmes to Peter Miller, Trinidad, Colo.
Ozaukee Chief 54848—Bernhard Behrens to Carl Lueder, Cedarsburg, Wis.
Paddy of Samish 51321—Nobles Bros. to Nels Rust, Bow, Wash.
Park Countess's Pride 55068—S. D. Williams to G. L. Andrews, Center Point, Iowa.
Park's King J. 47768—John H. Williams to B Berendsen, Phlox, Wis.
Paul Poster of Drury Lane Farm 46823—F. E. Drury to Elmer Jacobs, Chesterland, Ohio.
Peace Messenger 54333—O. H. Boxrud to North & Rydberg, Shell Lake, Wis
Pencoyd Soldier 55028—T. W & I. W. Roberts to C. P. Means, Newburg, Pa.
Penwyn's Jenny's Lad 52306—Wilbur Lohrenz to Ben Spiegalberg, Dale, Wis.
Perfecto 50468—D. H. Skinner to J. G. Brown, Montpelier, Vt.
Pergue's Dean Washington 55010—Sass Bros. to Frank A. Sass, Ancona, Ill.
Pergue's King Glenwood 55009—Sass Bros. to Frank A. Sass, Ancona, Ill.
Pergue's Marshall 55008—Sass Bros. to Whitnah & Crayton, Canton, Ill.
Pergue's Squire of the Prairie 55011—Sass Bros. to Frank A. Sass, Ancona, Ill.
Peter of Louis Corners 55055—F. F. Thielke to Conrad J. Zimmerman, Elkhart Lake, Wis.
Polly's Poilu 52574—Est. H. E. Taber to Charles Sayre, Perry, N. Y.
Poppy's Sequel of Richmond 54913—Edwin G. Wolley, Jr. to Sam H. Wells, Kaolin, Neva.
Pride Home Master 52659—J. Will Mays to W. J. Woodring, Port Matilda, Pa.
Pride of Dundee 54937—Williams & Wallace to Edward M. Newcomer, Grinnell, Iowa.
Prince Glenwood of Scan 31002—Enoch Perry to R. L. Pope, Waupaca, Wis.
Prince of Birchwood 49862—M. L. Welles to T. R. Phillips, Montpelier, Vt.
Prince of Guernsey Homestead Dairy 50987—Herman Gaubatz to Peter Karls, Chilton, Wis.
Princess's Taylor of Rivernook 35160—D. A. McLeod to Erick Hietela, Nashwauk, Minn.
Punch 41303 (Imp.)—S. T. Cooper to John Grant, Delavan, Wis.
Quartarose's Gold Dust 54896—W. W. Colburn to Daniel P. Maynard, Temple, N. H.
Queen Ida's Prince Victor 54155—C. D. Curtis to Martin Harebo, Melrose, Wis.
Queen Itchen's King of Chilmark 47475—V. Everit Macy to R. L. Tompkins, Ossining, N. Y.
Queen's Gay Lad of Halberdale 52881—J. H. Halbert to G. L. Olin, Eau Claire, Wis.
Raider of the Gateways 28153—A. C. Burnham to L. W. Dean, Waltham, Mass.
Randan of Crystal Springs Farm 44349—P. J. Columbus to J. R. Randabaugh, Victor, Mont.
Raymond s Chief of Hawksworth 54881—J. H. Silvas to Joseph Wentling, Greensburg, Pa.
Raymond's Loyal Duke 51637—Clark & Jackson to Edward E.Kruger, Grand Rapids, Wis.
Rebecda's Hero of Rockiedge 54945—Est. Helen I. Smith to Luke F. Shields, Plattsburg, N. Y.
Red Cross Oliver 51652—Mrs. C. A. Marsh to Joseph Golinvaux, Waterloo, Iowa.
Red Cross Oliver 51652—Elmer W. Stevenson to Mrs. C. A. Marsh, Jessup, Iowa.
Reno's Galley of Pride 55098—George M. Newlin to John W. McKinley, Mullinville, Kans.
Rex Glenwood of Village Farm 33621—Edward A. Walter to Joseph E. Otis, Chicago, Illinois.
Richland s Arnold 52811—M. E. Clark to L. J. McBain, Bloom City, Wis.
Richmond's Lady's Glen of Oshkosh 54903—N. A. Rasmussen to John Reigh, Oshkosh, Wis.
Rival of Oakwood 27147—Peter Lee to Val D. Harrelson, McLeansboro, Ill.
Rival's Joe Elwood 49968—Roscoe C. Turner to Stratford Van Valkenburg, Masonville, N. Y.
Riverside Pride 51611—Fred O. Huff to Henry Harnisch, Pigeon Falls, Wis.
Robert Munson 54456—Edwin F. Kimball to Robert L. Howe, Canterbury, N. H.
Romeo of Santa Cruz 54950—Curtis H. Lindley to Henry Kingsley, Santa Cruz, Calif.
Rose Bud's Boy's Laddie 47195—Henry Olson to Alfred N. Thompson, Delavan, Wis.
Rose King's Lad of Mara Alva 55092—A. C. Ramseyer to O. R. Grove, West Austin, Ohio.
Rose s Perfection of Pine Ridge 42698—G. E. Luce to Peter Looten, Marion, N. Y.
Royal Elder of Elderwood 50398—Andrew G. Strom to C. W. Comfort, Engadine, Mich.
Roy Duke 53790—O. H. & L. E. Sweet to Charles L. Hadden, Savannah, N. Y.
Sailor Lad 48958—F. J. Lewis to J. B. Durand, Issaquah, Wash.
Sammy Martin of Goldenrod Meadows 47710—A. H. Hinman to G. M. Kenfield, Oshkosh, Wis.
Sequel s Bob of Burlington 54879—C. Roy McCanna, to J. L. Amon, Elkhorn, Wis.
Sheba's Governor of Cedar Lawn 37503—C. C. Riste to P. C. Erickson, Scandinavia, Wis.
Shirley s Main Stay 55006—August Morlock to William Simmond & Son, Lawrence, Mich
Silenus of Footthills Farm 55059 — W. B. Ayer to J. D. Koch, Cornelius, Oregon.
Sir Thomas of Stoneholm 53448—Greer Bros. to George E. Chamberlain, South Newbury, Vt.
Sir Thomas of Stoneholm 53448—George E. Chamberlain to Henry Pierson, Bradford, Vt.
Sir Walter Scott 48714—E. A. Webster to Harry Beecroft, Aitkin, Minn.
Skylark of Lookwell Guernsey Farm 54439—Mervin Eby to Omer H. Moore, Ligonier, Ind.
Spotswood Sequel 3d 34017—George W. Love to Ohio State University, Columbus, Ohio.
Star of Haraf 54961—Charles E. Raffensperger to Edgar C. McDannel, Biglerville, Pa.
Sundari s Sequel of Chestnut Hill 35620—L. A. Sly to Basil A. Cosford, Northfield, Wis.
Symphony s Royal Master of Brookmead 55026—Frank Graham Thomson to George Wood, Wawa, Pa.
Teddy of Miss Anetta M. 55071—Otto Brill to Charles Anhalt, New Holstein, Wis.
Ted Martin of Goldenrod Meadows 47706—A. H. Hinman to Jacobsen Bros., Green Bay, Wis.
Theresa s Pride of Hilly Beach 30735—H. Rideburg to George W. Adams, Nashotah. Wis.
Tod Godolphin, 55099—H. H. Crocker to Harmon N. Rogers, Madison, Ohio.
Top Gallant of Neill Heights 54871—J. M. Neill to H. W. Johnston, Canonsburg, Pa.
Top Gallant's Red Cross 54870—J. M. Neill to F. T. Stewart, Washington, Pa.
Top Notch Prid e 54987—Allen B. Thompson to Chester Post, Galesville, Wis.
Topsy s Sir Knight 53199—E. A. Lindsey to P. H. Petersen, Perry, Ohio.
Trumpet 53500—Mrs. Francis B. Harrington to Miss Marian E. Dodd, Northampton, Mass.
Twin Pines Banner 54866—Abbott S. Weibel to G. H. Schantz, Shimerville, Pa.
Ultra Glenwood Boy 54900—H. C. Hurley to B F. Salisbury, Fairfax, Va.
University Frenchman 2d 48801—Math Michels to Willard C. Ingalls, Fond du Lac, Wis.
Valentine's Model 54884—Mrs. Barger Wallach to C. H. Hechler, Roslyn, N. Y.
Varsity May King Predator 50290—University of Nebraska to Walter E. Beck, Seward, Nebr.
Victor Godolphin 55100—H. H. Crocker to S. E. Loveland, Madison, Ohio.
Victoria's Voctor 37183— O. L. Bestul to F. E. Roman, Weyauwega, Wis.
Victor of Edgemoor 49291—R. L. Pope to Enoch Perry, Milwaukee, Wis.
Victor s May King of Sunny Side 49661—William L. Illian to Anton Slominski, Beaver, Wis.
Victory of Mara Alva 54957—Lee S. Clymer to A. C. Ramseyer, Smithville, Ohio.
Washington King 42584—A. T. Stewart to Otto F. Schultz, Laporte, Ind.
Wasteland Advocate 7th 49340—Norman B. Chandler to Martha M. Bell, Barnsboro, Pa.
White Boy of Hazelwood 54942—J. Harper Gwin to T. J. Wallace, Chester, S. C.
Winona s Champion of Brandon 54501—F. H. Farrington to Olin B. Root, Orwell, Vt.
Wyoming's Duke of Highland View 53083—Harry Leaton to L. E. Bartdles, Coburn, Pa.
Yeksa Fernwood s Major 55101—John Fowler to George Buckwell, Sheridan, Wis.
Yeksa's Governor of Blue Mound 46137—Taylor Bros. to Avery Stickney, Camp Douglas, Wis.
Yeksa's Reuben 52244—C. W. Meacham to A. O. Haldeman, Malvern, Iowa.
Yekstang of Elder Grove 53998—William Wied to G. A. Miller & C. A. Peterson, Weyauwega, Wis.
Yeoman s King of Cloverdell 54862—R. H. Dutton to J. Ed. Brown, Chestnut Level, Pa.

COWS

Adda of Alfalfa Farms 32793—Lynn Y. Dare to Elwell Bonham, Cedarville, N. J.
Adella s Sunbeam 90187—William L. Illian to Anton Goehring, Random Lake, Wis.
Alexia's Bess 71401—William Brookshire to William L. Illian, Adell, Wis.
Alexia's Bess 71401—William Illian to Anton Slominski, Beaver, Wis.
Alice of Crystal Pond 69235—Charles F. Everson to Hugh Purcell, Aurora, N. Y.
Almira of St. Croix 54116 (Imp.)—W. R. Blystone to O. J. Rocheleau, Grand Rapids, Wis.
Almira Rilma of Lynn Creek 89956—W. R. Blystone to O. J. Rocheleau, Grand Rapids, Wis.
Almira s Princess of Lynn Creek 80458—W. R. Blystone to O. J. Rocheleau, Grand Rapids, Wis.
Amelia of Elmwood 89882—M. E. Gifford to Est. H. B. Hopson, Westfield, N. Y.
Annabel of Elmbrook 84282—J. I. Geiger to Jesse H. Woodman, Spring Valley, Ohio.
Annadell 37566—F. C. Hutton to W. H. Butterworth, South Hill, Va.
Anna Laura of Walton 37591—F. Chamberlain & Sons to Guy Chamberlain, Schenevus, N. Y.
Anna Redman 33402—W. C. O'Donnell to Geo. A. Cox, East Millsboro, Pa.
Annie of North Hill Farm 87710—John Wilmoth to Merritt E. Davis, North Clarendon, Vt.
Anton's Lucile Primrose 71074—William H. Caldwell to Ralph S. Norton, Portland, Maine.
Archer's Daisy 87075—A. W. Bragg to Hans Peterson, Blooming Prairie, Minn.
Arline of Cherry Hill Farm 48261—Lewis Larson to Arthur Lien, Iola, Wis.
Autumn Beauty of the Isle 50402 (Imp.)—Lucy E. Norton to Pierpont E. Bull, Au Sable Forks, N. Y.
Auvaleen 59382—W. A. Freehoff to L. D. Kellogg, Deerfield, Ill.
Babette of Hillhurst 25422—Harry N. Case to Clair Robinson. Macedonia. Ohio.
Baby Grand 77982—Lovell Hutchins to Hoffman & Erdman, Fort Atkinson, Wis.
Baby of Hillhurst 27512—Estate A. B. Armstrong to Mrs. Carrie Armstrong, Smethport, Pa.
Barbara Princess 58837—E. S. Tupper to Lowell Gable, Wyebrooke, Pa.
Beauty of Good View 89908—Amos A. Slack to Lowell Gable, Wyebrooke, Pa.
Beauty of Inverness 80557—A. W. & R. O. Hargrave to J. W. Thrall, Pickett, Wis.
Beauty's Dapha 87733—Mrs. Freances Holsinger to Ralph Tratt, Whitewater, Wis.
Beauty's Girl of Highland View 68585—Harry Leaton to John Caves, Warsaw, N. Y.
Bell Astri of Butler 90131—A. Christianson to T. P. Mifflin, North Washington, Pa.
Bell Hope 27666—J. N. McLeod to J. N. McLeod & Son, Platteville, Wis.
Bell of Valley Farm 59666—Roland J. Nicodemus to Charles D. Harman, New Windsor, Md.
Benton Fancy 17742—G. E. Luce to Herbert Sigsby, Marion, N. Y.
Bessie B. of Maple View 72225—Henry A. Salisbury to Lowell Gable, Wyebrooke, Pa.

TRANSFERS OF GUERNSEY CATTLE

Bessie of Le Ray 40414—Est. L. W. Swind to L. L. Clark, Antwerp, N. Y.
Bess of Crystal Pond 67791—Charles F. Everson to Hugh Purcell, Aurora, N. Y.
Ben's Golden Lily 54753—Ralph Tratt to J. M. Jensen, Ringsted, Iowa.
Betsey of Hedgelawn Farm 69035—J. J. Whitacre to A. C. Ramseyer, Smithville, Ohio.
Betsey of Hedgelawn Farm 69035—A. C. Ramseyer to Otto P. Kruger, Toledo, Ohio.
Betty of Sunny Side 68233—E. S. Tupper to Lowell Gable, Wyebrooke, Pa.
Betty Wot Wot 89885—J. J. Whitacre to A. C. Ramseyer, Smithville, Ohio.
Billie Burke B. 64865—Augusta County Guernsey Breeders' Assn. to C. M. Paul, Staunton, Va.
Bob's Florine 90051—Ralph Tratt to Nels G. Christiansen, Ringsted, Iowa.
Bonny of Homedale Farm 52408—Ira E. Coon to Floyd J. Rupert, Spencerville, Ohio.
Border Lady of Waddington 67028—E. W. Oglebay to Lloyd Rundell, Roberts, Wis.
Bright Eyes of Clover Lawn 81048—Charles E. Wirt to L. K. Johnson, Weaver, Minn.
Brookdale's Itilia 67551—Sherman H. Waters to L. A. Hager, Littleton, Mass.
Butter Boy's Sunbeam 58237—J. S. Yoder to Ira C. Keller, Prospect, Ohio.
Castel Delia 36918—J. I. Geiger to Jesse H. Woodman, Spring Valley, Ohio.
Castel Isabel 79875—J. I. Geiger to Jesse H. Wodman, Spring Valley, Ohio.
Castel Sequel 44773—J. I. Geiger to Jesse H. Wood man, Spring Valley, Ohio.
Chene's Governess 89967—Clarence True Wilson to O. D. Upton, Gaston, Ore.
Cherry Farm Belle 49749—W. S. Newman to Jewish Orphan Asylum, Painesville, Ohio.
Cherry of Little Platt 55716—J. N. McLeod to J. N. McLeod & Son, Platteville, Ohio.
Circe of Maple Place 37292—Harry Leaton to D. J. Morrow, Pavilion, N. Y.
Circe's Julia 85449—Harry Leaton to Fred G. Benedict, Perry, N. Y.
Clarinda of Elmwood 89883—M. E. Gifford to Est. H. B. Hopson, Westfield, N. Y.
Cloth of Gold of Littleton 68859—George Alexander to W. W. Marsh, Waterloo, Iowa.
Cloth of Gold of Littleton 68859—W. W. Marsh to H. H. Nichols, Cresco, Iowa.
Cloth of Gold of the Isle 3d 68379—George Alexander to W. W. Marsh, Waterloo, Iowa.
Cloth of Gold of the Isle 3d 68379—W. W. Marsh to W. L. Houlton, Uneedus, La.
Conceit of Mara Alva 89990—Lee S. Clymer to A. C. Ramseyer, Smithville, Ohio.
Connie Rose 90084—William Schabinger to Delaware College Newark, Del.
Corinne Cowan 72511—W. C. O'Donnell to George A. Cox, East Millsboro, Pa.
Corinne's Beryl 89850—W. C. O'Donnell to George A. Cox, East Millsboro, Pa.
Craigamoor Miriam 2d 85819—George C. Cooper to Eau Claire County Farm, Eau Claire, Wis.
Craigamoor Vernette 2d 85984—George C. Cooper to Eau Claire County Farm, Eau Claire, Wis.
Creamland Lassie 77123—R. R. Schwartz to W. H. Wilkins, Bird Island, Minn.
Creusa's Lady Hudson 2d 63104—Greer Bros. to George E. Chamberlain, South Newbury, Vt.
Criterion's Margery 82566—James T. Lohnes to Henry M. Sage, Menands, N. Y.
Dainty of River Dale Farm 78686—George E. Baldwin to Jewish Orphan Asylum, Painesville, Pa.
Dairy Maid of Spring Hill 57363—Wallace Sprang to Jewish Orphan Asylum, Painesville, Ohio.
Dairymaid Princess Jewel 88706—Peter Mark, Jr. to John F. Lee, Harlan, Iowa.
Daisy France of Valleyview 89880—Ford Bacon to William Yaple, New Columbus, Pa.
Daisy III. of Guilbert 32446 (Imp.)—George E. Baldwin to Jewish Orphan Asylum, Painesville, Ohio.
Daisy III. of le Port 60632 (Imp.)—A. I. & J. Hughes to Clyde Ringo, Mulino, Ore.
Daisy of Worthington 38040—J. I. Geiger to Jesse H. Wood man, Spring Valley, Ohio.
Daisy Pearl of Valley View 45171—Augusta County Guernsey Breeders' Assn., to C. M. Paul, Staunton, Va.
Dearie of Big Spring Farm 79755—Saunders & Meyers to Southern States Land & Timber Co., West Palm Beach, Fla.
Decarose 89905—W. W. Colburn to F. F. Russell, So. Royalton, Vt.
Dimple Girl of Edgemont 51580—P. M. Sharples to George D. Ebert, Phoenixville, Pa.
Dimple Girl of Greystone 90036—P. M. Sharple to George F. Ebert, Phoenixville, Pa.
Dolly of Maple Hill 85066—Fruit Bros. to Clayton Hutson, Sparta, Wis.
Donnington Beauty 5th 75497 (Imp.)—F. S. Peer to John A. Miller, Nazareth, Pa.
Dorinda Lilly of Sunnyside 62185—R. P. Guptill to Frank E. Fox, Waukesha, Wis.
Dorothy Louise 85539—Charles F. Everson to Hugh Purcell, Aurora, N. Y.
Dorothy May of Elmbrook 84283—J. I. Geiger to Jesse H. Woodman, Spring Valley, Ohio.
Dulcie May 88248—O. H. & L. E. Sweet to Charles L. Hadden, Savannah, N. Y.
Ella of Valley View 51875—Harry Leaton to Fred G. Benedict, Perry, N. Y.
Ella's Dimple of Highland View 88323—Harry Leaton to Harvey L. Webster, Pavilion, N. Y.
Elm of Hope Farm 49359—Nels Jacobson to Vanden Griend Bros., Lynden, Wash.
Emma of Inverness 80556—A. W. & R. O. Hargrave to J. W. Thrall, Pickett, Wis.
Eva Barton 50010—Amos A. Slack to Lowel Gable, Wyebrooke, Pa.
Everett's Girl 89257—Edwin F. Kimball to Archie Barnier, Canterbury, N. H.
Fairy of Farmdale 54793—Vincent Seidel to Henry E. Cook, Beaver, Pa.
Fancy's Perfection 84519—G. E. Luce to John S. Rich, Marion, N. Y.
Fanette Marshall 45640—Iver H. Iverson to Frank Richards Falmouth, Me.
Fanny's Pride of Bickleigh 28745 (Imp.)—Peter Mark, Jr. to John Sondergard, Avoca, Iowa.
Fearless Bellwood 90178—J. D. Dillon to J. T. Cornwell, Purcellville, Va.
Fern Leaf of Mara Alva 89986—Lee S. Clymer to A. C. Ramseyer, Smithville, Ohio.
Fernleaf's Clara 68860—George Alexander to W. W. Marsh, Waterloo, Iowa.
Fernleaf's Clara 68860—W. W. Marsh to W. L. Houlton, Uneedus, La.
Fern of Louis Corners 45322—Pinehurst Farms Co. to Peter Reiss, Sheybogan Falls, Wis.
Fern's Jeweller's Belle 2d 79176—Henry A. Salisbury to Lowell Gable, Wyebrooke, Pa.
Flora's Ann 74470—A. Christianson to J. L. Vosler, Slippery Rock, Pa.
Flora's Tessie 4290—Est J F. Gallagher to Charles L. Delay, Harwinton, Conn.
Forestine IV. 39560 (Imp.)—W. W. Marsh to W. L. Houlton, Uneedus, La.
Frances of Bon Ayer 90082—H. W. Wigman to A. C. Ramseyer, Smithville, Ohio.
Frances of the Hermitage 63824—D. H. Carney to H. W. Wigman, Lansing, Mich.
Frances Sunderland of Monroe 87244—Lee S. Clymer to A. C. Ramseyer, Smithville, Ohio.
Freckles of Mara Alva 89988—Lee S. Clymer to A. C. Ramseyer, Smithville, Ohio.
Frogmore's Molly 50384 (Imp.)—A. I. & J. Hughes to Clyde Ringo, Mulino, Ore.
Galaxy's Howland Princess 69713—J. J. Whitacre to A. C. Ramseyer, Smithville, Ohio
Galaxy's Princess of Colby Farm 76519—Charles N. Diehl to William Erf, Monroeville, Ohio
Genista of Beaver Brook 2d 61204—E. J. Himelberger to Michigan State Game & Forest Commission, Lansing, Mich.
Gertie of Inverness 80554—A. W. & R. O. Hargrave to J. W. Thrall, Pickett, Wis.
Glendett's Queen of Clover Lawn 51732—Charles E. Wirt to L. K. Johnson, Weaver, Minn.
Glen Gable Charmante 89993—William F. Gable to Lowell Gable, Wyebrooke, Pa.
Glen Gable Fashion Plate 89992—Lowell Gable to Walter Kerr, Cohasset, Mass.
Glen Gable Gold Leaf 52281—Delaware College to Ira C. Keller, Prospect, Ohio.
Glen Gable Necia 89995—William F. Gable to Lowell Gable, Wyebrooke, Pa.
Glenwood's Buttercup of Mingo Junction 39030—W. S. Newman to Jewish Orphan Asylum, Painesville, Ohio.
Glory 11th of Les Messuriers 75492 (Imp.)—F. S. Peer to C. E. Drummond, Marion, Iowa.
Gold Anchor's Bessie 30547—Est. J. F. Gallagher to Charles L. Delay, Harwinton, Conn.
Gold Bloom of Mara Alva 90174—Cyrus P. Markle to A. C. Ramseyer, Smithville, Ohio.
Gold Bloom's Bessie of Mara Alva 90175—Cyrus P. Markle to A. C. Ramseyer, Smithville, Ohio.
Goldene 82820—Mrs. Frances Holsinger to Ralph Tratt, Whitewater, Wis.
Golden Lady of Louis Corners 3d 85497—L. T. Voigt to L. T. & E. T. Voigt, Collins, Wis.
Golden Queen of Louis Corners 50511—Pinehurst Farms Co. to Peter Reiss, Sheboygan Falls, Wis.
Goldseeker's Dove of Mara Alva 74196—Ira B. Dunlap to Mrs. P. D. Roddey, Rock Hill, S. C.
Governor's Fern of Clover Lawn 81051—Charles E. Wirt to Charles A. Radatz, Lewiston, Minn.
Grace Glenwood 36050—Amos A. Slack to Lowell Gable, Wyebrooke, Pa.
Grace of Calumet Harbor 90132—Otto Brill to Irvin F. C. Wieting, New Holstein, Wis.
Gretchen of Bon Ayre 70983—H. W. Wigman to E. J. Himelberger, Lansing, Mich.
Guernfalfa Jenny 69809—Math Michels to Julius Haag, Malone, Wis.
Guta 25626—George E. Baldwin to Jewish Orphan Asylum, Painesville, Ohio.
Gwen 85043—Senaus Olson to Math. Broadway, Amherst Junction, Wis.
Gwendolin's Hope 13455—J. N. McLeod to J. N. McLeod & Son, Platteville, Wis.
Hayes Cherry of the Prairie 83844 (Imp.)—W. W. Marsh to W. L. Houlton, Uneedus, La.
Hazel Darling 89968—H. W. Daley to Hawkins Hawkins, Rockcreek, Minn.
Heather of Ardmore Farm 68890—Jesse E. Tyler to A. H. Flint, Worcester, N. Y.
Hebe of Monroe 85012—Lee S. Clymer to A. C. Ramseyer, Smithville, Ohio.
Helen of Locust Dale, 90173—Clarence W. Reefer to A. C. Ramseyer, Smithville, Ohio.
Helen of Locust Dale 90173—A. C. Ramseyer to Ward Ramseyer, Smithville, Ohio.
Helen V. 74968—James T. Marshall to Lewis Steiner, Valencia, Pa.
Highland Callie's Lassie 74469—A. Christianson to J. L. Vosler, Slippery Rock, Pa.
Hixon's Lassie 43434—Robert F. Gowern to J. R. Campbell, Canonsburg, Pa.
Holliston's Nancy 2d 42954—George W. Love to A. S. Bell, West Alexander, Pa.
Holliston's Nancy 2d 42954—A. S. Bell to John A. Moore & Son, Wellsburg, W. Va.
Holliston's Nancy 2d 42954—John A. Moore & Son to H. C. McCamon & Son, Lisbon, Ohio.
Hope's Kid 71311—Charles A. Groff to Thomas S. Winston, Richmond, Va.
Imogene of Elmbrook 22057—J. I. Geiger to Jesse H. Woodman, Spring Valley, Ohio.
Ingleside Lady Chesterbrook 53823—W. W. Marsh to W. L. Houlton, Uneedus, La.
Jeannette Violet 65918—J. J. Whitacre to A. C. Ramseyer, Smithville, Ohio.
Jeannette Violet 2d 89884—J. J. Whitacre to A. C. Ramseyer, Smithville, Ohio.
Jean of Clover Hill 76536—W. A. Taylor to Zenas W. Farrington, Arlington, Wash.
Jean of Wayland 88616—Amos A. Slack to Lowell Gable, Wyebrook, Pa.
Jennie of Indian River Farm 63859—Est. L. W. Swind to L. L. Clark, Antwerp, N. Y.
Jennie's Butter Girl 48129—Math Michels to Julius Haag, Malone, Wis.
Jessica's Galaxy Queen 51529—F. W. Marsh to Jewish Orphan Asylum, Painesville, Ohio.
Jessie of Highland View 88492—Harry Leaton to J. Will Mays, Howard, Pa.
Jeweller's Bell of Mara Alva 89889—A. C. Ramseyer to Howard Yoder, Wooster, Ohio.
Jewel of Indian River Farm 48358—Est. L. W. Swind to L. L. Clark, Antwerp, N. Y.
Johanna Sequel of Corwin Hill 77507—A. C. Ramseyer to Z. V. McIntyre, Monroe N. C.
Julia fo Indian River Farm 82464—Est. L. W. Swind to L. L. Clark, Antwerp, N. Y.
June Sequel of Win-O-Dee 90160—E. Irving Van Rouk to Eugene H. Van Rouk Somerville, N. J.
June's Queen 89929—W. M. Forsythe to C. P. Thies Avoca, Iowa.
June Sunshine 55111—W. M. Forsythe to Fred Sandell, Elliot, Iowa.
Kaloolah's Beauty of Maple Lawn 49006—W. S. Newman to Jewish Orphan Asylum, Painesville, Ohio.
Karine Glenwood 67461—W. R. Blystone to O. J. Rocheleau, Grand Rapids, Wis.
Karine Glenwood of Lynn Creek 80459—W. R. Blystone to O. J. Rocheleau, Grand Rapids, Wis.
Kathleen of Valley View 65150—Augusta County Guernsey Breeders' Assn. to W. S. Wheeler, Mayesville, S. C.
Kathryn May 67199—J. J. Whitacre to A. C. Ramseyer, Smithville, Ohio,
Katy of Shady Nook 77740—Grace J. Holeton to Tobert M. Nelson, Stanley, Wis.
Keziah of Maple Glen 42270—John C. Carey to James Doyle, Symerton, Ill.
King Masher of Chilmark's Lassie 61688—V. Evert Macy to R. L. Tompkins, Ossining, N. Y.
King's Bessie 90017—Edward L Brown to Lowell Gable, Wyebrooke, Pa.
King's Coral Lady 56391—Ralph Tratt to J. M. Jensen, Ringsted, Iowa.
King's Itchen Queen 79877—J. I. Geiger to Jesse H. Woodman, Spring Valley Ohio.
La Belle Masher 81528—James D. Davis, Jr. to J. W. Newton, Chestertown, Md.
Laddie's Pride 76512—J. J. Whitacre to A. C. Ramseyer, Smithville, Ohio.
Lady Golden Charm 72100—L. F. Obenauf to Floyd Obenauf, North Lima, Ohio.
Lady Maribel of Rome 43215—Perry T. Molyneux to Elmer Molyneux, Pillanger, Minn.
Lady M. of Wellversville 86335—J. Frank Kine to Harry I. Dyer, Catawissa, Pa.
Lady Naftel II. 36456 (Imp.)—H. C. Cope to Jewish Orphan Asylum, Painesville, Ohio.
Lady Nina of Breezy Knoll 54837—Charles W. Colby to W. B. Moulton, Tilton, N. H.
Lady of Neill Heights 89857—J. M. Neill to Carl Stewart, Washington, Pa.
Lady Rose's Itchen Mary 82670—A. C. Ramseyer to Noll A. Brown, Titusville, Pa.
Lady Rose's Itchen Mary 82670—George W. Barrett to A C. Ramseyer, Smithville, Ohio.
Lady Washington of Pergue 44360—Sass Bros. to Whitnah & Crayton, Canton, Ill.
Lady Whitacre of Cress Lawn 76515—J. J. Whitacre to A. C. Ramseyer, Smithville, Ohio.
Lady Whitacre of Cress Lawn 76515—A. C. Ramseyer to Otto P. Kruger, Toledo, Ohio.
La Grande XIII. du Bas Sejour 39651 (Imp.)—Harry Leaton to S. C. Wells, Le Roy, N. Y.
Leithomia of Harriton 50580—Mrs. Barger Wallach to State School of Agriculture, Farmingdale, N.Y.
Lialette's Maud 4th 21900—F. F. Morris to Mrs. F. C. Johnson, Dallas, Pa.
Lila of Shady Nook 78680—Grace J. Holeton to Tobert M. Nelson, Stanley, Wis.
Lila's Genevieve 56338—C. A. Sherwood to H. Everett Coe, Worthington, Ohio.
Lilly of Helenwood 89869—Est. George F. Krampeter to Galen F. Pierce, Mondovi, Wis.
Lily of Locust Dale 72296—John Reefer to A. C. Ramseyer, Smithville, Ohio.
Lily of Locust Dale 72296—A. C. Ramseyer to John Winkler, Wooster, Ohio.
Lily's Favorite 90110—Est. F. L. Wilbur to C. E. Stauffer, Medina, Ohio.
zette's Beauty of Sunny Valley 78060—E. A. Nalty to W. B. Henderson, Hazelhurst, Miss.

TRANSFERS OF GUERNSEY CATTLE

Mabel of Sumas 46293—A. A. Serl to J. Cook, Kilgard, B. C.
Mabel of Orchard Knob 89895—F. F. Morris to Mrs. F. C. Johnson, Dallas, Pa.
Mabel of Wayland 51487—L. C. Strock to Jewish Orphan Asylum, Painesville, Ohio.
Madge's Pet of Alfred 49814—Harry Leaton to Fred Clark & Son, Pavilion, N. Y.
Magneto's Pride 89928—W. M. Forsythe to Fred Sandell, Elliott, Iowa.
Magnetta 68636—Wallace Sprang to Jewish Orphan Asylum, Painesville, Ohio.
Mahogany of Sunnyside 90050—Lee S. Clymer to William Seyfert, Reading, Pa.
Maid of Wyoming Valley 63013—Harry Leaton to H. B. Wilson, York, N. Y.
Maid's Violet of Elderon 86066—A. J. Plowman to Berhnard Fredrickson, Elderon, Wis.
Mali's Alma of Hilly Beach 53854—H. Riedsberg to George W. Adams, Nashotah, Wis.
Mali's Alma of Hilly Beach 53854—George W. Adams to George W. Browne, Waukesha, Wis.
Mandy of Inverness 80553—A. W. & R. O. Hargrave to J. W. Thrall, Pickett, Wis.
Margaret Rose 90112—William L. Illian to John Mentink, Cedar Grove, Wis.
Marie's Bopeep of Iowa 48801—W. W. Marsh to W. L. Houlton, Uneedus, La.
Marion of Indian River Farm 71854—Est. L. W. Swind to L. L. Clark, Antwerp, N. Y.
Marjorie Maud of Mara Alva 89984—Lee S. Clymer to A. C. Ramseyer, Smithville, Ohio.
Marshall's Lily of Waddingtom 85389—E. W. Oglebay to Jay Trowbridge & E. C. Richardson, Columbus, Ohio.
Marshall's Rose of Waddington 85388—E. W. Oglebay to Jay Trowbridge & E. C. Richardson, Columbus, Ohio.
Martha of Farview 32663—Harry Leaton to J. E. McElwain, Pavilion, N. Y.
Mary of Elsonore 89887—J. J. Whitacre to A. C. Ramseyer, Smithville, Ohio.
Mary of Indian River Farm 71853—Est. L. W. Swind to L. L. Clark, Antwerp, N. Y.
Mary Pickford of Mara Alva 89985—Lee S. Clymer to A. C. Ramseyer, Smithville, Ohio.
Matilda of Stoneholm 87779—Greer Bros. to George E. Chamberlain, South Newbury, Vt.
Matinecock Rose 89893—Mrs. Barger Wallach to H. C. Craft, Glen Cove, N. Y.
May Belle of Creamland 72534—R. R. Schwartz to W. H. Wilkins, Bird Island, Minn.
Mayflower of Greensburg 65626—J. J. Whitacre to A. C. Ramseyer, Smithville, Ohio.
May Gem's Pride 90189—Oscar F. Law to John B. Crumwell, Verona, N. Y.
May of Glen Loch 62466—A. L. Fitzpatrick to E. H. Hanna, Denison, Texas.
May Rose Sunderland 87245—Lee S. Clymer to A. C. Ramseyer, Smithville, Ohio.
May's Lady of Ardmore Farm 67365—Jesse E. Tyler to A. H. Flint, Worcester, N. Y.
May Sunshine 89927—W. M. Forsythe to C. P. Thies, Avoca, Iowa.
Meadow Gold Lois 89807—W. S. Ormston to C. E. Lambert & Sons, Linwood, Mich.
Meadow Gold Lucy 89808—W. S. Ormston to C. E. Lambert & Sons, Linwood, Mich.
Mercy Argie 34026—George W. Love to A. S. Bell, West Alexander, Pa.
Mercy Argie 34026—A. S. Bell to John A. Moore & Son, Wellsburg, W. Va.
Mercy Argie 34026—John A. Moore & Son to H. C. McCamon & Son, Lisbon, Ohio.
Middledale Norma 63944—W. A. Taylor to Zenas W. Farrington, Arlington, Wash.
Milkmaid of Crystal Springs 83629—Fruit Bros. to Clayton Hutson, Sparta, Wis.
Miss Hopeful of Bon Ayre 90163—H. W. Wigman to E. J. Himelberger, Lansing, Mich.
Miss Iola 41201—Frank Graham Thomson to Thomas W. Dawson, Scottdale, Pa.
Model Ida 89894—Mrs. Barger Wallach to Clarence H. Mackay, Roslyn, N. Y.
Mollie Hope 44043 — J. N. McLeod to J. N. McLeod & Son, Platteville, Wis.
Mollie of Sunny Side 68231—E. S. Tupper to Lowell Gable, Wyebrooke, Pa.
Mota's Pansy of Elmhurst 77972—Frank Burlington & Son to Lowell Gable, Wyebrooke, Pa.
Muskego Hope 80010—Goodhand Kingston to Albert Schultz, Pewaukee, Wis.
Myra Rossiter 2d 48032—Charles M. Whitcomb to Harold Leavitt, Orrington, Maine.
Myrtle of Maple Grove 41259—C. A. Freshcorn to H. W. Wigman, Lansing, Mich.
Myrtle of Maple Grove 41259—H. W. Wigman to A. C. Ramseyer, Smithville, Ohio.
Naomi and Princess's Glen 63613—Edw L. Brown to Lowell Gable, Wyebrooke, Pa.
Naomi's and Bessie Bell's Daughter 68920—Edward L. Brown to Lowell Gable, Wyebrooke, Pa.
Narragansett's Princess 59473—Charles Diehl to William Erf, Monroeville, Ohio.
Nassau Florrie 89892—Mrs. Barger Wallach to C. H. Mackay, Roslyn, N. Y.
Nellie Charlotte H. 89810—Frank Schulien to C. C. Hayes, Parma, Mich.
Nellie of Gansevoort 90021—Frank Gick to C. J. Austin, Gansevoort, N. Y.
Nelly Marshall 51250—John A. Moore & Son to H. C. McCamon, Lisbon, Ohio.
Nettie Martin 69905—Edward Lohrenz to Henry Schmahl, Collins, Wis.
Nettie T. 2d 46452—Allen F. Hand to Leslie R. McMurray, Greenwich, N. Y.
Norton's Pride 18398—A. C. Macomber to Staley Whetmore, Chesterville, Me.
Oak Ridge Lady 26448—J. M. Neill to J. C. Wallace, Canonsburg, Pa.
Omega of Locust Crest 2d 76865—John A. Moore & Son to J. C. Sonda & Son, West Alexander, Pa.
Onondaga Sunderland of Monroe 87245—Lee S. Clymer to A. C. Ramseyer, Smithville, Ohio.
Ora of Wayland 51486—L. C. Strock to Jewish Orphan Asylum, Painesville, Ohio.
Panna Dona of the Chene 50529 (Imp.)—Lucy E. Norton to Pierpont E. Bull, Au Sable Forks, N. Y.
Parson's Spot of Cress Lawn 66743—J. J. Whitacre to A. C. Ramseyer, Smithville, Ohio.
Pauline of Plum Farm 59803—Lincoln Wilhelm to J. S. Yoder, Wooster, Ohio.
Pearl of Louis Corners 63755—L. T. Voigt to L. T. & E. T. Voigt, Collins, Wis.
Penelope of Foothills Farm 90120—W. B. Ayer to C. C. Mason, Hermiston, Oregon.
Penwyn's Lassie 67559—Edward Lohrenz to Henry Schmahl, Collins, Wis.
Pergue's Fanny Dean 90052—Sass Bros. to H. T. Smith, Hume ton, Iowa.
Phillippa of Orange Guernsey Farm 71140—F. A. Owen to H. C. McCamon, Lisbon, Ohio.
Phillippa of Orange Guernsey Farm 71140—H. C McCamon to W. L. Ezzell, Concord, N. C.
Philomel 2d 54491—J. J. Whitacre to A. C. Ramseyer, Smithville, Ohio.
Phoebe Rose 88218—Est. Edward R. Andrews to Sarah J. Andrews, Putney, Vt.
Pinehurst Melody 68524—Earl Roberts to W. W. Marsh, Waterloo, Iowa.
Pinehurst Melody 68524 — W. W. Marsh to W. L. Houlton, Uneedus, La.
Pollyanna of Good View 89909—Amos A. Slack to Lowell Gable, Wyebrooke, Pa.
Polly du Crocq III. 69294 (Imp.)—Spencer Kellogg to A. F. Shultz & Co., Angola, N. Y.
Polly of Chateau a l'etocq II. 43617 (Imp.)—Jens Arnbal to A. S. Halvorson, Albert Lea, Minn.
Polly of Red Barn Farm 41980—J. S. Yoder to Earl G. Knight, Canton, Ohio.
Pretoria's Lady Chesterbrook of Ingleside 58591—C. A. Marsh to W. L. Houlton, Uneedus, La.
Pride Home Beauty 86434—J. Will Mayes to L. E. Bartges, Aaronsburg, Pa.
Pride Home Bettina 86435—J. Will Mayes to L. E. Bartges, Aaronsburg, Pa.
Pride Home Jessie 86438—J. Will Mayes to L. E. Bartges, Aaronsburg, Pa.
Pride Home Lillian 86437—J. Will Mayes to Daniel Ream, Aaronsburg, Pa.
Pride of Monroe Farm 75694—Lee S. Clymer to A. C. Ramseyer, Smithville, Ohio.
Primrose of Chicona 78434—Albion L. Gile to C. L. A. Whitney, Albany, N. Y.
Primrose of Onunda 41507—Frank Graham Thomson to R. R. M. Carpenter, Wilmington, Del.
Princess Helen's Rose 64713—J. J. Whitacre to A. C. Ramseyer, Smithville, Ohio.
Princess of Elk Meadow 77390—John F. Stallman to E. E. Thwing, Augusta, Wis.
Princess of Southernview 52373—Est. A. B. Armstrong to Mrs. Carrie Armstrong, Smethport, Pa.
Princess Utopia 47480—T. F. Betts to Peter Reiss Sheboygan Falls, Wis.
Priscil a Anderson 49635—Amos A. Slack to Lowe Gable, Wyebrooke, Pa.
Prutie 90018—C. A. Wright to C. A. Wright & Son, Canton, Pa.
Puritan's Rhea of Crystal Pond 42117—Charles F. Everson to Hugh Purcell, Aurora, N. Y.
Puritan's Rutila 33665—Charles F. Everson to Hugh Purcell, Aurora, N. Y.
Queechy of Inverness 80555—A W. & R. O. Hargrave to J. W. Thrall, Pickett, Wis.
Queen Elisa of Good Hope 78227—Fred C. Hansen to E. G. Crowell, Almond, Wis.
Queen Elizabeth Francis 39112—John N. Bennett to J. Harry Clark, Galena, Md.
Queenie of the Duvaux 26946 (Imp.)—George C. Cooper to E. M. Reitan, Leef, Wis.
Queenie's Topsy of Hickory Hill 56817—E. A. Lindsey to P. H. Peterson, Perry, Ohio.
Queen Isabel of Good Hope 87735—Fred C. Hansen to E. G. Crowell, Almond, Wis.
Queen of President's Beauty 87668—Amasa Slingerland to E. Steadman, Preston Hollow, N. Y.
Queen of West End Farm 82070—S. M. Stowell to L. C. Sherman, Alden N. Y.
Queen's Darling Girl of Highland View 74290—Harry Leaton to Royal Dodson, Wyoming, N. Y.
Raider's Doris of Waddington 85390—E. W. Oglebay to Jay Trowbridge & E. C. Richardson, Columbus, Ohio.
Ramb'er's Ivy 79538—W. C. O'Donnell to George A. Cox, East Millsboro, Pa.
Rebecca of Mifflinville 56309—Augusta County Guernsey Breeders' Ass'n to M. E. Miller, Vienna, Va.
Ronia of Winnebago 89931—E. W. & H. R. Burg to John W. Thrall, Pickett, Wis.
Rose le May 79876—J. I. Geiger to Jesse H. Woodman, Spring Valley, Ohio.
Rose of Louis Corners 34435—L. T. Voigt to L. T. & E. T. Voigt, Collins, Wis.
Rose of The Maumee 86080—S. B. Walbolt & Son to William W. Knight, Perrysburg, Ohio.
Rose's Beauty of Louis Corners 60383—L. T. Voigt to L. T. & E. T. Voigt, Collins, Wis.
Rose's Bell of Louis Corners 75223—L. T. Voigt to L. T. & E. T. Voigt, Collins, Wis.
Sequel's Beauty Sequel 90039—Fairbanks & Bringgold to C. H. Mayo, Rochester, Minn.
Sequel's Mary 43408—John Pierce to Hermann F. Grams, Waupun, Wis.
Sequel's Pretty Maid 90037—J. C. Brinkman to Fairbanks & Bringgold, West Concord, Minn.
Sequel's Pretty Maid 90037—Fairbanks & Bringgold to C. H. Mayo, Rochester, Minn.
Silver Plume 77038—H. P. Hamilton to Louis Hallada, Two Rivers, Wis.
Snow Flake's Edelweiss 83647—Mrs. Frances Holsinger to Ralph Tratt, Whitewater, Wis.
Sophia Belle Hixon 89856—J. M. Neill to John G. Daugherty, Canonsburg, Pa.
Sophia's Queen of Neill Heights 76850—J. M. Neill to H. P. Mollenauer, Eightyfour, Pa.
Spotswood Lilly 53447—W. C. Keenan to Marvin Thornton, Akron, Ohio.
Starlight of the Glen 37962—Spencer Borden to Hamilton Carhartt, Carhartt, S. C.
Stella Meeting 89811—Frank Schulien to C. C. Hayes, Parma, Mich.
Stelletta Clovbanc 38426—J. M. Neill to R. B. McNary, Eightyfour, Pa.
Sunderland's May Rosalind of Mara Alva 89987—Lee S. Clymer to A. C. Ramseyer, Smithville, Ohio.
Sunderland's Pride of Monroe 87247—Lee S. Clymer to A. C. Ramseyer, Smithville, Ohio.
Sunlight of Mara Alva 89989—Lee S. Clymer to A. C. Ramseyer, Smithville, Ohio.
Sunnyside Fancy 73172—G. E. Luce to John S. Rich, Marion, N. Y.
Sweet Marie's Sequel 90041—Fairbanks & Bringgold to C. H. Mayo, Rochester, Minn.
Synova of Butler 71648—A. Christianson to T. P. Mifflin, North Washington, Pa.
Teco of River Dale Farm 77471—George E. Baldwin to Jewish Orphan Asylum, Painesville, Ohio.
Thelma of Stoneham 87780—Greer Bros to George E. Chamberlain, South Newbury, Vt.
Tillie Rose 90083—William Schabinger to Delaware College, Newark, Del.
Topaz's Pearl of Arnott 53517—Otteson & Arnbal to Jens Arnbal, A bert Lea, Minn.
Topsy of Highland View 68586—Harry Leaton to John Cafes, Warsaw, N. Y.
Topsy's Jessica 44781—F. W. March to Jewish Orphan Asylum, Painesville, Ohio.
Ultra Jeanette of Oakhurst 64720—C. L. A. Whitney to F. A. Fielding, Glens Falls, N. Y.
Uneeda's Chene 90109—Est. F. L. Wilbur to C. E. Stauffer, Medina, Ohio.
Unissarose 90053—W. W. Colburn to Herbert J. L. Bodwell & Sons, Sanborton, N. H.
Vega 2d 15928—C. E. & W. K. Patey to C. E. Patey, Waukesha, Wis.
Vesta of Chicona 78435—Albion L. Gile to C. L. A. Whitney, Albany, N. Y.
Violen of Louis Corners 52755—L. T. Voigt to L. T. Voigt & E. T. Voigt, Collins, Wis.
Violet of Gay Farm 87105—Paul W. Kimball to Ernest Eaves, East Jaffrey, N. H.
Virginia of Mara Alva 89983—Lee S. Clymer to A. C. Ramseyer, Smithville, Ohio.
Virginia's Kid 67128—Est. F. L. Wilbur to E. C Miller, Spencer, Ohio.
Vivian's Viola 69108—Herman J. Duecker to Fred G. Veit, Chilton, Wis.
Wern's Ora 29709—D. L. Williams to W. Howard Price, Waukesha, Wis.
Whitey of Maple Hill 54458—Fruit Bros. to Tracey J. Humphrey, Sparta, Wis.
Wistaria of Inverness 80552—A. W. & R. O. Hargrave to J. W. Thrall, Pickett, Wis.
Woodvale Margaret 43233—C. C. Wilson to J. H. & George Magee, Portersville, Pa.
Woodvale Masher's Lette 72167—E. E. Tschumy to E. B. Thompson, New London, Ohio.
Wyebrook Daisy 64635—C. L. A. Whitney to F. A. Fielding, Glens Falls, N. Y.
Wyoming Girl of Highland View 70312—Harry Leaton to George Fisher, Warsaw, N. Y.
Yeksa Belle's Guydetta 41096—Nic Tritz to George E. Stapf, Farmington, Minn.
Yeksa Belle's Queen Vashti 46966—Nic. Tritz to George E. Stapf, Farmington, Minn.
Yeksa Belle's Sunbeam 63867—Nic Tritz to George E. Stapf, Farmington, Minn.
Yeoman's Pride 89907—Mrs. Ella W. Cameron to Lowell Gable, Wyebrooke, Pa.

ATTEND THE ANNUAL MEETING AND SALE

The Same Old Tunes!

Successful dairymen are no longer paying attention to "glittering generalities" which are so easy for *any* milker manufacturer to make. But the wise dairyman realizes that the one big essential in a Milker is a *positive squeeze*—which is *only* found in the Sharples. Other Milker manufacturers may *claim* "squeeze," but the U. S. Patent Office protects Sharples as the *only Milker* with a positive squeeze. When any other milker manufacturer tells you his machine has a squeeze—*ask him to guarantee it in writing.*

SHARPLES MILKER

"The *Only* Milker with Positive Squeeze"

This Sharp.es positive squeeze, by continually massaging the teats, provides for faster milking. That is why Sharples is the fastest Milker in the world —as shown by official tests in Bulletin No. 7, published by the Jefferson County Farm Bureau. The health of the teats and udder is insured by the Sharples positive squeeze—and this is acknowledged by breeders of the finest pure-bred dairy cattle who are using the Sharples Milker, with no fear of damage to the cows. Due to this faster milking, the Sharples, operated by a 12-year-old boy, will do the work of 3 men—releasing man-labor for the fields.

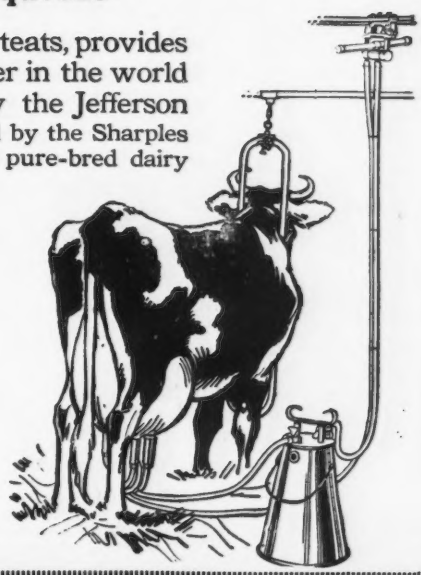

Sharples is the pioneer American Milker—invented, made and entirely owned by Americans. Write for interesting booklet, "Dollars for Dairymen"—you'll be surprised. Address Dept. 148

Visit Big Sharples Exhibit at New York Dairy Show

week commencing April 21st. You are cordially invited to make Sharples Exhibit your headquarters.

THE SHARPLES SEPARATOR CO., WEST CHESTER, PA.

Sharples Suction-feed Separators—Skim Clean At Any Speed

BRANCHES: CHICAGO SAN FRANCISCO TORONTO

"There are no substitutes for dairy foods" P-64

Gallon for Gallon and Pound for Pound

GALLON for gallon and pound for pound Union Grains produces more milk and butter, more cheaply than any other dairy feed. Union Grains has done this continuously for 15 years because it contains all the nutrients nature requires for a top notch yield and prime condition. No fillers; no trash. Distillers grains. Choice cottonseed meal, white wheat middlings, winter wheat bran, hominy meal, cocoanut oil meal, corn gluten feed, brewers dried grains, barley malt sprouts, fine table salt.

Cows like Union Grains and digest it easily. Bulky. Makes wonderful butter and cheese. A test is the best proof of its goodness—get a trial order and keep a record of milk production on the record sheet which we furnish. Your dealer has Union Grains or can get it for you *now*. Don't wait. Traffic tie-ups and the three million-ton shortage in dairy feeds may prevent your getting it.

THE UBIKO MILLING COMPANY

Dept. G.
CINCINNATI, OHIO

UNION GRAINS

INVERNESS

SENIOR HERD BULL

Glenwood Boy of Waukesha 15776 A. R.

Sire—Glenwood's Main-Stay A. R.. Dam—Peggotty A. R.

A. R. Daughters

	Lbs. Fat	Class
Woodbine's Glenwood Girl	318.90	G
Jennie Glenwood of Inverness	435.19	G
Molly Glenwood of Inverness	366.45	G
Glenwood's Lynette of Inverness	339.98	G

4 more daughters on A. R. test.

YOUNG BULLS FOR SALE

A. W. & R. O, HARGRAVE

Ripon, Wisconsin.

Maple Shade Farm

GUERNSEYS

SENIOR SIRE

Langwater Royal 14253 A. R.

15 A. R. daughters with records up to 788.37 lbs. butter fat in class D. He is a son of Imp. King of the May 9001 A. R.

JUNIOR SIRE

Laverna's Ultra May King 24660

A son of Ne Plus Ultra A. R. and out of a daughter of Imp. May Rose King A. R.

Several Young Bulls For Sale

Some ready for service, all trace five or more times to May Rose 2d. This herd is under Federal Government supervision and recently passed a clean test.

M. T. PHILLIPS, Pomeroy, Pa.

The Great Wisconsin Guernsey Sale Circuit

In five great sales during the last week in May and the first week in June, Wisconsin will offer more Guernseys than have ever been offered in any two weeks of the history of the Guernsey.

These are all consignment sales, under the auspices of regularly organized Guernsey Breeders' Associations and every consignor will stand back of the animals which he consigns.

Wisconsin Has the Goods and can Deliver Them

Buyers from long distances can come here, follow the circuit and collect car lots of just what they want, Cows, Bred Heifers, or empty Heifers, also a few choice young bulls will be offered, most of them out of A. R. cows. Every courtesy will be shown to parties collecting car lots, and arrangements can be made to hold animals at very reasonable rates until the car load is collected. Here is the circuit:

Eau Claire, Wednesday, May 28 **Marshfield, Thursday, May 29**

Janesville, Tuesday, June 3 **Fond du Lac, Wednesday, June 4**

Livingston, Friday, June 6

The Waukesha Sale will be held on Thursday, June 5, Mr. Frank E. Fox is the Secretary

Every animal offered in this great circuit will be personally inspected and approved by a competent committee. There will be no bad backs, no sloping rumps, no bad udders, no black noses, but animals of the highest type, and fit to go anywhere as foundations of herds or to build up herds all ready established. A fine catalog of each sale will be issued, and will be ready for mailing early in May. There will be 60 to 75 head in each sale, and each sale will have some outstanding features in the way of A. R. cows and heifers. Catalogue and any special information desired may be obtained by writing to the undersigned.

M. B. WOOD, Mankato, Minn.
Manager of these five great sales

TAKE NOTICE

The Summer Meeting of the Western Guernsey Breeders' Association, will be entertained at Eau Claire on Tuesday, May 27, by the Eau Claire County Guernsey Breeders' Association. A fine programme will be presented, one that will interest you. At the close of the meeting automobiles will be provided and a visit will be paid to several of the fine herds in the neighborhood of Eau Claire. A cordial invitation is extended to all Guernsey Breeders to attend this meeting, as well as the sales. The programme of the meeting will be published later.

M. B. WOOD, Sec'y and Field Man
for The Western Guernsey Breeders' Association.

ROUGHWOOD GUERNSEYS

HERD SIRES

DON BERNARDO OF LINDA VISTA 20617

Carries 25% of the blood of May Rose 2d. His 8 nearest dams averaged 684.25 lbs. fat on official test. His first daughter to complete test made 555 lbs. fat in class F.

DEMONSTRATOR OF ROUGHWOOD 23133

Has three daughters with records, one a Roll of Honor Heifer in Class FF. His sire is Langwater Demonstrator with 27 daughters in the Advanced Register

Our heifers are being placed on test to make Double Letter Records, as they freshen. We milk twice a day, the cows are all in stanchions and we feed moderately. Our records represent the production of our Guernseys under normal conditions

Sons of above Bulls for sale at reasonable prices

GEORGE N. BARRIE — Chestnut Hill, Mass.

Randot Guernseys

HERD SIRE

Pencoyd Randot 47205

His dam, Clover of Pencoyd 3d, 48274 A. R. 14360.3 lbs. milk, 818.04 lbs. fat, holds

SECOND PLACE IN CLASS D

"The Greatest May Rose 3½ year old of the Breed." She is a half sister of Clover of Pencoyd 2d, A. R. 2725, Milk 16127.1 lbs. Fat 821.63 lbs.

Their dam is ONE of the only two cows of the Breed having two daughters with records above 800 lbs. fat.

Clover 3d is a half-sister of Nella Jay 4th, 20709.9 lbs. milk; 1019.25 lbs. fat, the only TRIPLE class leader.

Langwater Pencoyd 21830 A. R. is the other half of this story.

Bull Calves from A. R. Dams

LOUIS S. COX — *Owner*

GEORGE G. HARRIS — *Manager*

Lawrence, Massachusetts

LAUDHOLM FARMS

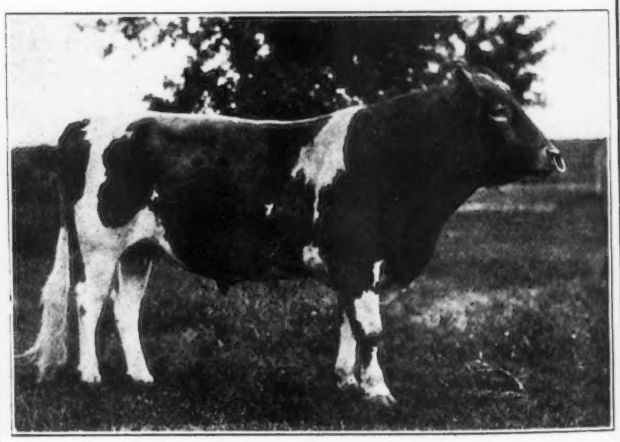

ONE OF OUR HERD SIRES

Red Gauntlet of Linda Vista 39579

(26.17 per cent. May Rose)

SIRE—Imp. Itchen Red Raider 27342
DAM—Mayflower of Linda Vista 42568 A. R.

We are offering You a Fine Selection of Animals of Both Sexes from A. R. cows

GEO. C. LORD 2nd, Manager — CHARLES E. LORD & SONS, Owners

WELLS, MAINE

Announcement to Guernsey Breeders

The most improved and only lasting method of marking your cattle is with the

AUSTIN TATTOO EAR MARKER

Put Efficiency

Into your herd record keeping by tattooing your cattle with this efficient implement.

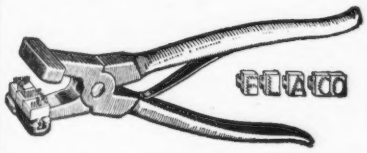

It affords the only means of identifying your cattle permanently—the tattoo mark.

PRICES:

EVERYTHING POSTPAID

1 Marker (3 letter size)	$3.25
1 Set numerals—0 to 9	3.10
1 Tattoo ink stick	1.05
Complete alphabet (26 letters)	6.50
Extra letters or figures each	.35

In order to make your record-keeping complete, it will be necessary to have one marker, one or more sets of figures, and one tattoo ink stick. You need one set of figures to number up to 10, two sets to number up to 110, three sets beyond, etc. A system of letters and figures may be used, in which case a set of letters will be needed.

LASTS FOR LIFE.

Our Guarantee — Our marker must please you or we will refund your money. You take absolutely no chances.

Orders filled promptly.

Write today, and make all checks payable to

The American Guernsey Cattle Club

PETERBORO, N. H

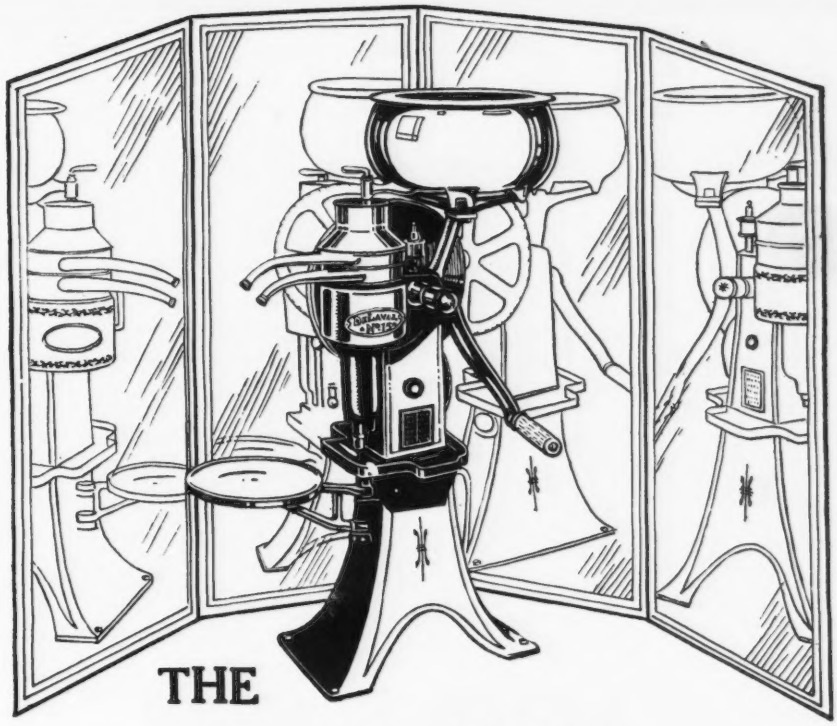

THE DE LAVAL CREAM SEPARATOR

Every Reflection Shows Perfection

VIEWED from every angle, the De Laval is distinctly in a class by itself. It has a business-like appearance. It looks as if it were well-made, and it is. It looks sturdy, and it is. There is no make-believe about it anywhere, from the wide-spreading substantial base to the solid, seemless, symmetrical supply can.

It's no wonder that big dairymen and creamerymen who have for years made a careful study of dairy methods and machinery refuse to consider any other separator but the De Laval. They know that from every angle—clean skimming, ease of operation, freedom from repairs, durability—there is no other cream separator that can compare with the De Laval.

They know that it has a record of 40 years of service behind it. They know that it can be depended upon. They know that they can't afford to take chances with any other cream separator—

And neither can you.

Order your De Laval now and let it begin saving cream for you right away. Remember that a De Laval may be bought for cash or on such liberal terms as to save its own cost. See the local De Laval agent, or, if you don't know him, write to the nearest De Laval office as below.

THE DE LAVAL SEPARATOR COMPANY

165 Broadway, New York **29 E. Madison Street, Chicago**

EVERY NEW DE LAVAL IS EQUIPPED WITH A BELL SPEED-INDICATOR

FILLMORE FARM

BREEDERS OF GUERNSEY CATTLE

Our Senior Herd Bull is

John Q. of Edgewater 20967

Son of Imp. Ma Charmante 6th 31925. Record, 15149.8 lbs. milk; 740.2 lbs. fat
His first tested daughter, John Q's May Rose 57550, made a record in Class G of 12447.20 lbs. milk; 684.03 lbs. fat.

Another daughter of his now under test with her first calf has made in 298 days, 9313.3 lbs. milk; 542.28 lbs. fat at rate of 663.94 lbs. fat for the year.

We have two Young Bulls and two or three Heifers of this breeding that we would sell.

Send for Pedigrees and Particulars

FILLMORE FARM

C. H. JONES, Proprietor **Wellesley Farms, Mass.**

Langwater Renown 39636

Type and milk production combined.
We can offer a few bull calves by

Langwater Renown 39636

His calves are animals of substance, quality and constitution.

Sons of the above sire and out of fine dairy type cows for sale at reasonable prices

Walter Jauncey, Mgr.

Green Meadow Farm *Williamstown, Mass.*

FOR SALE

OUR MAY ROSE HERD BULL

Austerlitz of Craigamoor 31330

Dropped Sept. 19, 1914

Nine nearest tested dams have A. R. records averaging 609 lbs. fat. Traces of May Rose II. 6 times, King of the May, Golden Noble II, May Rose King 3 times, and Dolly Dimple May King of Langwater.

Sire Austerlitz 25475.
First daughter on test to finish with over 400 lbs. fat. Class G. Half brother Starlight's Excelsior of Jean Du Luth, sold at auction for $1700.

May King of Linda Vista 17946 A. R. Sold for $4600
Several daughters on test one finished with 580 lbs. fat. Class EE

Taudevine VII. 31681 650.52 lbs. fat. Class D. A daughter of Golden Noble II. A. R.

Dam Craigamoor Phoebe 42484, 538.65 lbs. fat. Class D. Half brother Golden Noble of Craigamoor. Sold at auction for $1500

Langwater Raritan 17052. 12 A. R. daughters. Full brother to Langwater Nancy, 1011 lbs. fat and sold for $7500

Russel's Nadine of Craigmoor 32680, 312.47 lbs. fat, Class G.

Herd Federal Tuberculin Tested

For price and further particulars apply to

GILMORE BROTHERS

Camden - - - - Mich.

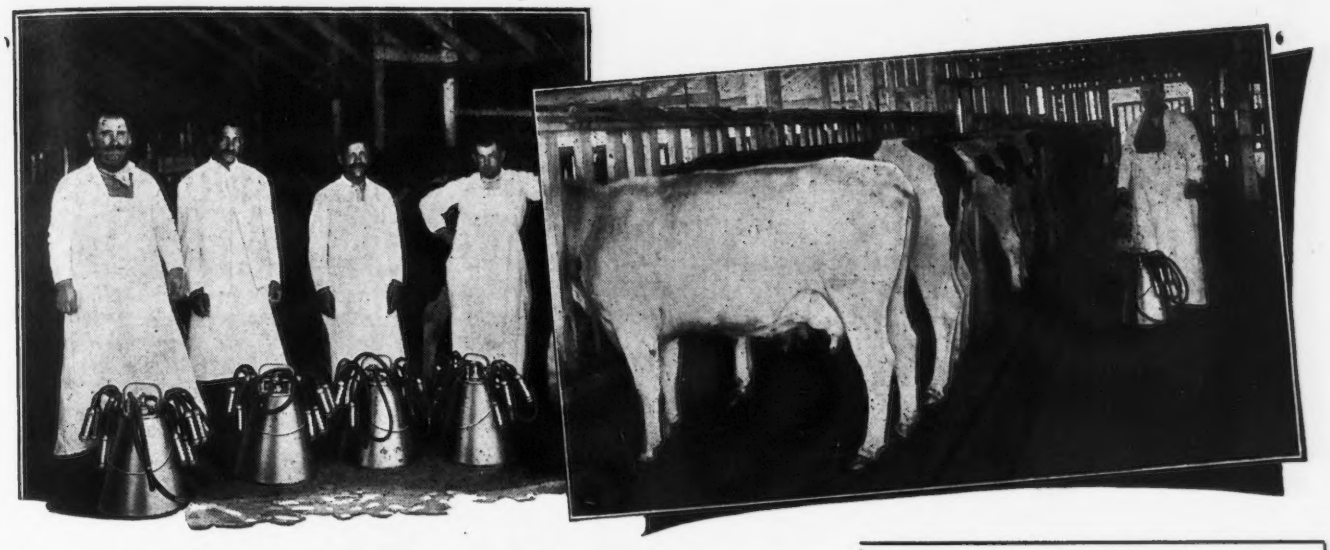

Four Men Milk 219 Cows in 2½ Hours on this Guernsey Farm

That's an average of 22 cows per man per hour. The man who can milk 10 cows per hour by hand is striking a pretty high average. But at the Frank H. Helm Dairy in Fresno, Cal., the four men shown above maintain a 22-cow-per-hour per man record year in, year out—with the Empire Milking Machine In other words, each Empire Milking unit on the place *saves more than one man's wages, board and lodging.*

EMPIRE
MILKING MACHINES

are necessary to the economical operation of every dairy of 10 or more cows. They cut the cost of producing milk to a minimum. They reduce the bacteria count, because the milk is not contaminated by contact with air and dust in the barn—a big help in getting that extra money for certified milk.

The even soothing action of the Empire Milker makes it equally successful on all breeds of cows—no impatient jerking of the teats to irritate the cow and affect the milk flow. This even action tends to lengthen lactation periods. The teat cups fit equally well on cows with small teats or with big teats.

Anybody can operate the Empire—even boys and girls. You can cut out the drudgery of hand milking, you can handle more cows with less help, you can increase the net profit from your dairy farm—and the first step is to send for our catalog No. 70. Or, call on our local Empire dealer for a demonstration.

EMPIRE CREAM SEPARATOR COMPANY
BLOOMFIELD, NEW JERSEY

Chicago, Denver, Atlanta **Montreal and Toronto, Canada**

Also manufacturers of EMPIRE Cream Separators and Gasoline Engines

Why They Use The EMPIRE

Omaha, Nebraska

A. P. Grobeck & Sons,
Omaha, Nebraska
Gentlemen:
I have now used the Empire Mechanical Milker for about a year and it has always given entire satisfaction.
It is not only a time-saver but the best labor saver on a dairy. It has also saved me considerable money in the time I have used it. *It paid for itself the first three months I used it.*
I can cheerfully recommend this machine to anyone in the Dairy business.
Yours truly, CHRIS JENSEN

Urichsville, Ohio

Empire Cream Separator Co.,
Bloomfield, N. J.
Gentlemen:
I have used an Empire Milker for over a year and have found it to be all that was claimed for it.
One of my sons milks 22 cows in 45 minutes not once but often.
I am willing to recommend it to anyone you may care to send to me.
Yours truly, J. P. DAVIS & SON

Greenwich, N. Y.

Hoag & Dunning,
Greenwich, N. Y.
Gentlemen:
The Empire Milker installed for me about eighteen months ago, is giving perfect satisfaction. While I milk only 10 cows, I would never again milk over four cows by hand. I am certainly an Empire Mechanical Milker enthusiast. The cost of operation is extremely low.
Very truly yours, C. K. WILCOX

Toganoxie, Kansas

Empire Cream Separator Co.,
Bloomfield, N. J.
Gentlemen:
I have been using an Empire Milker for the past fourteen months.
The Empire is doing fine work and although I am milking but twelve cows, I consider the Milker a profitable investment, for the reason that I would not milk cows without a machine.
Very truly yours, W. H. FREIENMUTH

HARWOOD FARM

LITTLETON MASS.
GUERNSEYS
ALBERT E. SHEDD SUPT.

GOLDEN SECRET—KING OF THE MAY CROSS

"THE CROSS THAT HAS MADE GOOD"

JUNIOR HERD SIRE

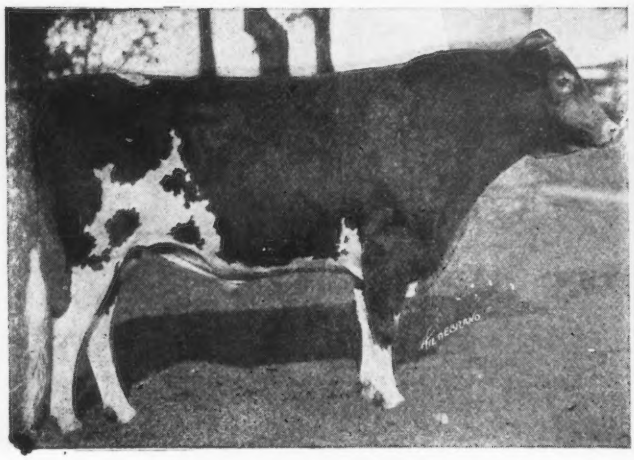

PENCOYD'S ROYAL SECRET 40685

Sire—Imp. Golden Secret of Lilyvale A. R.
17 A. R. daughters. 3 A. R. dhughters average 900 lbs. fat
Dam—Langwater Early Rose
The best breeding daughter of King of the May
Half sister to Langwater Nancy, 1011 lbs. fat
Langwater Hope 1003 lbs. fat

Royal Secret is full brother to:
Rose of Pencoyd A. R. 865 lbs. fat
Pencoyd Rose A. R. 603 lbs. fat, class C
Golden May Queen of Pencoyd A. R., 561 lbs. fat

SENIOR HERD SIRE

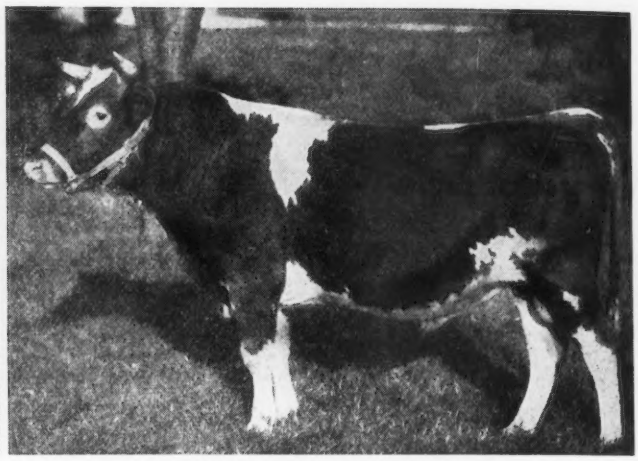

PENCOYD QUAKER BOY 35552

Sire—Langwater Pencoyd A. R.
Sire of the highest priced bull of the breed
5 A. R. daughters average over 520 lbs. fat
Dam—Quaker Maid of Pencoyd A. R.
759 lbs. fat. at 10 years old and carried calf 173 days
Her last son is retained for a herd bull at Pencoyd Farm.

Quaker Boy is a royally bred Golden Secret-King of the May cross and an outstanding sire of the breed. Watch his daughters make good.

OPPORTUNITY

Our Guernsey herd has reached such proportions as to make certain alterations necessary. In order to accomplish these it will be necessary to materially reduce its size. Therefore we offer for IMMEDIATE SALE:

1. Choice of the above two bulls.
2. Outstanding daughters of Pencoyd Quaker Boy. (Several of these daughters will calve in April and May to Langwater Harwood, a double grandson of King of the May. Among them is Harwood Nellie, illustrated on front cover of March first Journal as "A Promising Heifer."
3. Heifer and Bull calves of all ages.
4. Cows and heifers fresh and springing, in calf to our herd bulls.

ANNOUNCEMENT

We are not equipped with proper facilities for A. R. testing, therefore, until such time as we have made the necessary changes to permit conducting A. R. work under favorable conditions we shall offer some of the best things of our own breeding in anticipation of placing them in herds where they can have the opportunity for official records that their superb breeding and conformation rightfully deserves.

Therefore, we will put a price to stand on every animal in our herd until such time as it has been reduced to proportions consistent with the alterations contemplated; thereafter we shall withdraw ALL PRICES.

Do not write for photographs but come direct to the farm and make your own selections.

The farm is situated in the town of Littleton on the Fitchburg Div. of B. & M. R. R. 30 miles from Boston and five miles from Camp Devens.

Herd Tuberculin Tested

R. G. HARWOOD 92 Water St. Boston, Mass.

MRS. JERVOISE **HERRIARD PARK** BASINGSTOKE ENGLAND

PRIZE WINNING HERD OF 125 CATTLE FROM HEAVY MILKING STRAINS

HERD BULLS—HERRIARD GOVERNOR II. 2977

1st Prize and R. Champion, R. A. S. E. 1915. 1st Prize B. and W. E. 1916
Sire—Governor of the Chene 1297 P. S., R. G. A. S. Dam—Nora VIII. of Les Hourds 10233

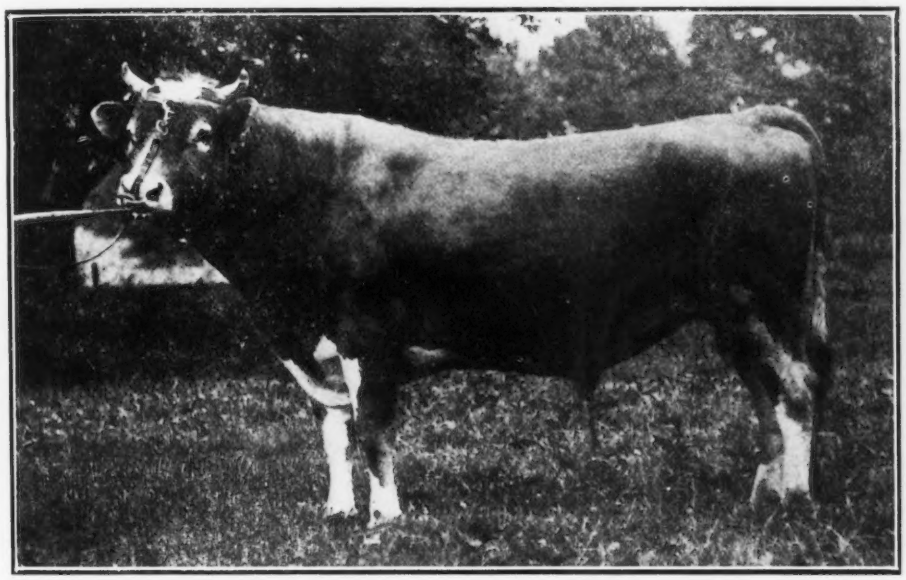

A SELECTION SALE, including heifers by Valentine's Honour of the Passee, will be held in conjunction with Mr. Arthur C. Harris at Donnington, Chichester, on May 8, 1919

Herriard Valentine 2979
(To Be Sold)
Sire—Gov. of Vauquidor 2929 P. S., R. G. A. S.
Dam—Valentine IV. 11046
Sire—Osseo IV. 2412 P. S.
Dam—Valentine III. 7514 P. S.

Sailor Duke 3589
Sire—Sailor King 3364 P. S., R. G. A. S.
Dam—Braye Duchess II. 11053 P. S. (A. R. 164) R. G. A. S. gave 16340 lbs. milk; 708 lbs. b. f.

Valentine's Honour of the Passee 3735 P. S., R. G. A. S.
Sire—Honoria's Sequel 2816 P. S. R. G. A. S.
Dam—Valentine III. 7514 P. S. (A. R.) R. G. A. S. gave 15477 lbs. milk; 783 lbs. b. f.
He sired 1st and 2nd Prize Bulls and 1st Prize Heifer under 15 mos. in Guernsey in 1918

ALSO
HAMPSHIRE DOWN SHEEP
BERKSHIRE PIGS

UPLAND'S CAESAR 40788

OUR HERD SIRE

Have You Heard About Him?

Eleven tested dams in his five generation pedigree average 677.17 lbs. of butter fat. Six of them tested under full age. He traces six times to May Rose 2d. He was first prize Sr. calf at Syracuse State fair, 1917. His sire won 3d Prize and dam 2d prize at National Dairy Show

His First Crop of Calves Are Here

We are offering a son of Upland's Caesar

from Mabel of Tarbell Farms 56758 with a Sr. 2 year old record of 571 lbs. B. F.

CATHEDRAL FARM

H. H. BUCKLEY, Owner
Address, HOWARD LULL, Mgr.

MAY ROSE **GLENWOOD**

CITY HOME FARM

F. W. MEYER, PROPR.

BARRON :-: WIS.

The HOME OF THE HYGEIA GUERNSEY HERD offers for sale a beautiful

GRANDSON OF NE PLUS ULTRA

DROPPED JANUARY 16, 1919

BY

FLORHAM VICTOR 27061, he by Ne Plus Ultra 15265

OUT OF

GLENWOOD BONNY MINNIE 41765 A. R. 4887
Milk 8522.15; fat 400.85 at 2 years. Now good for over 600 pounds. A most beautiful cow of great quality and show type. This calf's pedigree shows for four generations all A. R. sires and all A. R. dams on both sides with high records. He is good enough to head any high class herd.

Write for price and particulars. Also a few good cows for sale.

F. W. MEYER **BARRON, WIS.**

GERAR GUERNSEYS

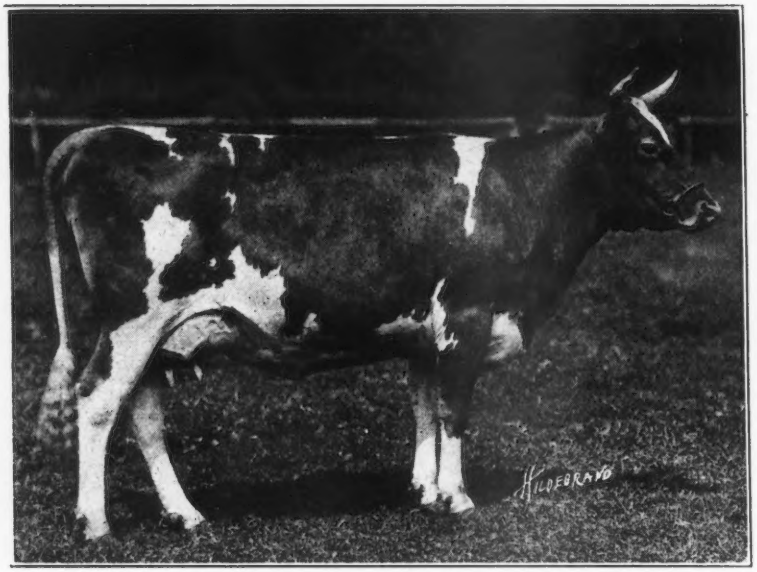

THE ADVENTURESS 46172
By Langwater May King 13001

We will consign to the Sale at Florham Farms, May 15th, a yearling daughter of this cow, Gerar Adventuress 83651, dropped Feb. 18, 1918 by Rutila's Patient King 32114.

Also, Goldseeker's Jehanna of A. D. F. 57934 who has just finished a first calf record of 10572.7 lbs. milk; 533.84 lbs. fat and will be fresh by the day of sale.

LOUIS McL MERRYMAN, Prop.
E. GITTINGS MERRYMAN, Mgr.,
Cockeysville, Md.

Cloverdell Farm Guernseys

We Offer a Few
Males and Females
at Reasonable Prices

R. H. Dutton

Colmar Penn.

FOR SALE

at Attractive Prices

3 Registered Guernsey

Bull Calves

All from A. R. dams of Masher, May Rose and Governor of the Chene blood and with high production records. The oldest will soon be ready for service. For particulars inquire of

RUSH TAGGART

Buckeye Farm New Canaan, Conn.

DELLWOOD FARM

Mt. KISCO, N. Y.
R. F. D. No. 2

John Henry Hammond, Owner
Edward G. Carman, Manager

HERD BULLS

Masher's Elsie's May King 30630

Sir Elsax of Glenburnie 22796

Masher's Elsie 24986 A. R. 1967
14458.7 lbs. milk; 745.75 lbs. fat. class E. Class Leader.
Re-entry: 15857.9 lbs. milk; 855.34 lbs. fat, class A.

Itchen Daisy's May King of Langwater 17379 A. R.
Sold for $8000
By Dolly Dimple's May King of Langwater, out of Imp. Itchen Daisy 3d A. R. 100.

Golden Elsie II. 33722 A. R.
Class Leader; 13409 lbs. milk: 672.94 lbs. fat, class G.
By King Masher, out of a daughter of Golden Noble.

King Masher 11084 A. R.
7 A. R. daughters.
By Imp. Masher's Galore, out of a daughter of Governor of the Chene.

Champion's Elsie 19854
By Guernsey Champion, out of Elsie III. of Level Green.

Noble Regent of Allenwood 44384

Elsir of Glenburnie 27424

Polly's Beauty 35078 A. R. 2911
12160.3 lbs. milk; 568.31 lbs. fat in class F.
16629.8 lbs. milk; 774.40 lbs. fat in class C. Class Leader.

Itchen's Daisy's May King of Langwater
(See above)

Golden Elsie II. 33422
Class Leader. (See above)

Kedge Anchor of the Clen
By Jewel's Independence A. R., out of Phillipina of the Glen A. R., 14916.5 lbs. milk; 702.05 lbs. fat.

Imp. Burnell's Polly IV.
A daughter of Golden Noble II., out of a daughter of Governor of the Chene

These bulls are the sons and grandsons of **CLASS LEADERS** and combine the best blood of the breed. 17 A. R. records made on the farm average 513.47 lbs. fat—twelve made in class G.

Two Bull Calves For Sale—nearly ready for service—out of dams making good records

SUNNY VALLEY FARM

—OFFERS FOR SALE—

Elizabeth's Topsy Boy 53269

Dropped June 25, 1918

SIRE—Yeksa's Tops of Gold's Boy 35280
Sire—Dora's Boy of Sunny Valley 24470
His dam has A R. record of 717.31 lbs. of fat.

DAM—Elizabeth's Beauty 28104
A. R. record of 11006.1 lbs. of milk and 533.72 lbs. fat.

Address all communications to

WM. M. JONES & SON
Waukesha, Wis.

Meet Me in New York City
Wednesday, May 14

OLIVER S. JOHNSON
GUERNSEY AUCTIONEER
TIPTON - - - - - - IOWA

OAKWOOD FARM

offers for sale some well bred young Registered Guernsey Cows and bred heifers. One Bull old enough for service and some fine Bull Calves. *Our herd combines the blood of such cows as*

May Rose 2d 3251 P. S.
Imp. Hayes Rosie 15476
Imp. Itchen Dairy 3d 15630 A. R.
Dolly Bloom 12770

Herd tuberculin tested and free from abortion. Write for pedigree and prices.

Samuel Yost, Proprietor **STILLWATER, PA.**

GUERNSEYS BOUGHT

MY 15 years experience in breeding, Advanced Register work, and an extensive show-ring experience is available to you in purchasing a new herd sire or foundation females. Am thoroughly acquainted with blood lines and type of all leading herds in the United States, and will go anywhere on appointment. Terms reasonable.

ALFRED I. STUBBS

R. R. 3, Auburn, N. Y. **Phone 25F13**

If you have any high class, choice animals for sale, let me know about them.

PERSON STOCK FARM

HOME OF

LURA BETTINA 27925 A. R. 3128

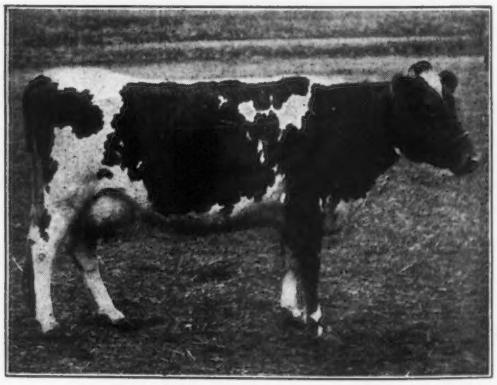

10992.0 lbs. milk; 623.02 lbs. fat, class C
14001.2 " " 739.58 " " " A
Both Records Made in Our Barn

The best daughter of Glenwood Stranford 9386 A. R.

We offer two grandsons of Lura Bettina by our herd sire

MAY ROSE GOLDEN SECRET 34920

Sire—Langwater Golden Secret, by Imp. Golden Secret out of Langwater May Queen A. R.

Dam—May Rose Combination of Pomeroy, by Langwater Royal out of Manoa's May Rose

Also other bull calves by May Rose sires. Write for particulars to

E. S. PERSON, Owner **MINOT, N. D**

STOCKDALE FARMS

3 MILES NORTH OF

LEBANON, PENNSYLVANIA

OWNED BY HYNICKA BROTHERS, INC.

OFFERS FOR SALE

3 **BULL CALVES** sired by **Stockdale Masher 29081**, a son of Imp Masher's Sequel 11462 and Maggie Shand 28202 A R., 14360.4 lbs. milk and 701.99 lbs. fat, class C. He is a full brother to 15 in List of High Producing Dams, including

IMP. LA. BELLE. PETITE 18114 A. R.
dam of
Langwater Dorothy A. R.
Langwater May King A. R.
Langwater King of France A. R.
Langwater Frenchman A. R.

and

IMP. NEW GROVE QUEEN II. A. R.
dam of
Mesaba's Queen A. R.
Briarbank Queen A. R.
Bell Queen of Briarbank A. R.
Paddy of Briarbank

BULL No. 1—Dam: Maria's Glenwood 2d A. R.
Record; 13173 Milk; 697 Fat, Class A
BULL No. 2—Dam: Golden Lady of Chestnut Hill A. R.
Record: 11597 Milk; 600.1 Fat, Class D
BULL No. 3—Dam: Galaxy's Polly A. R.
Record: 7075 Milk; 356 Fat, Class G

BULL No. 4—Sire: Yeksa's Tops of Gold's Boy 35280
Dam: Lord Yeksa's Kate A. R.
Record: 9100 Milk; 490.7 Fat, Class A
She is the dam of Kate of Sunny Valley A. R.
Record: 12336 Milk; 654 Fat

Will Quote Prices on Application

We extend an invitation to all to come and see our herd any time. Herd consists of sixty females. All our foundation cows were selected individuals and will average eleven hundred pounds per cow. You never saw such a large collection of large cows under one roof. We have 12 cows each with records over 10,000 pounds milk, and eight more now on A. R. test that are showing up just as good. Our herd is tuberculin tested and cared for in barns equipped the James Way with Cork Brick Floors.

For Sale--Choice Young Glenwood Bulls

SIRED BY

Dairymaid's Nonpariel of Iowa 26763

His dam, Elberon's Glenwood of Haddon 28934 and his sire's dam, Dairymaid of Pinehurst 24656, average

16487.5 lbs. of milk and 868.1 lbs. of fat

The herd consists of 65 females and the government has accredited it free from tuberculosis.

Most of the bulls we have for sale are out of A. R. dams, but we also offer a few from untested dams. Prices reasonable.

For pedigree of herd sire, and sale list, address

TRISTRAM FARM CO.

EAU CLAIRE WISCONSIN

FOR SALE

Guernsey Bull-Imp. Osecola Knight 41878

Sire—On Guernsey, Desire of King's Mills (R. G. A. S. 3638 P. S.)
Dam—Imp. Irene of Myrtle Place 69278
Born Nov. 19, 1916. Imported in dam

Communicate with

JOSEPH ROYSTER, Supt. Experimental Farm

AMERICAN MILLING CO. PEORIA, ILL.

WAUKESHA STOCK FARM

Home of

Prize Winners and Producers

60 PURE BRED GUERNSEYS IN THE HERD

THAT I HAVE PRODUCERS in my herd is proven by the fact that I have just finished a record with Bess of Sharon 69074 of 13496 lbs. milk and 658.89 lbs. butter fat, which permits her to enter the list of Class Leaders in Class F, and also places her as the highest producing Senior Two Year Old in the State of Wisconsin. I have another cow, which will finish with a good record, which I will present in the next issue. Also have others on test doing exceedingly well.

THAT I HAVE PRIZE-WINNERS in my herd is proven by the fact that at the recent First Annual Waukesha County Dairy Show, held March 26-29, I was awarded eight prizes on eight animals shown and winning first prize in each class I exhibited in, with one exception.

THE WINNINGS INCLUDE

1st Prize Aged Cow	Sonack of Hillstead 29734
2nd Prize Aged Cow	Fern's Beauty of Pinecliff 32741
1st Prize Yearling Heifer	Lady Chesterbrook of Waukesha 72548
1st Prize Senior Heifer Calf	Fern's Pet of Waukesha 82899
1st Prize and Junior Champion	Nelly's May Rose 54118

Was awarded Silver Trophy for Senior and Grand Champion Female on Sonack of Hillstead 29734

Have Guernsey Males and Females of all ages for sale. I invite you to visit my farm and herd. Prompt attention will be given all correspondence. Guernsey pedigrees tabulated at fifty cents each.

F. E. FOX **WAUKESHA, WISCONSIN**

Katonah's Wood Farm

Katonah, New York

Clarence Whitman, Owner

W. A. Canning, Supt.

Guernsey Calves For Sale

Iowanola Guernseys

We are entirely sold out of bulls of serviceable age sired by Cherub's Winner at present which shows how popular the Cherub stock is becoming. We do have some

Splendid Bull Calves up to eight months of age For Sale

from dams now working in the A. R. and sired by Cherub's Winner. We will be glad to describe them.

MOUNTAIN BROTHERS

R. 5, Des Moines, Iowa

Important Sale of First Class Pure Bred Guernsey Cattle in England

JOHN THORNTON & CO. will sell by Auction on **THURSDAY, MAY 8**, at Donnington Manor, Chichester, Sussex, England, about **60 head of GUERNSEY CATTLE** from **MR. A. C. HARRIS'** celebrated herd. The sale includes a grand selection of handsome, deep milking cows, number of in-calf and down calving heifers, a score of yearling heifers and some beautiful calves, from some of the most highly bred stock in the Kingdom. Size combined with quality, constitution and heavy milking proclivities have been the aim of the breeder since his herd was formed over twenty years ago. Every animal in the sale is home bred.

A choice selection from the famous herd of **MRS. JERVOIS** of Herriard Park, Basingstoke, will also be sold.

Catalogues may be had of

John Thornton & Co. 7 Princes St., Hanover Square London, England

who will execute commissions and and attend to shipment and insurance

AUCTION SALE OF GUERNSEYS

OWING TO THE SALE OF HIS FARM

A. C. BURNHAM

will sell his small select herd of Guernseys together with farming tools, machinery, wagons, harnesses, etc., on

THURSDAY, APRIL 24th

at his farm

MONTAGUE CITY, MASS.

(Three Miles From Greenfield)

Choice Animals of Both Sexes, in Good Condition

For Catalogue Address

LEANDER F. HERRICK

Worcester :-: Massachusetts

Brookmead Farm Guernseys

DEVON, PENNA.

FOR SALE—A beautifully marked Bull, level top line, clear nose, as per pedigree below, traces four times to May Rose II.

Also a bull of **King of the May—Golden Secret** breeding out of a dam with a record of 17025 lbs. of milk and 811 lbs. of fat, dropped February 12th, 1919

Unnamed Bull Calf
Beautiful, straight bull, clear buff nose.
Dropped February 13, 1919.

- **Langwater Stars and Stripes 2d 44664**
  An outstanding son of "Stars and Stripes" carrying the blood of Golden Secret. We refused $9,500 for him at the 1917 Nat'l. Dairy Show, the record at that time being $8,000.
  His calves show the marked dairy type and large bone of the offspring of his sire.
  - **Langwater Stars and Stripes 21872**
    Sire of 8 A. R. daughters including Brookmead's Dorothy. Second in Class G.
    Milk 14,179.4; fat 742.08. Average 5.23%.
    First 8 daughters averaged 524 lbs. fat at less than 2½ years.
    - **Imp. King of the May 9001 A. R.**
      Twenty-six daughters average 622 lbs. fat—16 daughters sold for record average of $1,968 Oct. 1916—Sire of Langwater Hope 1003 lbs. fat.
      - **Imp. May Rose King 8336 A. R.**
        Twenty-one daughters average 584 lbs. fat.
      - **Imp. Itchen Daisy 3d 15630 A. R.**
        Milk 13,638; fat 714.
        Dam of Ne Plus Ultra.
    - **Dolly Dimple 19144, A. R. 628**
      703 lbs. fat, 2 years.
      906 lbs. fat, 3½ years.
      876 lbs. fat, 5 years.
      Dam of Langwater Luxury sold for $5,000 at Chicago 1918 Sale.
      - **Imp. Yeoman 8618 A. R.**
        Sire of many A. R. sons and daughters.
      - **Dolly Bloom 12770 A. R. 40**
        453 lbs. fat 2 yrs.
        623 lbs. fat, 3 yrs.
        836 lbs. fat, 5 yrs.
  - **Quaker Girl of Pencoyd 49194**
    Milk 8,898.0; fat 457.65. Class B.
    Now on 2nd A. R. test.
    Full sister to Quaker Maid of Pencoyd 3 A. R. records, the best being:
    Milk, 15,127.2: fat 759.62 at 10 years
    - **Imp. Golden Secret of Lilyvale 10028 A R.**
      Sire of 16 daughters with high records including Nella Jay 4th.
      Milk 20,709.9; fat 1,019.25.
      - **Imp. Golden Secret 12599 A. R.**
        Sire of many of the best in the May Roses
      - **Imp. Lady Beatrice of Lilyvale 18526**
        Dam of 2 A. R. sons.
    - **Quaker Lady of Pencoyd 18506**
      Dam of 3 A. R. daughters out of same dam as Vale of Pencoyd, sire of Symphony of Paxtang, 732 lbs. fat now on third test and making a wonderful record.
      - **Nathan's Chap 4690 A. R.**
      - **Misplace 7586 A. R. 465**
        Milk 7,728; fat 393 at 11½ yrs.
- **Columbine of Rich Neck 2d 49307 A. R. 5114**
  Milk 10,582.70; fat 617.23 Average test 5.83%. Class G.
  - **Splendide of Rich Neck 16751 A. R.**
    Sire of Heartsease of Rich Neck 2d A. R.
    Milk 8,290.6; at 521.54. Class G.
    Mignonette of Rich Neck 2d A. R.
    Milk 9,844.4; fat 511.01. Class G.
    - **Auricula's Glenwood Rex of Haddon 12735**
      - **Auricula's Glenwood 9536**
      - **Lizzie C of Buttonwood 17679**
    - **Cora of Elm Shade 17711 A. R. 1295**
      Milk 10,200.75; fat 479.36 at 5 yrs. 7 mos.
      Milk 10,859.70; fat 535.30 at 8 yrs.
      - **Imp. Coronation King I. 8840**
      - **Imp. Bijou's Darling I. 16501**
        Dam of Imp. Masher's Jewel, sire of Bloomfield Pandora.
  - **Columbine of Rich Neck 36827 A R. 2955**
    Milk 8,538.8; fat 437.67. Class G.
    Milk 8,884.1; fat 483.77. Class E.
    Milk 11,586.5; fat 659.49. Class A.
    - **Lavanton 11661 A. R.**
      Sire of 8 A. R. daughters including Pandora's Valentine; milk 14,341.6; fat 784.22.
      Mignonette of Rich Neck; milk 14,304.9; fat 800.77.
      - **Imp. Merry Anton 8337 A. R.**
        Three A. R. daughters. Grandson of May Rose 2d.
      - **Lavesa R. 15064 A. R. 669**
        Milk 9,318.8; fat 450.89.
    - **Imp. Froome's Queen 28706 A. R. 142**
      Five A. R. records from 465 to 750 lbs. fat.
      - **Harley of Chitral 1182 P. S., A. R.**
      - **Lady Mary de Carteret 4320 P. S.**

Address all correspondence to

BROOKMEAD FARM

FRANK GRAHAM THOMSON, Owner 526 Land Title Bldg., Philadelphia, Pa.

Farm at Devon, only 18 miles from Philadelphia, with fine train service

"TWO is COMPANY, THREE are a CROWD" in my Barn

THEREFORE I WILL SELL

Federal Tuberculin Test in January 1919

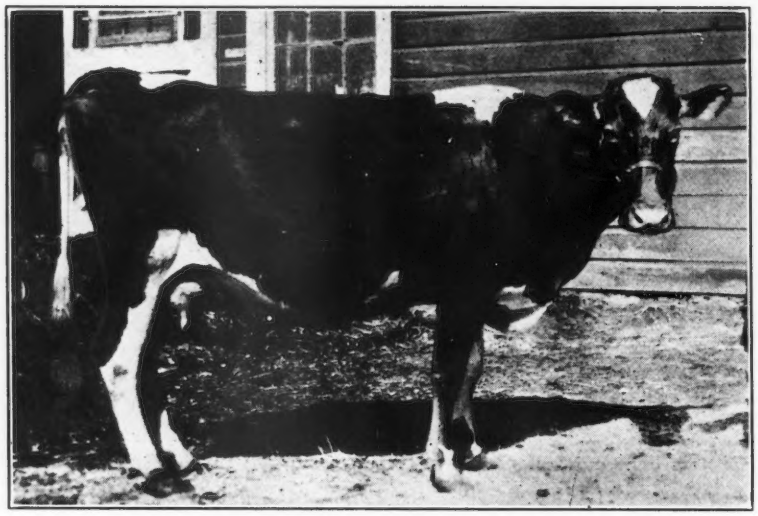

No Abortion in my barn in 14 years

SANBALAT'S MARIGOLD 34070

8 years, Red Fawn and White, clear nose. A show cow, a big producer, a persistent milker, a regular breeder, and a "FAMILY COW" par excellence. Due to calve April 21st to a son of "Pencoyd's Golden Secret," whose dam and granddam are both A. R. and average 5.5% Fat. The first man who comes will buy.

DR. J. R. MacELROY JONESVILLE, N. Y.

PERGUE FARM GUERNSEYS ARE MAKING GOOD

Anna Dean Prince 25752 A. R.

Daughters now in the A. R.

Pergue's Princess Dorothy 57681
Record: 10777.8 lbs. milk; 536.25 lbs. fat, class E

Pergue's Crescent 61717
Record: 9542.1 lbs. milk; 415.88 lbs. fat, class G

Pergue's Easter Lass 73626
Record: 8042.6 lbs. milk; 384.32 lbs. fat, class G

Sire—Ollie's King of Belle Vernon 2d 14028 A. R.
Sire of 5 A. R. daughters

Dam—Princess Baltimore 21185 A. R.
Record; 658.79 lbs. fat
2 A. R. daughters; records, 637.8 lbs. fat and 739.33 lbs. fat

Some excellent sons of Anna Dean Prince 25752 and out of A. R. dams for sale. Write for descriptive circular

Farm located at Munster, Illinois, on the Chicago and Alton, R. R., 4 miles out of Streator

ERNEST W. SASS STREATOR, ILL.

BULL CALVES

Sons of Barringtons May King 19312

who has 13 A. Rr daughters

Sons of Ultra Francis of Oakhurst 38175

Grandson of Ne Plus Ultra

Dam, a high testing daughter of Barrington May King

Out of A. R. dams with records 415 to 702 lbs. Fat.

Send for Sale List

OAKHURST FARM

Millerton - - New York

Last Call For The Village Farm Auction

— AT —

CORTLAND Trumbull Co. OHIO

Friday, May 2nd, 1919

60 Head of High Class Registered Guernsey Cattle

Consisting of Fresh Cows, Close Springers, Fall Springers, bred and open Heifers, and a few high class Bulls. The majority of the offering are animals carrying **"MAY ROSE BLOOD,"** a few daughters of Imp. Galaxy's Sequel, who has 42 A. R. daughters. Several granddaughters of "Gov. of the Chene."

Twenty-five choice heifers sired by a high class son of Itchen Daisy's May King of Langwater, the $8,000.00 bull. Daughters and granddaughters of Ne Plus Ultra, Langwater Sunderland, Golden Secret. In fact our catalogue is full of good ones, all are in fine condition and free from tuberculosis. Health certificate with every animal over six months of age.

Village Farm makes this special proposition to parties interested in car load lots: we will pay one-half the freight on 15 or more head to any point in the United States. If you can't use 15 head get a neighbor or two interested and come and buy together.

If you have not sent for a catalogue, do so at once. There is one waiting for you.

Cortland is located seven miles north of Warren, Ohio. Bus from Warren to Village Farm every hour.

F. W. ANDREWS & SON, Aucts.
New Philadelphia, Ohio

H. J. HALL
Owner

Sunnybrook Guernseys

FLORHAM AUTOCRAT 25749

I have entered in the **CONSIGNMENT SALE, May 15, 1919,** the following:

1. Sunnybrook Meadowsweet

Born July 3rd, 1917

Sire—Florham Autocrat, recently sold for $14,400, the record price of the breed. His first two daughters will average over 530 lbs. fat in classes F and G.

Dam—Imp. Lady Minnie A. R., who is the dam of Sunnybrook Aristocrat, my Junior Champion at the National, 1916, sold for $2500 and of Sunnybrook Mignonette, a many times winner and sold at the last sale for $1000 unbred.

Meadowsweet is a very high class individual and was bred January 1st, 1919, to High Point Cavalier, one of the best bred May Rose sires now living. His dam recently completed a record of 12668 lbs. milk and 734 lbs. fat, placing her third in class F.

2. Bessie of Portland

Her sire is out of a daughter of Peter Paul A. R. who sired Modena, Early Rose of Raritan, etc. and her dam is by a son of Gold Basis A. R. out of a daughter of Sheet Anchor 2d A. R. This is a real dairy cow with splendid udder and teats, now on test in class A and producing at the rate of over 700 lbs. She She will be bred to Florham Autocrat and should be a candidate for high honors in class AA.

I reccommend these animals to your careful consideration

CHARLES D. CLEVELAND

Box 125 **Eatontown, N. J.**

Junior Herd Bull

LANGWATER KNIGHT 46830

Double Grandson of King of the May

Sire—Langwater Warrior 26509
Sire—Imp. King of the May 9001 A. R.
Dam—Imp. Langwater Lily 26696 A. R. 1409
Daughter of Golden Secret 12599 A. R.

Dam—Langwater Generous 41599 A. R. 4353
11834.8 lbs. Milk; **588.33** lbs. Fat, class F
Sire—Imp. King of the May 9001 A. R.
Dam—Florham Pride 20153 A. R. 932
Daughter of May Rose King 8336 A. R

Knight carries 29 11-16% of the blood of MAY ROSE II

Our Bulls Should Inherit PRODUCTION—
They Have TYPE

WYEBROOK-FERNBROOK
GUERNSEYS

Address correspondence to
WYEBROOK FARM
Loudonville, N. Y.
Telephone Main 709 Albany, N. Y.

Herd Bull

NE PLUS ULTRA OF WYEBROOK 40129

Sire—Ne Plus Ultra IV 29328
Sire—Ne Plus Ultra 15265 A. R.
Dam—Golden Lassie of Paxtang 24696 A. R. 1377
14413.65 lbs. milk; 715.58 lbs. fat.

Dam—Imp. Rosie V of the Bourg de Bas 36380 A. R. 2802
14065.1 lbs. Milk; 755.62 lbs. Fat, 3½ yrs. old
Sire—Billy's Fancy 2205 P. S.
Dam—Rosie IV. of the Bourg de Bas 8314 P. S
Daughter of Golden Noble II 1836 P. S., A. R

Our Ten Herd Records All Ages Average
723.83 lbs. Fat

LANGWATER KNIGHT 46830

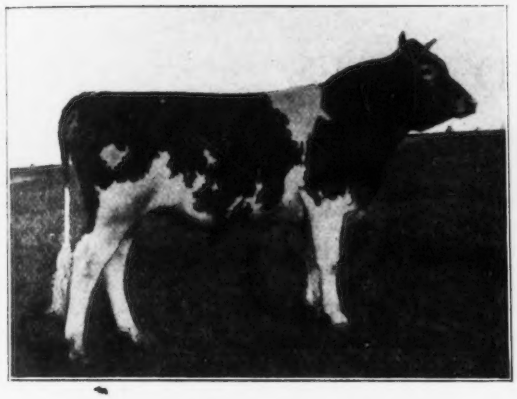

Picture taken at 1 year 3 months old

Next Month Another Leader Class CC Roll of Honor will be Announced

NE PLUS ULTRA OF WYEBROOK 41029

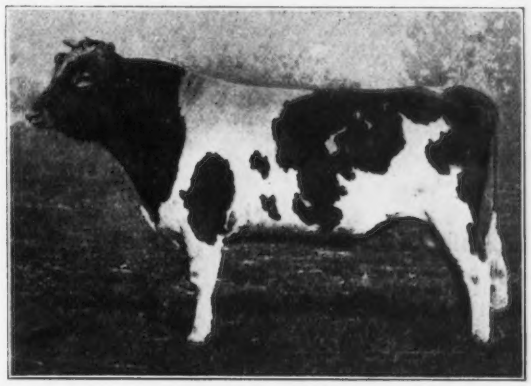

Picture taken 2½ years old (weight 1540 lbs.)

Why Not Head Your Herd with a Son of Imp. Clara's Sequel?

Imp. Clara's Sequel 29414

Has 25 A. R. daughters—20 heifers averaging 513.23 lbs. fat Imp. Clara's Sequel 29414 is sired by the Advanced Register sire Imp. Sequel's Monogram 15649 with twenty-one Advanced Register daughters and nine Advanced Register sons, and out of Clara XVI of the Rouvets 5476 P. S. She has two Island Advanced Register records. At nine years of age she produced 564.89 pounds of fat and at ten years of age made 577.17 pounds of fat. Three of her daughters are also in the Island Advanced Register. Her grandsire is Imp. France's Masher 2d 7248, which is also the grandsire—on both sides—of Imp. Sequel's Monogram 15649, thus making Imp. Clara's Sequel 29414 a descendant of this grand old sire three times carrying 37.5 per cent. of his blood.

Imp. Clara's Sequel has 140 registered daughters and is being used continually in four of the largest Guernsey herds in Wisconsin. He is considered by many breeders to be the greatest living sire of the breed.

Brownie of Linwood 60747, A. R. 6804. Bred by Homer Rundell and sired by Clara's Sequel. now stands 3rd in class GG.

I am offering for sale the following sons sired by Imp. Clara's Sequel 29414.

No. 1, Bull dropped Sept. 6, 1918. Dam Imp. Aurora of Linwood, now on test, will make 650 lbs. fat.

No. 2, Bull dropped March 8, 1919. Dam Imp. Amy of Linwood A. R. 540 lbs. fat as a 2 yr. old.

No. 3. Bull dropped Feb. 18, 1919. Dam Adelheid A. R. 500 lbs. fat in class AA.

No. 4, Bull dropped Jan. 19, 1919. Dam Imp. Daisy of the I'Islet A. R. 465 lbs. fat.

No. 5, Bull dropped March 23, 1919. Dam Ideal of Alfalfa Farms, 739.72 lbs. fat, class A.

HOMER F. RUNDELL

Livingston - - - Wisconsin

Glen Gable Farms

WYEBROOKE

Chester County Pennsylvania

PRESENT HERD SIRES

Langwater Cyclop
- Jokastus
  - Golden Secret
  - Imp. Fine Joke
- Langwater Dairymaid
  - Jethro Bass
  - Imp. Itchen Daisy 3d

Langwater Foremost
- Langwater Fashion
  - Langwater Monarch
  - Langwater Pauline
- Langwater Generous
  - Imp. King of the May
  - Florham Pride
    Daughter of May Rose King and Pride of Home

These bulls in general herd service including daughters of our

HERD SIRES OF THE PAST

LANGWATER CAVALIER
- Dolly Dimple's May King of Langwater
- Langwater Daisy

LANGWATER JEWEL
- Imp. King of the May
- Itchen Pearl 6th

FASHION PLATE'S MAY KING OF LINDA VISTA
- Langwater May King
- Fashion Plate

DON CAVALIER OF LINDA VISTA
- Jethro's May King
- May Rose of Kent

BURNSIDE ULTRA KING
- Ne Plus Ultra
- Glen Haddon's Patience

BEGALORE
- Masher's Galore
- Beatrice of the Isle

A few Bull Calves of the above breeding For Sale

An Exceptional Opportunity

to secure a typical Guernsey bull, handsomely marked, with conformation that fits him for the show ring. Not only that but his dam is in third place in Class CC and his sire's dam produced 661 pounds of fat with first calf.

Name M & P KING JOHN

Sire: John P. of Edgewater **Dam: Belle of Canandaigua**

Milk, 11965 **Fat, 616.05**

We also offer a bull calf out of Belle of Canandaigua sired by J. C. of Edgewater whose dam Jessie of Canandaigua produced 518.43 pounds of fat.

The herd is tuberculin tested annually

THE FIRST CHECK FOR $500.00 TAKES KING JOHN
ANOTHER FOR $300.00 THE CALF

W. G. Markham -:- Avon, N. Y.

MAPLE GLEN FARM L. L. COGGSHALL LOCKE, N. Y.

OFFERS IN THE CONSIGNMENT SALE, MAY 15th, AT FLORHAM FARMS

Florham Laddie 20431 A. R.

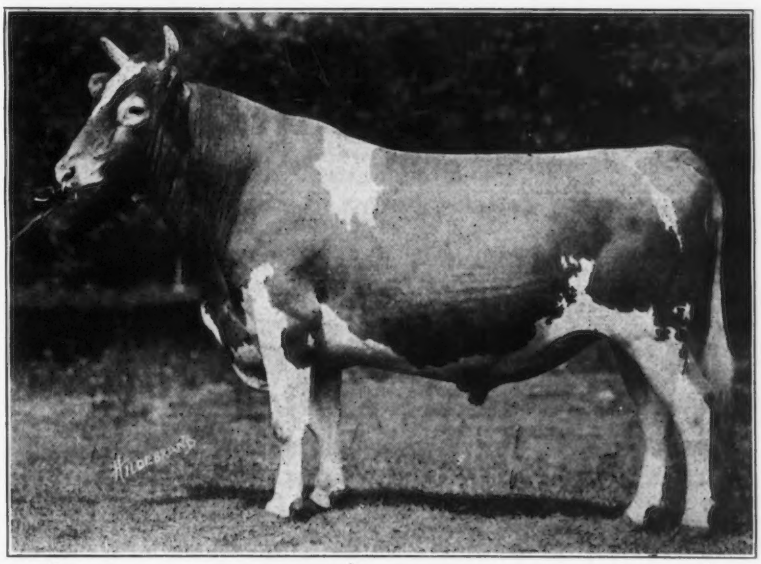

Sire of 14 daughters who have made A. R. records or are now on test.

Sire—Ne Plus Ultra 15265

Dam—Golden Lassie of Paxtang 24696 507.31 lbs. fat, class D. 715.38 lbs. fat, class A.

Full brother to Florham Gold Lassie 43596 583.67 lbs. fat, class G.

Half brother to Florham Autocrat 25749, sold for $14,500, the record price of the breed.

Two daughters of Florham Laddie now on test will also be offered, viz:

PINK LADY OF MAPLE GLEN 66878 who will finish her test in class GG on April 20, 1919, and is due to freshen about same time. She had produced to April 1st 8456.9 lbs. milk; 472.03 lbs. fat and has 20 days yet to go, she will probably finish her test with 490 lbs. fat in the Guernsey Roll of Honor. She is milking 16 lbs. daily of 6.61% milk. A beautiful heifer and a show heifer of quality.

MAPLE GLEN MOLLY PITCHER 74771, due to freshen in April and will be put on test in class G.

FALCON'S FLIGHT GUERNSEYS

Herd Established 1906 **Advanced Register Work Begun in 1917**

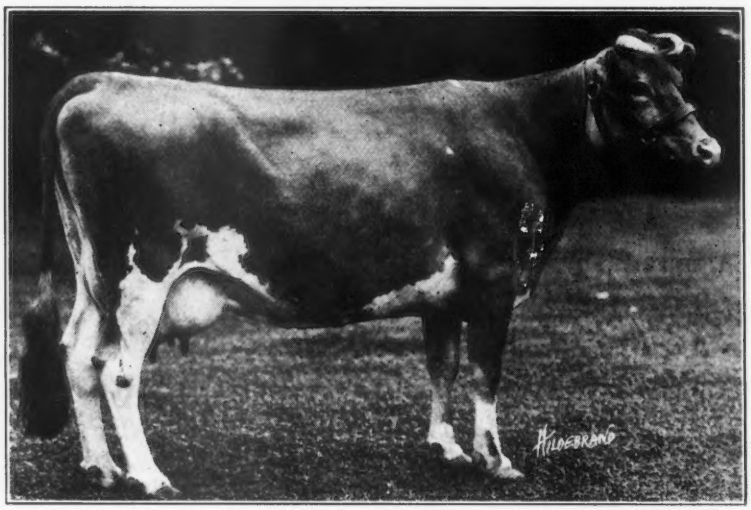

ROSE OF FALCON'S FLIGHT 45522 A. R.

Milk, 11771.2 Fat, 633.11 Class B

State Champion over all Breeds

FACTS OF VITAL MOMENT

The herd numbers 125 head, 88% of these having been bred and developed on Falcon's Flight Farms; no females have been purchased since 1912.

There has not been a case of contagious abortion in nearly six years.

All animals are regularly tested by the United States Department of Agriculture on their accredited herd plan.

17 completed records for the Advanced Register average 576 lbs. fat; the 10 highest average 625 pounds fat. 16 cows are now on test that should materially increase the averages. All completed records were made in stanchions.

We will price any animal in the herd, limiting our female sales, however, to 12 head for 1919. Our bull calves can meet the demands of the discriminating. An inspection visit to these farms will well repay you.

FALCON'S FLIGHT FARMS **LITCHFIELD, CONN.**

B. AUSTIN CHENEY **WALTER A. COOK, Manager**

THE MARSH CONSIGNMENT

***for the* COMBINATION SALE *at* FLORHAM FARMS *on* MAY 15**

May Rose Champions and First Prize Winners. All Show Animals of the Highest Type, Winners at the Leading Fairs or the National Dairy Show

IMP. KENILWORTH GOLD 40380

1st Prize, Senior and Grand Champion; 1st Prize Exhibitor's Herd, Waterloo Dairy Cattle Congress 1917
1st Prize, Exhibitor's Herd, National Dairy Show 1917
1st Prize, Senior and Grand Champion, Iowa State Fair 1918
A May Rose bull on both top and bottom lines, with many crosses through the great animals, Itchen May Rose, Rose of Gold, Golden Secret, May Day, Itchen May Day, &c.

GOLDEN CHERRY OF THE PRAIRIE 72746

2nd Prize, National Dairy Show 1917
1st Prize, and member 1st Prize Breeder's Calf Herd, Water'oo Dairy Cattle Congress 1917
2nd Prize Iowa State Fair 1918
1st Prize and member 1st Prize Breeder's Young Herd Minnesota State Fair 1918

A beautiful heifer who carries five crosses of May Rose II. blood, with a cross of Lily du Preel, through Itchen Lily VIII., own sister to the dam of Langwater Hope. Due to freshen before the sale.

FELOIS OF THE PRAIRIE 69686

1st Prize, and member 1st Prize Young Herd, National Dairy Show 1918.
1st Prize, and member of 1st Prize Breeder's Young Herd, Waterloo Dairy Cattle Congress 1918
2nd Prize, Iowa State Fair 1918
Strong in the May Rose blood.
Her dam was one of the great show cows in England and has a record of 635.78 lbs. fat.
She was served Dec. 28 by Imp. Kenilworth Gold 40380.
A splendid heifer in every way.

IMP. ITCHEN PINE BLOSSOM II. 43158

1st Prize, Iowa State Fair 1915. 1st Prize, Minnesota State Fair, 1915
1st Prize and 1st for Produce of Cow, Waterloo Dairy Cattle Congress 1915
Advanced Register Record 11327.8 lbs. milk; 570.18 lbs. fat, class B
One of the grandest cows of the breed, a show cow in every way, good enough to be Grand Champion at the National

W. W. MARSH **WATERLOO, IOWA**

EDGEMOOR FARM GUERNSEYS

Production and Conformation

SENIOR HERD BULL

ITCHEN MAY KING A. R. Five times to May Rose 2d, Champion and Senior Grand Champion, San Francisco Exposition 1915, California State Fair 1916, Liberty Fair, Los Angeles 1918. Dam: Itchen Verbena, 13693 lbs. milk; 673 lbs. butter fat, at 12 years of age.

Itchen May King as he is at 4 years old
Sire of eight A. R. Daughters

JUNIOR HERD BULLS

ROYAL ROSE KING, by Itchen May King, highest type in conformation. Dam: **Belladia A. R.,** 19631 lbs. milk; 934.05 lbs. butter fat. His two nearest Dams average 16820 lbs. milk; 866 lbs. butter fat.

PENCOYD'S GOLDEN MAY SECRET, by Langwater Pencoyd. Dam: **Nella Jay 4th A. R.,** 20709 lbs. milk; 1019 lbs. butter fat. by **Golden Secret of Lilyvale. Nella Jay 4th is the only Triple Class Leader** of any breed—and is clearly the outstanding Cow of the Guernsey Breed.

Practically all cows in **Edgemoor Herd** have A. R. records or are on test. The lot includes **twelve** of various ages with A. R. Records, averaging 15056 lbs milk; 748 lbs. butter fat; **Six Class Leaders** with **A. R. Records** averaging 15061 lbs. milk and 734 lbs. butter fat.

We Offer Bull Calves at Reasonable Prices

Particulars can be had on application to

W. H. DUPEE, Owner

SANTEE San Diego County CALIFORNIA

Hello! I'm back again!

I will be five years old the first day of June, send me a birthday card if you think of it. My name is Laurel Rosemond Johnson, Tipton, Iowa.

Papa is down near Washington this week. He will stop over night in Pennsylvania and see "Uncle John"

When Papa saw that stack of letters and telegrams well I reckon he was surprised! but I never told him about that page I used in the Guernsey Breeders' Journal

One man wrote "We get twice as much for our butter as our neighbors—we have Guernsey Cows; they have not!

Another said "I am a poor man and I know I will always be poor if your Papa doesn't buy me a Guernsey heifer calf. Please don't laugh; this is all the money I have." $50.00.

Papa said "I will try to find one for the man."

After Papa looked at all the messages he said "I believe the only state lacking is California." But someone will write him from California before this time next week, he has a good many friends there.

You never heard Papa snore did you? No sir ee! Not when he is selling Guernseys

Papa will sell for Dr. Wood at Eau Claire, Wis., May 28, and also at Mansfield, Wis., May 29.

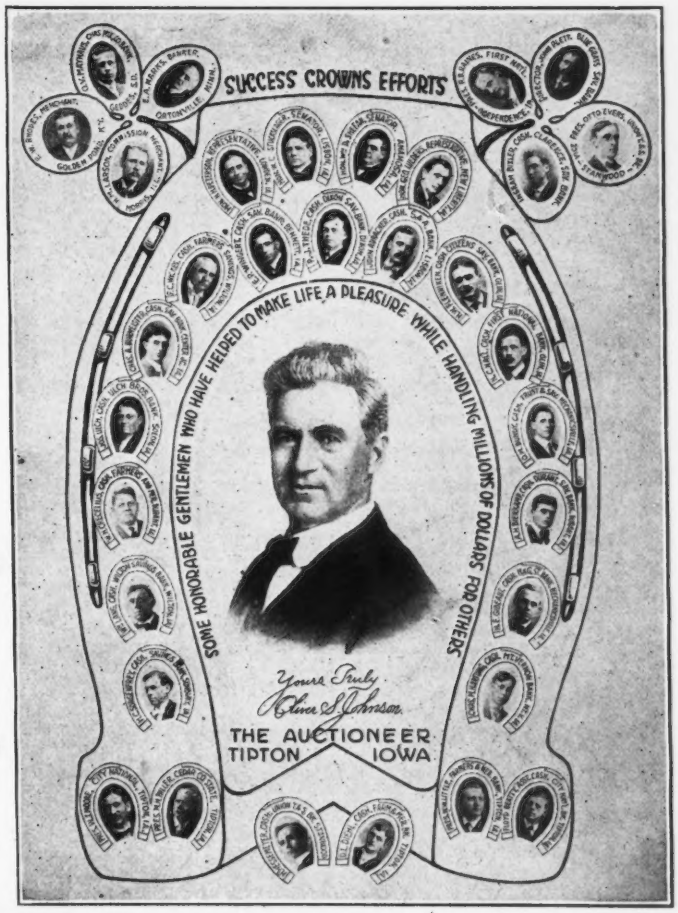

WOODSIDE GUERNSEYS

CAVALIER OF WOODSIDE 47098

Our JUNIOR HERD SIRE is

CAVALIER OF WOODSIDE 47098

a son of

LANGWATER CAVALIER 21012

and of

HAZEL'S CLEMENTINE 19245

A. R. Record just finished at 14 years of age, 12948.8 lbs. milk; 612.7 lbs. fat

BULL CALVES FOR SALE

—FROM—

MAY ROSE COWS

AND FROM THE FOLLOWING BULLS

King Masher's Laddie 23467

Golden Queen's May King of Chilmark 29912

Ne Plus Ultra's Dimple Bloom 42599

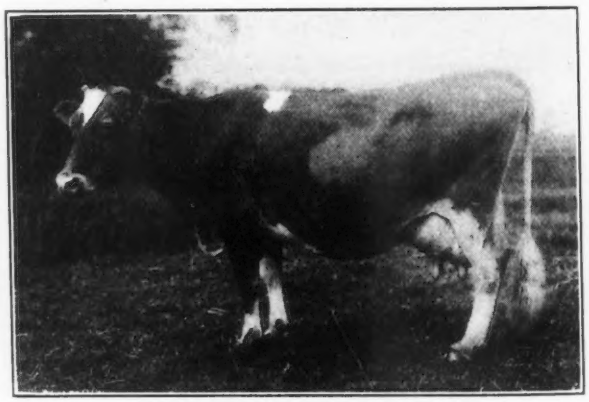

HAZEL'S CLEMENTINE 19245

Address all communications to

WOODSIDE STOCK FARM

Landisville, Pa.

S. N. ROOT, Owner

H. M. SWARR, Manager

Upland Farms

Ipswich, Massachusetts

THE HOME OF

LANGWATER CAVALIER 21012

The GREATEST DOUBLE GRANDSON of IMP. KING OF THE MAY 9001 as PROVEN by the Production of His Daughters

What His First Six Daughters Have Done

Cavalier's Helen	12668.0 lbs. milk;	735.00 lbs. fat.	Class F
Lotota of Upland Farms	11200.6 lbs. milk;	632.43 lbs. fat.	Class E
Cavalier's Jane	10227.8 lbs. milk;	601.24 lbs. fat.	Class G
Upland's Ellen	10022.8 lbs. milk;	592.75 lbs. fat.	Class G
Babette of Webb Farm	10994.2 lbs. milk;	575.85 lbs. fat.	Class E
Hulda of Ledyard	10365.8 lbs. milk;	512.82 lbs. fat.	Class G
Av. Production	10913.2 lbs. milk;	608.34 lbs. fat.	

Average age, TWO YEARS and SIX MONTHS

A Bull is known by his BREEDING and his GET.

LANGWATER CAVALIER is breeding true to his carefully blended pedigree.

When considering a HERD SIRE do not overlook a son of LANGWATER CAVALIER 21012.

PRODUCTION IS NECESSARY — TYPE IS ESSENTIAL

WRITE FOR PARTICULARS TO

F. P. FRAZIER & SON, Owners
W. K. HEPBURN - Manager

EDGEWATER FARMS

Has been the Home of Such Guernseys as

	A. R. NO.	FAT	
MIRANDA OF MAPLETON	914	565.97	1st Calf
" " "	914	540.25	2nd "
" " "	914	783.40	3d "
" " "	914	927.16	4th "
Dry but once carrying 5th calf five and one-half months			
MIRANDA OF EDGEWATER	2363	730.49	1st Calf
NELLIE TOSTEVIN OF MAPLETON 3d	2121	664.01	1st "
WHITE WING OF EDGEWATER	3504	653.14	1st "
IMP. MA CHARMANTE 6th	1995	740.20	2nd "
NELLIE TOSTEVIN OF MAPLETON 2d	1863	637.31	2nd "
IMP. PRIMROSE OF THE PREVOSTS II.	938	639.21	3d "
IMP. BELLE DES PIQUES	3908	661.40	1st "
IMP. NINETTE OF THE PREVOSTS	879	646.21	3d "
IMP. DAISY MAID OF THE FRIQUET	2120	695.15	3d "

	A. R. NO.	FAT
IMP. TAYLOR'S CREAM CUP	1078	788.87
IMP. CHARMANTE IV. OF THE GRANDES CAPELLES	2015	716.16
IMP. QUEEN REGENT IV.	1000	583.66
" " " "	1000	694.58
" " " "	1000	889.57
" BEAUTY II. OF MARESQUET	1395	657.29
" MAGNET OF THE ISLE	1394	674.91
" ROBIN DE CARTERET III.	1467	648.50
" MAY ROSE III. OF LA MASSE	1723	669.58
" VALENTINE OF THE ISLE	3686	663.16
" BUTTERCUP 2d OF BEAUREGARD	2638	659.71
PRINCESS DEASIE	2275	666.22
NELLIE TOSTEVIN OF MAPLETON 2d	1863	676.49
CHERRY OF EDGEWATER	3661	732.97
IMP. TOPSY DE CARTERET	2745	780.08
IMP. MANOR VIEW GULLY	2348	727.09
IMP. BONITA II. OF LES BORDAGES	2876	651.96

70 others owned by us or that we have sold have made records ranging from 400 to 630 pounds of fat. May Rose and Governor of the Chene HERD BULLS

We are offering a few choice bred HEIFERS and some nicely bred young BULLS

F. G. BENHAM & SON

CANANDAIGUA -:- NEW YORK

LOCHEVAN GUERNSEYS

HERD SIRE

Governor of Les Grantes 41306

SON OF

GOVERNOR OF THE CHENE

HEIFER CALVES FOR SALE

Ages three months to two years

ALSO

BULL CALVES

FROM A. R. DAMS

ADVANCED REGISTER COW FOR SALE

LOCHEVAN FARM

DERBY, N. Y.

BIRCHWOOD GUERNSEYS

YOUNG BULLS

FOR SALE

Sired by May King's Vrangue of Ingleside 15430. He is one of the best proven sires of the breed. His first ten A. R. daughters averaged 600 lbs. fat. All but one of them as 2 and 3 year olds. These young bulls are out of A. R. dams. Send for Sale List. Herd tested jointly by Federal and State man.

M. L. WELLES

Rosendale, Wis.

The Oaks Farm HERD SIRES

COHASSET, MASSACHUSETTS

TWENTY MILES FROM BOSTON

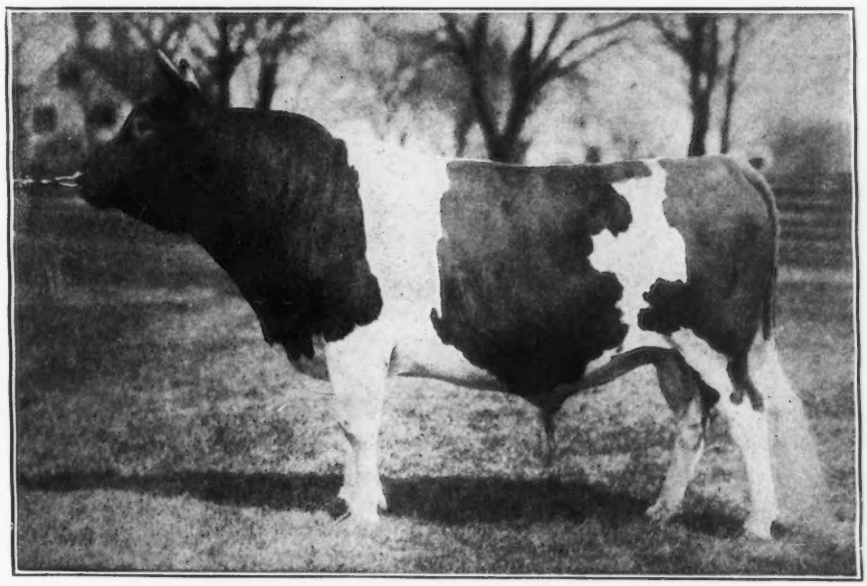

MAY KING OF LINDA VISTA 17946
(Carries 28.25% blood of May Rose 2nd)

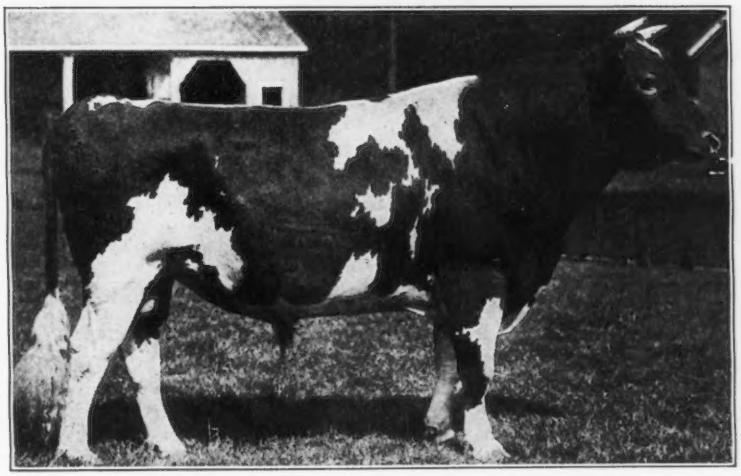

DON IAGO OF LINDA VISTA 28387
(Carries 23% blood of May Rose 2nd)

Entire Herd Under U. S. Government Supervision for Tuberculosis

We always have on hand young bulls sired by either of these bulls out of Advanced Register cows for sale. Write us before buying your next sire.

C. W. BARRON, Prop. *Address* **WALTER S. KERR, Supt.**

Guernseys
Direct from the Island

MR. FRANK S. PEER is now on Guernsey making selections for an importation which it is expected will be shipped in March.

Mr. Peer will be pleased to fill commission orders for Guernsey breeders who desire to add a few choice imported heifers to their herds during the coming Spring.

It is suggested that orders be placed early as the number of animals which Mr. Peer will be allowed to take from the Island is limited. No mature females are allowed to leave and only a small per cent. of the number imported can be in-calf. For these reasons orders should be confined mainly to open heifers.

As no animals have been imported from Guernsey since last Spring, the opportunity for selection should be good.

Write for Particulars and Quotations

FRANK S. PEER

Osceola Farms : CRANFORD, N. J.

BEAVER RIDGE GUERNSEYS

Imp. Charmante's Coronation 27550
13723.60 lbs. milk;
614.62 lbs. fat

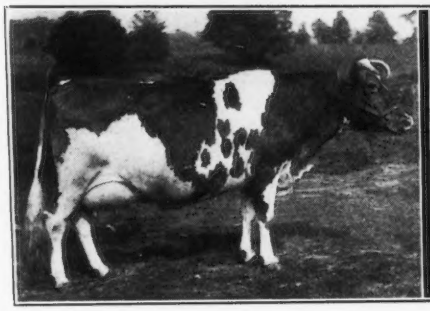

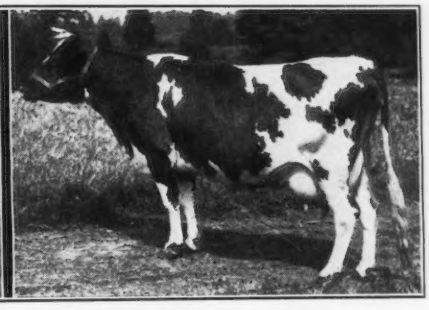

Winona Bay 2d 35932
13723.20 lbs. milk;
682.27 lbs. fat

HERD BULLS

Glenregal of the Glen. 45264.
12½% May Rose blood.
Sire, Beau Regal 13448.
Grandsire, Imp. May Rose King 8336.
Dam, Glenanaar of the Glen 23919.
16813.1 lbs milk; 780.66 lbs. fat. Holds 6th place, Class B.
Granddam, Seylla of the Glen 15589.
16239.8 lbs. milk; 700.98 lbs. fat.

Langwater Nobleman 31328.
Grandson of Imp. Princess Rhea 15479. 14009.89 lbs. milk; 775.69 lbs. fat.

A. R. Records Made at Farm

Pearl Rose of the Glen 47414. Class G.
12378.80 lbs. milk; 711.43 lbs. butter fat
Winona Bay 2d 35932. Class A.
13723.20 lbs. milk; 682.27 lbs. butter fat
Imp. Modele 26628. Class A.
13886.10 lbs. milk; 626.66 lbs. butter fat
Imp. Charmante's Coronation 27550. Class A.
13723.60 lbs. milk; 614.62 lbs. butter fat
May Fly of the Glen 42807. Class E.
10827.30 lbs. milk; 594,38 lbs. butter fat
Primrose of Bever Ridge 32793. Class A.
10920.10 lbs. milk; 513.33 lbs. butter fat

HENRY W. HOWE, Owner
WM. H. SANDERS, Manager

BEDFORD HILLS (Westchester County) N. Y.

40 MILES NORTH OF NEW YORK CITY

INDIAN BRIDGE FARM GUERNSEYS

WAYLAND :-: MASSACHUSETTS

Sir Elsax of Glenburnie 22796

Dolly Dimple's May King of Langwater 12997.

King of the May

Dolly Dimple 19144 18458.8—906.89.

Itchen Daisy's May King of Langwater 17349.

May Day

Itchen Daisy 3d 13636.8—714.1.

Daisy's Gem

Imp. Masher's Galore 8572. Sire of Linden Girl, 15819.9 — 785.55; Linden Girl of Harbor Hill 3d, 15769.2—830.16; Linden Girl of Harbor Hill 2d, 13526.8—682.68; Brunette of Harbor Hill, 12629.10—675 57; Nivolette of Harbor Hill, 11990.30—548.43.

King Masher 11084 A. R. Sire of Masher's Elsie, 15857.90—855.34; Oneida Belle, 13430.9—696.45; Brightness of Glenburnie, 12858.6—709.95; Golden Elsie 2d, 13409.0—672.94; Glenellen, 12634.60—654.71; Cayuga Belle, 14129.9—664.49

Golden Elsie 2d 33422, 13409.0—672.94 as a 2 yr. old. At 3 yrs. made in 30 days, 1938.0—100.25. In 1 day, 3.7 fat.

Imp. Antoinette's Queen's Prize 7th. 16010, (A. R. 497).

Imp. Golden Noble 10508.

Golden Elsie 23744. A. R. 1968. 15082.35—692.87.

Champion's Elsie 19854

INDIAN BRIDGE FARM, Wayland, Mass.

EDMUND H. SEARS :-: LLOYD R. CORNWELL
Owner D. V. M., Herdsman

GLENWOOD GLENWOOD GLENWOOD

Sylvanite Dairy Farm

Offers an unusual opportunity to secure a bull calf rich in Glenwood blood in

BRAVO OF RICH NECK, 9th

Dropped Dec. 3rd, 1918, whose individuality and breeding entitles him to head a very good pure-bred herd.

SIRE: Bravo of Rich Neck 35937.
Sire: Splendide of Rich Neck 16751 A. R., whose first three daughters to freshen average 550 lbs. butter-fat with first calf in A. R.
Dam: Imp. Froome's Queen 28706 A. R. World's Champpion Long Distance Cow. She made five A. R. records up to 750 lbs. B. F. and carried a calf seven months average with each record, and has three daughters in A. R. with records up to 659 lbs. butter-fat.

DAM: Alice of Bon Ayre 43146 A. R., Record in Roll of Honor Class AA, Milk 9765.7 lbs., Butter-fat 566.01 lbs., and carried a calf full time on test.
Sire Tony of Maplehurst 14422.
Dam: Alice Cooper 15528, listed as a great producing dam, and is half-sister to Dairymaid of Elm Place A. R. 668.36 B. F., the dam of Dairymaid of Pinehurst A. R. 910.67 B. F., the World's Record in Class B.

For price and particulars address

Richard F. Klemm, Baraboo, Wisconsin

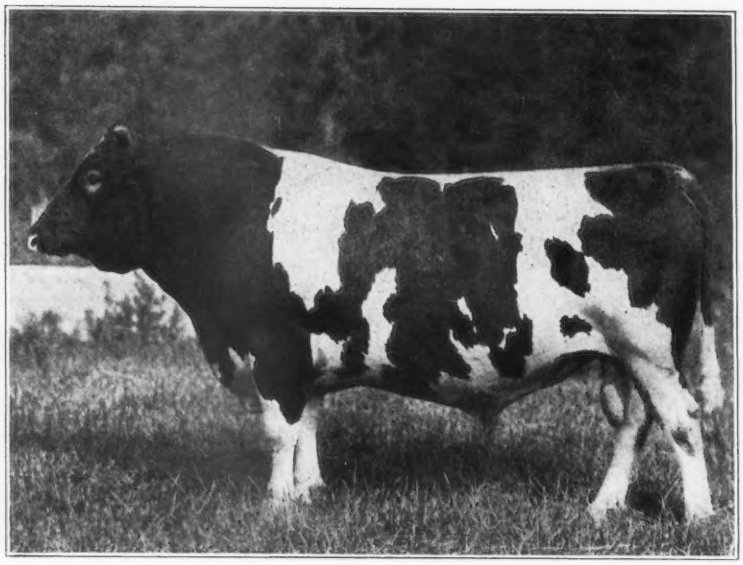

DON DIAVOLO OF LINDA VISTA

SIRE
JETHRO'S MAY KING OF LINDA VISTA 14591

DAM
QUEEN OF THE ROSES 24999

Two of His Daughters now on A. R. Test at Albamont

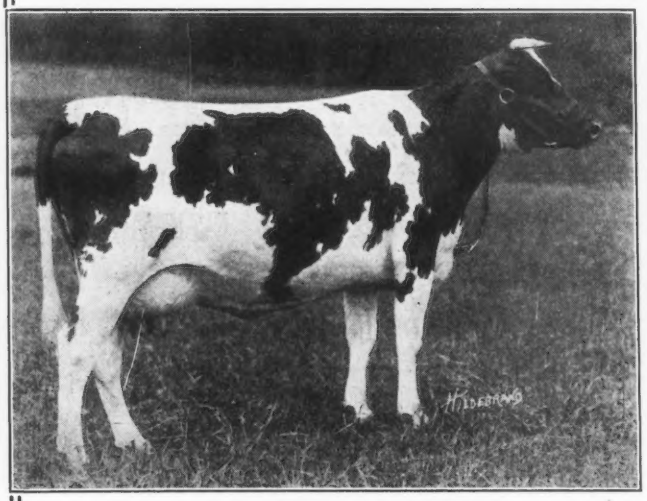

ST. AUSTELL DONNETTA

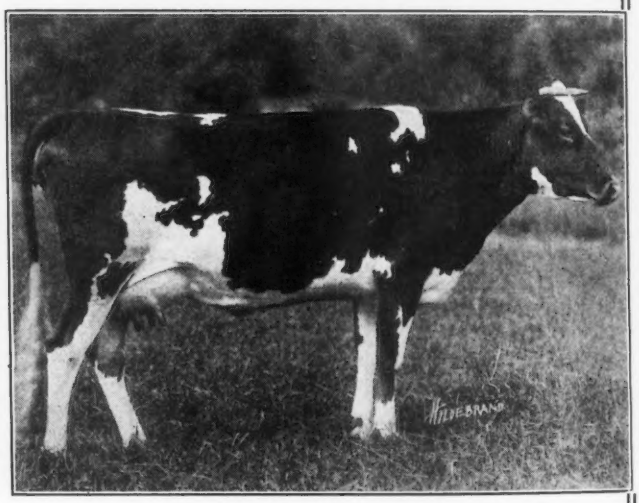

ST. AUSTELL DAFFODIL

His first daughter to complete her A. R. record, St. Austell Daphne 75617--A. R. 6464, made 12403.1 lbs. milk and 533.28 lbs. butter fat, Class F. Several other daughters are doing exceedingly well.

Don Diavolo's daughters are proving both in production and individuality the old adage

"BLOOD WILL TELL"

ALBAMONT FARMS

Address all Correspondence to J. C. Haartz, 10 High Street, Boston, Mass.

TARBELL FARMS GUERNSEYS

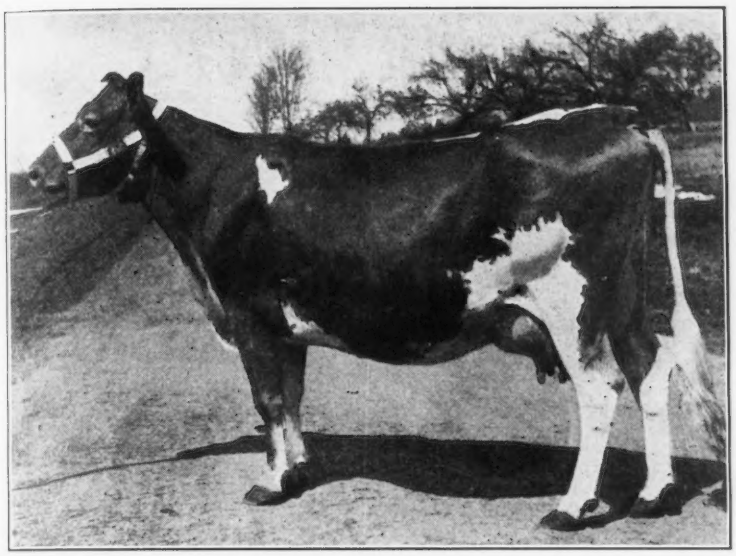

VILLAGE UTER
32774 A. R. 3303

Record: 13618.10 lbs. milk;
607.93 lbs. butter fat

Re-ENTRY: 16,836.90 lbs. milk;
756.43 lbs. butter fat

FOR SALE—A few exceptionally well bred calves of fine individuality. Sired by Golden Secret of Pencoyd 23462 A. R., George Washington of Maple Farm 20363 A. R., and Golden Secret of Tarbell Farms 36146, and out of dams that have made excellent records or are now under test.

Send for pedigrees and prices

TARBELL FARMS Smithville Flats Chenango County New York

Railroad Station Greene, N. Y. D. L. & W. R. R.

ABBEYLEIX FARM

Montg. Co. Penllyn, Penn.

Males and Females
FOR SALE

Herd Bull

Langwater Senor 39431

Sire—Langwater Holliston 28055

Dam—Langwater Siren 47048 A. R.

A. L. FITZPATRICK

CARIBOU FARMS

GUERNSEYS

HERD SIRE JOKASTUS 17320

A son of the noted bull Golden Secret 12599 A. R.
His dam a full sister to Galaxy's Sequel 16904 A. R.

YOUNG BULLS FROM A.R. COWS FOR SALE

ADDRESS

CARIBOU FARM

P. O. Saginaw, Route 1, St. Louis County, Minn.
Railway Station, Bartlett, D. W. & P. Ry.

Owner:
GEORGE C. STONE, 226 So. 5th Ave. W., Duluth, Minn.

Some Combination Offers Worth Considering

You can secure the following either singly or in combination at the rates quoted:

Regular Prices

1. GUERNSEY BREEDERS' JOURNAL	$2.00
2. THE GUERNSEY BREED. By Charles L. Hill (Cloth)	1.75
3. THE GUERNSEY BREED. By Charles L. Hill (Half Leather)	2.25
4. THE GUERNSEY BREED. By Charles L. Hill (Full Leather)	3.00
5. KIMBALL'S DAIRY FARMER	.70

Combination Prices

	Regular Price	In Combination
1 and 2	$3.75	**$3.25**
1 and 3	4.25	**3.75**
1 and 4	5.00	**4.50**
1 and 5	2.70	**2.25**
1, 2 and 5	4.45	**3.75**
1, 3 and 5	4.95	**4.25**
1, 4 and 5	5.70	**5.00**

Make Checks Payable to
THE AMERICAN GUERNSEY CATTLE CLUB
and order to-day while the supply lasts

The

American Guernsey Cattle Club

PETERBORO, NEW HAMPSHIRE

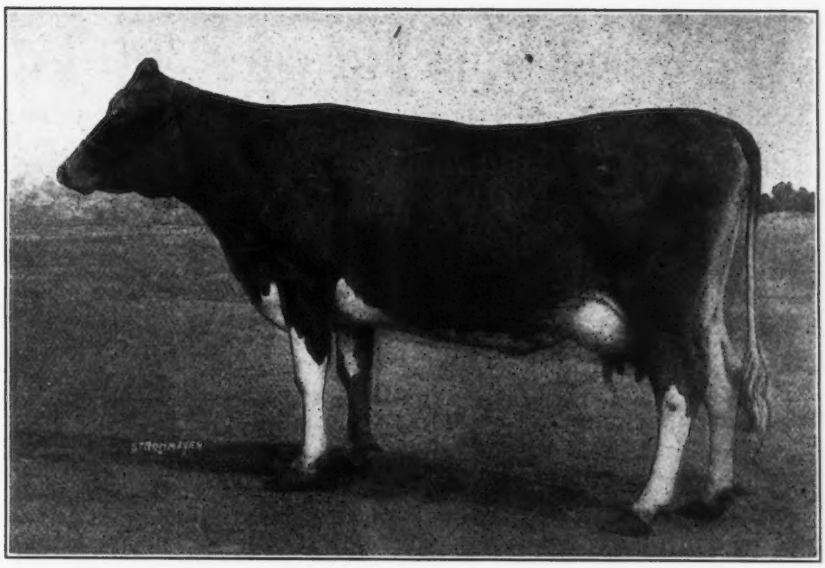

GAIETY'S DAISY 48590 A. R. 6144

8379.70 lbs. Milk; 447.09 lbs. Butter Fat, Class F

Re-entry, in Class C, in 89 Days

4630.04 lbs. Milk; 214.79 lbs. Butter Fat

SIRE:
Jeweller Boy of Maple Lane 14176

DAM:
Gaiety of West View 26430

We offer for sale a magnificent bull calf, 6 months of age, out of above cow and

Squire of Willow Brook 36485

This is a goodsize calf with fine finish and conformation, clear nose and very attractive markings. Further particulars will be furnished upon inquiry.

GREEN ACRE FARMS

John A. Miller, Prop. **NAZARETH, PA.**

Eight miles from Easton or Bethlehem, Pa. Excellent trolley service.

FOLLY FARM, LIBERTYVILLE, ILL.

Guernsey Herd Headed by

Allenwood King Regent 23641 A. R.

Sire of 3 A. R. daughters, with others on test. His first two daughters to enter A. R. averaged 408 lbs. fat, class G; His first dam, Princess Deasie 36703 A. R., made 666 lbs. fat, G; 688 fat, D. Imp. Queen Regent 22716, granddam on both sides, made 583 lbs. fat in G; 889 fat in A.

Allenwood King Regent traces to Governor of the Chene 1297 P. S. three times in four generations. We are breeding his daughters to

Lone Pine Aviator 48285

Dam—Lone Pine Rose 57010, with an A. R. record of 461 lbs. fat, class G. She is a granddaughter of Governor of the Chene 1297 P. S.

Sire—Langwater Hayes Rosie's King of the May 16723 with 11 A. R. daughters averaging 528 lbs. fat. A son of King of the May 9001 and a full brother of **Langwater Heroine, 805 lbs fat, class D.**

We are testing our cows officially and in the test association. Have never had a case of tuberculosis in the herd.

CHOICE YOUNG BULLS OF THIS BREEDING FOR SALE

Tuberculosis Free---Accredited Herd. Federal Certificate No. 704.

R. H. DONNELLEY, Prop. E. S. WARREN, Mgr.

Forest Lodge Guernsey Herd

This Herd is Headed by

IMP. HAYES KITCHENER II. 40381

His sire is HAYES KITCHENER 2971 whose dam is Rose des Houards 50th, with a record of 658.11 lbs. This family has come into prominence through the great achievement of Rose des Houards 59th, who made second place in class AA, and dropped 3 heifer calves during the year.

His dam is IMP. HAYES MABEL 67870, with a record of 516.65 lbs. fat. Her sire is Imp. Hayes Cherub 2. 25197, grand Champion at 1914 National Dairy Show, and also the sire of 7 A. R. daughters with records as high as 647 lbs. fat, class D.

Address correspondence to

ROY C. BUZZELL

Stanley Wisconsin

RAEMELTON FARM
QUALITY BREEDING VALUE
GUERNSEYS

CHOICE YOUNG BULLS

Backed by Production at Reasonable Prices

Raemelton Farm

Mansfield -:- Ohio

FOR SALE—Bound copies of the Guernsey Breeders' Journal from 1910. 13 volumes. $2.50 per volume.
AMERICAN GUERNSEY CATTLE CLUB, Peterboro, N. H.

Fresh Water for Every Drink

The more clean, fresh water a cow consumes the more milk she gives. Make it easy for her to get fresh water. She will drink more.

The ACORN Drinking Bowl

permits her to obtain fresh water by simply poking her nose into the bowl—valve opens automatically giving fresh flow of water. Write for circular.

JOHN W. LADD CO.
Cleveland, Ohio (Branch) DETROIT, MICH.

CHILMARK FARM

The Home of Long Distance Producers

Imp. Antoinette's Queen Prize VII. 16010 A. R. 497

Born September 8, 1902
Imported as a calf with dam
The dam of seven famous Guernseys, including King Masher 11084 A. R.
Due to calve July 14, 1919, making her eleventh calf
Photo taken in January, 1919
Dam of King of Chilmark 20798

Bull Calves For Sale
Come and See the Herd

Chilmark Farm
Ossining, N. Y.

WILLOW BROOK
GUERNSEYS
REG. U.S. PAT. OFF.

WILLOW BROOK FARM

W. M. Hurley
Owner

A. A. Colley
Manager

NO. PEMBROKE, MASS.

We announce the sale of four sons of CHERRY'S MEMENTO to the Susquehanna County Farm Bureau, Montrose, Pa., Mr. B. H. Engle, agent. The average age of this consignment is 6 months, and the average price will add a new page to Guernsey history.

MEMONTO'S sons are all sold. We will gladly submit pedigrees of cows in calf to him, and book orders for future sons. No daughters will be offered for sale this year.

GRASSLAND FARMS

Offer Some Especially Attractive BULL CALVES

Forty Cows in the present herd with Advanced Register Records

Herd Regularly Tuberculin Tested

Every Day Inspection Day — Satisfaction Guaranteed

TACONIC, (Litchfield County) Connecticut

Central New England Railroad.

HOMESTEAD FARM

We have some very choice

Grandsons

OF

Nella Jay 4th 38233

SIRED BY

Pencoyd's Golden May Secret 39626

We recently sold this bull to W. H. Dupee of Santee, California for the record price of $10,100.

These are the only sons of this great bull that are to be had. Their dams are all Advanced Register cows with good records or cows now on Advanced Register test.

Prices are Reasonable

For further particulars address

W. G. JAMISON & SONS

APPLETON — WISCONSIN

Registered Guernsey Bull Calves For Sale

Dropped May 13, 1918	Spotswood Daisy's May King	Langwater May King
		Spotwood Daisy Pearl
	Imp. Diamond Dewdrop 6th	Lord Mervyn
		Diamond Dewdrop
Dropped April 22, 1918	Don Iago of Linda Vista	Jethro's May King of Linda Vista
		Fashion Plate
	Beauty of Rosedale 3d A. R. 12666.8 lbs. milk; 521.95 lbs. fat, class A.	Gem's Ben Hur
		Beauty of Rosedale

Price, $300

Southwold Farm

G. S. Allen, Supt.

Golden's Bridge — New York

SEPASCOT RAIDER

FOR SALE

The two three-year-old

HERD BULLS

splendid size and quality

Alfalfa grown

GOVERNOR OF SEPASCOT

Imp. Pearl Finder 32979
- King Robert E. G. H. B. 2469
- Itchen Carnation 4th E. G. H. B. 9025

mp. May's Governor 30804
- Governor of the Chene R. G. A. S. 1297 P. S., A. R.
- Imp. May's Pride of Castel 40070 A. R. 2843, 10058.20, 491.18

Imp. Fleurie of les Rues Frairies 53802 A. R. 6542 10703.00 lbs; milk; 567.38 lbs. butter fat.
- Lord Minto R. G. A. S. 2509 P. S. P. S.
- Queenie H., R. G. A. S. 4470 P. S.

Imp. Durrington Poinsettia 54039 A. R. 6538, 10615.90 milk; 598.81 butter fat.
- Royal Favor E. G. H. B. 2508
- Poinsettia E. G. H. B. 9120

These superb sires are offered for sale because our herd consists of Dams, Sisters and Daughters of both.

HERD TUBERCULIN TESTED

LESLIE WEAVER, Owner, Sepascot Home Farm, RHINEBECK, N. Y.

ISLAND FARM

G. G. HARTLEY, Prop.

HOME OF

Beda's May King 11893 A. R.

the Greatest Living Son of Imp. May Rose King 8336 A. R.

We Offer a Few Bull Calves

by this sire out of cows of correct type and proven producing ability.

12 years without a case of Tuberculosis

Address, ISLAND FARM (P. O.)

Floodwood, Minnesota

Ry. Station, Island, Minnesota

BROAD ACRES

FOR SALE

BULLS

OF

SERVICE

AGE

FRANK M. SMITH

SPRINGFIELD CENTER NEW YORK

MAPLE HILL FARMS

CONSIGNMENT TO THE NATIONAL SALE, HELD MAY 15, 1919
AT FLORHAM FARMS, MADISON, NEW JERSEY

Langwater Royal 4th 19331

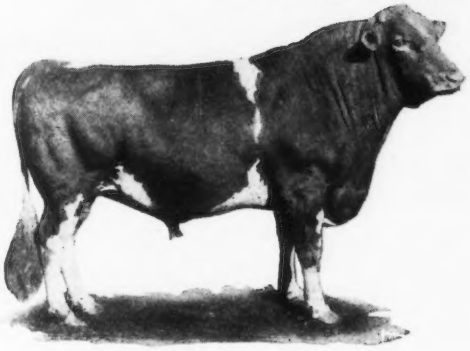

LANGWATER ROYAL 4th 19331

Born March, 1912. Weight 2000 lbs
Grand Champion at Denver 1914
1st heifer in milk produced 52 lbs. daily at 30 months

SIRE—LANGWATER ROYAL 14253

Winner of 2 championships and seven first prizes at the leading shows of the middle west.

15 A. R. daughters. 3 of his daughters were Class Leaders last year.

DAM—GERAR'S PEARL 23595 A. R. 1107

12825 lbs. milk; 608 lbs. fat

Her dam Mary of Gerar 17013 has an A. R. record of 694 lbs. fat.

Full brother to Pearl of Pomeroy A. R. 4769, 618 lbs. fat at 3 years. Re-entry, 583 lbs. fat. 10th in class AA. Royal's Pearl A. R. 4384, 788 lbs. fat, 4th in class D. This heifer milked 74 lbs. daily at 3½ years. Pearl's Dot A. R. 6140, 531 lbs. fat in class GG. Record was made while on show circuit. Grand champion cow at Minnesota State Fair, 1917. First Prize A. R. cow at National Dairy Show, 1918. On re-test making a large record

Langwater Royal 4th was used in a large grade herd where only a few pure breds were owned. His grade daughters milked from 37 to 45 lbs. daily with first calf. His first pure-b ed daughter on A. R. test qualified in 5½ months. This bull has been used at Maple Hill Farms for the past 18 months and we have about 30 cows bred to him. His calves are very large and splendid type

Duchess of Maple Hill A. R. 5769

SIRE—LANGWATER HAYES ROSIE'S KING OF THE MAY 16733

Full brother to Langwater Heroine, 805 lbs. fat, 4th in class C

12 A. R. daughters, two of which are Class Leaders. Also sire of Marietta of Maple Hill A. R. 4946, 797 lbs. fat at 4 years. Sold at auction for $5025. Lillian of Maple Hill Farms A. R. 5767, 631 lbs. fat at 2 years. Sold for $2500.

DAM—MAY KING'S DUCHESS A. R. 5770

13440 lbs. milk; 709.44 lbs. fat at 6 years

Sired by May King's Vrangue of Ingleside 15430. His first 9 A. R. daughters average over 600 lbs. fat. All 2 and 3 year olds, except one. Sire of Lady's Hope of Maple Hill A. R. 5700, 776 lbs. fat. 7th in class D. Sold for $3300

DUCHESS OF MAPLE HILL A. R. 5769

Born November 2, 1914
10621 lbs. milk; 535.9 lbs. fat at 1 year 11 months
Will freshen March 15th. If this heifer comes in heat she will be bred to Langwater Royal 4th.

FRUIT BROS. **Waukesha, Wis.**

WINDY KNOLL FARM

GLEN SPEY Sullivan County NEW YORK

Breeders of MAY ROSE Guernseys

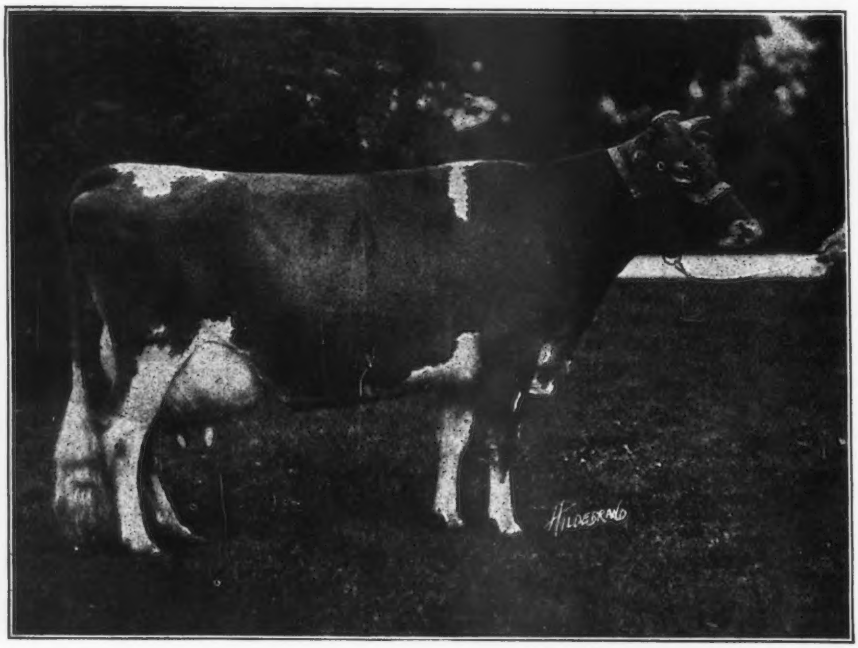

Imp. Anna Lily 67659

One of the foundation cows of the herd now running on A. R. test for the first time at 9 years of age and making a very creditable record.

Lily of Windy Knoll 84460

at 5 months old

Sire—Pencoyd's Secret of Windy Knoll 45544

Dam—Imp. Anna Lily 67659

Showing type of calves being sired by Pencoyd's Secret of Windy Knoll 45544

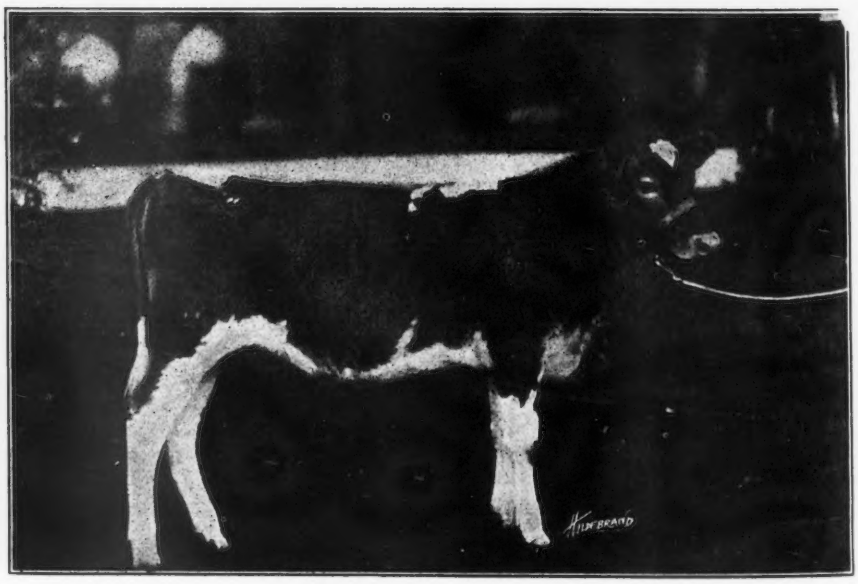

We Offer For Sale

A Fine Bull Calf

born Dec. 6th, 1918, sired by Pencoyd's Secret of Windy Knoll 45544 and out of the splendid young cow, Imp. Dairy-Maid 8th of the Duvaux 67696, a grand daughter of Imp. Clara's Sequel, sire of 19 A. R. daughters and Imp. Princess's Jewel, sire of 25 A. R. daughters. She is now on test in Class B and running strong. This calf shows the Royal blood which he carries and is fit to head any herd.

Alex Mackenzie
Owner

James A. Richardson
Manager

Tracey G. Weeks
Herdsman

Correspondence Solicited. Address all communications to Windy Knoll Farm.

No Forcing High Fat Strong Calves

and a long, steady, heavy milk flow with NO WASTED FEED. This is what **The Fuller Feeding System,** prepared by Valancey E. Fuller, will get for you

This System Made These A. R. Records

Mignonette of Rich Neck	800.77 lbs. fat	Bessie Ramee	738.25 lbs. fat
Pandora's Valentine of Rich Neck	784.22 " "	Noblesse III	717.67 " "
Bloomfield Ada	772.48 " "	Novice Masher	706.97 " "
Bloomfield Pandora	757.67 " "	T. C. Marva	703.27 " "
Froome's Queen	750.80 " "	France XVIII's Daughter	701.24 " "

A Special Lesson on Feeding Guernseys for A. R. Records

Course of 12 Lessons and the *Special Lesson* $100

Terms on Application **Special Rations Made**

Two books, **Feeding Cows for Profit** and **The Cow's Medicine Chest, $1.00 Postpaid**
Given Free with the above Course

Fuller Feeding Service **39 Shepard Ave.** **E. Orange, N. J.**

Shorewood Farm

Crystal Bay, Minnesota

FOR SALE

FIRST PRIZE JUNIOR BULL CALF

Judged by Prof. Kildee at Waterloo Dairy Cattle Congress. Born May 10, 1918.

Sire—**Ladysmith's Cherub 30760**
1916, 1917 and 1918 National Champion

Dam—**Sequel's First Lady of Shorewood 58155**
403 lbs. fat in GG.
Half sister to Sequel's Deanie, 4th in GG with 509 lbs. fat.

D. D. TENNEY, Owner **H. M. MORCK, Manager**

The Mixter Farm

300 GUERNSEY FEMALES

Headed by

LANGWATER FISHERMAN 21873
LANGWATER COLLEGE KING 25837
LANGWATER DEMONSTRATOR 16451
YEOMAN'S KING OF THE MAY 17053
DEAN OF THE MAY 21815
MIXTER DEMONSTRATOR 27481

YOUNG BULLS

By most of the above sires out of A. R. dams with records above 10000 lbs. milk, for sale at reasonable prices.

It will pay You to Visit our Herd

J. S. CLARK, Supt. *Harawick, Mass*

HILL GIRT FARM

GUERNSEYS

JESSE OF OAK HILL 30519

Sire—LANGWATER HARVESTER 20516

Son of Imp. King of the May

Dam—LAVINIA OF OAK HILL 36400 A. R. 2747

Record: 13350.2 lbs. milk, 720.56 lbs. fat.

Sons of this May Rose Bull for sale at reasonable prices. Write for particulars.

ADDRESS:

OWNER, H. G. HASKELL

HILL GIRT FARM
Cossart, Pa.

SUPT., H. H. CLEVENGER

TILDEN FARMS

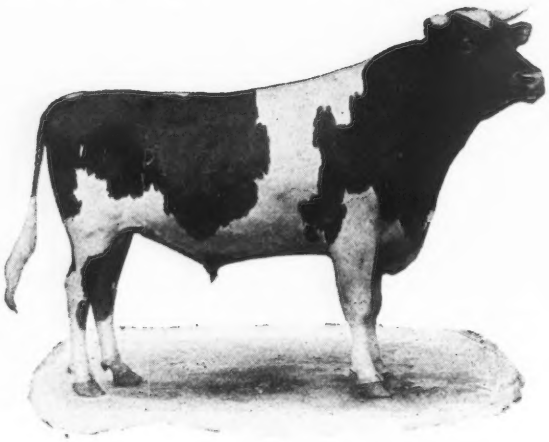

HOPE'S MAY ROSE OF MAPLE HILL

SIRE—Langwater Hayes Rosie's King of the May 16723
Sire—Imp. King of the May 9001
Dam—Langwater Hayes Rosie 24200, 645 lbs. fat

DAM—Lady's Hope of Maple Hill 44843, 776 lbs. fat.
Sire—May King's Vrangue of Inglesiae 15430
Dam—Norwood Lady Makefield 31421, 629 lbs. fat.

The A. R. records of five nearest female ancestors average nearly 700 lbs. of fat; 36 daughters of 3 nearest male ancestors average 600 lbs. of fat.

Herd of 110 Pure Breds *Young Stock For Sale*

James H. Murphy, Mgr. Delavan, Wis.

The Smallidge Farm

EAU CLAIRE, MICH.

Herd Bull

BENNIE OF THE RIDGE 41637

Excelsior of Linwood 27513	Langwater Frenchman 19226 A. R. Sired A. R. 4465, 6947.5—360.27 G; A. R. 5040, 6450.1—309.03 F; A. R. 5285, 8562.4—447.62 G.	Dolly Dimple's May King of Langwater 12997 A. R. Sired 6 A. R. cows
		Imp. La Belle Petite 18114, A. R. 793 12311.2 –547.80 E.
	Squire's Dido's Daisy 29480 A. R. 4290 8354.7–394.88. Record made in 10 months	Lily Ella's Squire 6597 A. R. Sired 12 A. R. cows.
		Dido's Daisy 20440
Trixy of Ridge 42583 A. R. 4579 9557.0—537.38 Carried a calf 9 months while making her record in Class EE.	Halley 17344 A. R. Sired A. R. 4579, 9557.0—537.38, EE; A. R. 4723, 8931.3—514.07, FF; A. R. 5472, 6150.7—350.9, G.	Peter Paul's Anchor's Sunnyside 13068
		Little Butter Maker 25592 A. R. 5778 10486.6—564.16
	Abbie of Riverside 25280 A. R. 4258 14201.1—816.12. Champion Guernsey cow of Michigan. She carried a calf 7 months of the time she made her record.	Roslyn of Riverside 11217
		Charmian of Riverside 10762

Bull Calves by this Splendid Sire from A. R. Dams

Herd Tuberculin Tested under Federal Supervision.

LANGWATER GUERNSEYS

Every animal in the herd carries the blood of **IMP. KING OF THE MAY 9001,** the breed's greatest sire and the only bull to sire a thousand-pound daughter (Langwater Hope 27946 1003.17 lbs. fat) and a son that has also sired a thousand-pound daughter, (Dolly Dimple's May King of Langwater 12997, sire of Langwater Nancy 27943, 1011.66 lbs. fat.)

King of the May has 1 daughter with 1003.17 lbs. fat.

2	daughter	with	an	average	of 904.66	lbs.	fat
5	"	"	"	"	837.8	"	"
10	"	"	"	"	747.43	"	"
15	"	"	"	"	698.51	"	"
20	"	"	"	"	666.42	"	"
25	"	"	"	"	639.0	"	"
28	"	"	"	"	622.9	"	"

Herd Bulls in Service

Langwater Warrior 26509
- **Imp. King of the May 9001**
  - Imp. May Rose King 8336
    - Itchen Jewel 1112 E. G. H. B
    - May Rose II 3251 P. S.
  - Imp. Itchen Daisy 3d 15630
    Dam of **King of the May** 9001
    13636.8 lbs. milk, 714.1 lbs. fat, class B.
    - May Day 1132 E. G. H. B.
    - Daisy's Gem 3341 E. G. H. B.
- Imp. Langwater Lily 26606
  10290.1 lbs. milk, 548.66 lbs. fat class A
  - Imp. Golden Secret 12599
    - Columbia 1185 P S.
    - Rose of Gold 3668 P. S.
  - Imp. Itchen Lily V. 23540
    Dam of Langwater Hope 27946
    19882.0 lbs. milk; 1003.17 lbs. fat.
    - Imp. Golden Secret 12599
    - Itchen Lily 4112 E. G. H. B.
      2nd Prize Butter Test, Royal Counties Show, 2 lbs., 8 oz. in 24 hours.

Langwater Steadfast 31672
- Langwater Royal Master 23663
  - **Imp. King of the May 9001**
    - Imp. May Rose King 8336
    - Imp Itchen Daisy 3d 15630
      Dam of **King of the May** 9001
      13631 8 714.1 B
  - Imp. Royal Rose of Easton 15483
    9576.9 lbs. milk; 517.8 lbs. fat.
    - Itchen Jewel 1112 E. G. H. B.
    - Royal Rose 4279 E. G. H. B.
- Langwater Dairymaid 26377
  Sold at auction for $6150, second highest price ever obtained for a Guernsey cow.
  11782.9 631.5 G
  13747.5 670.12 C
  16949 2 812.66 A
  - Jethro Bass 11366
    - **Imp. King of the May 9001**
    - Dolly Bloom 12770
      17297.51 836.21, class A
  - Imp. Itchen Daisy 3d 15630
    Dam of **King of the May** 9001
    13636.8 lbs. milk
    714.1 lbs. fat, class B.
    - May Day 1132 E. G. H. B.
    - Daisy's Gem 3341 E. G. H. B.

For Prices and Particulars, apply to

WM. GRANT, Supt.

Langwater Farms **North Easton, Mass.**

Unicorn Leads All

in records for production and profit. It is a necessity for successful dairying.

Twin Oak Farms
R. H. & W. Foos, Proprietors
Producers of
Inspected Milk
From Pure Bred Holstein
Tuberculin Tested Cows
South Charleston, Ohio

Chapin & Co., Chicago, Ill.

Gentleman—The car of Unicorn which we ordered arrived today for which I am duly thankful as we have been out for about two weeks.

We recently ran a 7 day A. R. O. test on 6 of our three and four year old cows with the following results: Butter, 21 892 lbs., 20.892 lbs., 17.882 lbs., 16.883 lbs., 15.7 lbs., 14.2 lbs. These cows were not especially prepared for the test and were not even placed in box-stalls as we did not have the room.

Very truly yours,
R. A. CAVE, Mgr.

Send a 3c stamp for our new booklet, Dairymen's Manual, which tells you how to make bigger profits.

Chapin & Company
Dept Y Chicago

THE ANNUAL MEETING WILL BE HELD MAY 14, 1919 AND THE BREEDERS' COMBINATION SALE, MAY 15, 1919. ARE YOU PLANNING TO ATTEND?

OAK HILL FARM GUERNSEYS

FLORHAM BUTTER BOY 34376

First Prize Champion and Grand Champion Monmouth County Fair 1917

SIRE: NADIENO 20432
Is out of the dam of May Rose Queen A. R. 1911, 12548.3 lbs Milk, 667.19 lbs. Butter Fat.
Two of his get sold for $1210, Florham Farms Auction Sept. 1915

Ne Plus Ultra 15265
Sire of 15 A. R. daughters whose average is 545.26 lbs. Fat.
Full brother to Itchen Daisy's May King of Langwater who was sold for $8000.

Imp. Adieno 18894
13274.5 lbs. Milk, 582.16 lbs. Fat.
Dam of May Rose Queen 22277, 12548.3 lbs. Milk, 667.19 lbs. Fat.

DAM: PALLOTTA'S BELLE OF BARRINGTON 38472
11981.55 lbs. Milk, 649.25 lbs. Butter Fat.
Twin sister to Pallotta's Beauty of Barrington A. R. 4518, 10876.05 lbs. Milk, 650.08 lbs. Butter Fat.

King Bell 13482
Sire of 7 A. R. daughters with aver age of 510.56 lbs. fat.
A son of Imp. May Rose King 8336 whose 21 A. R. daughters average 584.85 lbs. fat.

Pallota 25102
Bred at Florham Farms.
Her sire Imp. Island Champion 6263 is the progenitor of Imp. Masher's Sequel, France's Masher II, Masher's Galore and Triple Champion, all A. R. sires of highest performance

We offer FOR SALE, a few BULL CALVES of the above breeding out of A. R. DAMS at REASONABLE PRICES. Send for Literature.

OAK HILL FARM, RED BANK N. J.

Owner, J. A. HASKELL **Supt., G. A. CURTIS**

BREEDERS' BULLS

At Prices you cannot consider other than reasonable

Sired by

MERRY MAY DAY 43520
ANTON'S MAY KING 27387 A. R.
LANGWATER MAY KING 13001 A. R.
MAY ROSE KING OF BURNSIDE 18601 A. R.

Out of Dams sired by

JARDINIERE'S MASHER 20957 A. R.
RUTILA'S MAY KING OF L. V. 17945 A. R.
NE PLUS ULTRA 15265 A. R.
RUTILA'S PATIENT KING 32114

Write for prices Come and see them

BURNSIDE FARM

Eccleston, Md.

Eleven Miles from Baltimore

HILLSWOLD FARM

HAS ITS FIRST

CLASS LEADER

Hillswold Dorfsie 61034

Milk, 10740.3 lbs. Fat, 507.34 lbs.

Fourth Place in Class FF

Dorfsie freshened on December 9, 1917, with first calf. She was started on test January 1, 1918. She carried a calf for 265 days, and dropped a fine bull calf, sired by **Rameses Hillswold 34018**, on January 7, 1919.

This calf is now offered for sale.

Address

HILLSWOLD FARM

W. A. Clouse, Mgr. Shrewsbury, Mass.

LISETER FARMS HERD

NEWTOWN SQUARE, PA.

HERD SIRES

IMP. GOLDEN NOBLE II. du BRIQUET 40951
(R. G. A. S. 3617 P. S.)
Sire—Imp. Prince of la Croisee 40950
Dam—On Guernsey Flora II. of le Briquet (R. G. A. S. 8724 P. S.)

IMP. RAYMOND'S BEQUEST OF THE MANOR 33197
Sire—Imp. Raymond of the Preel 11353
Dam—Merisan 18997

YOUNG BULLS FOR SALE

For further particulars address

J. L. AUSTIN, Rosemont, Pa.

SAMUEL W. HAGAN, Herdsman

FOR SALE

Guernsey Heifers from Advanced Register Stock

Dr. W. T. Porter
Hylsted Farm, Dover, Mass.

IF YOU
want a
MAY ROSE SIRE
out of a half brother of
FLORHAM AUTOCRAT
recently sold for
$14,500
the record price for the breed
Write, or better still come and see
WM. F. FRETZ
Pipersville, Pa.

BOSTON
THE HUB of GUERNSEY BREEDING

MAPLE RANCH FARM
Natick, Mass.
John Hopewell, Owner
F H. Clay, Supt.

LANGWATER FARMS
North Easton, Mass.

HARWOOD FARM
Littleton, Mass.
Office at 92 Water street
Boston, Mass.

THE GATEWAYS FARMS
Weston, Mass.
A. W. Wellington, Owner

LINDA VISTA FARM
Holliston, Mass.
MAY ROSE Guernseys

INDIAN BRIDGE FARM
Wayland, Mass.
E. H. Sears, Owner
W. Jauncey, Jr., Supt.

STANNOX FARM
East Holliston, Mass.
May Rose Guernseys
P. F. Staples, Manager

BOSTON
THE HUB OF GUERNSEY BREEDING

WILLOW BROOK FARM
North Pembroke, Mass.
W. M. Hurley, Owner
A. A. Colley, Supt.

We retail Guernsey milk. Our Cows have to make good
Our Bulls likewise
Bull Calves from A. R. Cows
COX FARMS, Lawrence, Mass

FILLMORE FARMS
Wellesley Farms, Mass.
C. H. Jones, Owner

THE FORGES FARM
Plymouth, Mass.

When seeking high-class Guernseys come to
THE HUB OF GUERNSEY BREEDING
Within twenty-five miles of Boston these leading herds may be visited

UPLANDS FARMS
Ipswich, Mass.
116 Guernseys of Quality
F. P. Frazier & Sons, Owners
W. K. Hepburn, Manager

SILVERWOOD FARM
Holliston, Mass.

THE OAKS FARM
Cohasset, Mass.
C. W. Barron, Owner
W. S. Kerr, Supt.

ROUGHWOOD GUERNSEYS
Chestnut Hill, Mass.
Advanced Register Average
10083.27 lbs. milk; 495.82 lbs. fat

INDEX TO ADVERTISERS APRIL 15, 1919

The following is a list by states of breeders who carry regular space in the advertising pages of the JOURNAL, and also those who do not have space in this issue but have paid $5.00 to have their names inserted for one year.

California
Brant, D. O., Elliott-Brant Rancho, Owensmouth, Los Angeles County
Dupee, Walter H., Edgemoor Farms, Santee, San Diego County
Frey, E. R., Byron
Henderson, Dr. J. W., Berkeley

Connecticut
Falcon's Flight Farms, Litchfield
Grassland Farms, Taconic
Wood Ford Farm, Avon

Delaware
Hill Girt Farm, Wilmington

Georgia
Rawlings, William, Fern Crest Dairy, Sandersville

Illinois
Folly Farm, Libertyville
Walter, Edward A., 39 So. La Salle St., Chicago

Iowa
Iowanola Farm, Des Moines

Kansas
Holmes, C. F., Overland Guernsey Farm, Overland Park
Krueger, R. C., Burlington
Marley, J. W., Oswego

Maine
Broad Vista Farm, Cornish
Hillside Farms, Lyman Blair, Prop., Greenville
Laudholm Farms, Wells

Maryland
Burnside Farm, Eccleston
Gerar Farm, Cockeysville

Massachusetts
Bay End Farm, Buzzards Bay
Fillmore Farm, Wellesley Farms
Harwood Farm, Littleton
Hillswold Farm, Shrewsbury
Indian Bridge Farm, Wayland
Langwater Farms, North Easton
Linda Vista Farm, Holliston
Roughwood, Chestnut Hill
Shaw, Robert Gould, 2d, Newton Center
The Mixter Farm, Hardwick
The Oaks Farm, Cohasset
Timmins, George H., Ware
Upland Farms, Ipswich
Willow Brook Farm, P. O. Bryantville, R. F. D.

Michigan
Chalmers, John C., 1224 Olivia Ave., Ann Arbor
Smallidge, E. J., Eau Claire

Minnesota
Caribou Farms, Twig
Jean Du Luth Farms, Inc., Duluth
Meadowview Farm, M. M. Williams, Owner, Little Falls
Shorewood Farm, Crystal Bay
Woodend Farm Co., B. Bieri, Supt., Mound

New Hampshire
Albamont, Campton
Clover Ridge Farm, Peterboro
Melvin, F. O., Bradford

New Jersey
Cleveland, Charles D., Sunnybrook Farm, Eatontown
DeMott, Wm., Madison
Haskell, J. Amory, Red Bank
Hope, J. L., Florham Farms, Madison
Peer, F. S., Cranford
Upton Pyne Farm, Bernardsville

New York
Annandale Farm, Mt. Kisco
Beaver Ridge Farm, Bedford Hills
Bridge, George A., Batavia
Broad Acres, Springfield Center
Buckley, Albert G., Valley Falls
Cathedral Farm, Oneonta
Creekside Farm, Owego
Downs, E. R., Fulton, R. No. 9
Hall, Wm. B., Clinton Corners
Hammond, John Henry, Mt. Kisco
Harbor Hill Farm, Roslyn
High Point Springs Farm, Olivebridge
Ithaca Sales and Pedigree Co., Ithaca
Lamont, H. S., Cobleskill
Maple Glen Farms, Locke
Moore, Claude, Tivoli
Saugerties Farm, Saugerties
Stubbs, Alfred I., Auburn
Tarbell Farms, Smithville Flats
Thornliebank Farms, Glen Spey
Weaver, Leslie, Rhinebeck
Windy Knoll Farms, Glen Spey
Wyebrook Farm, Loudonville

North Dakota
Person, E. S., Minot

Ohio
Baker, E. H., Gates Mills
Ellenberger, W. E., Garrettsville
Myrna Maree Farm, Leetonia
The Geauga County Guernsey Breeders' Ass'n, Burton

Oregon
Voget, Octav, Hubbard

Pennsylvania
Abbeyleix Farm, Penllyn
Fretz, Wm. F., Pipersville
Green Acre Farms, Nazareth
Harwood Bros, Wattsburg
Liseter Farms, Rosemont
Roberts, T. W. & I. W., 2023 Land Title Bldg., Philadelphia
Wilsman & Tone, Canonsburg

Wisconsin
City Home Farm, Barron
Cooper, S. T., Williams Bay
Forest Lodge Farm, Waukesha
Inverness Farms, Ripon
Maple Hill Farm, Waukesha
Sylvanite Farm, Baraboo
Waukesha Stock Farm, Waukesha
Welles, M. L., Rosendale
Winnebago County Guernsey Breeders' Asso., Sec. J. F. Bloom, Fisk.

HERDLEA FARMS

NEW HOPE, PA.

THE HOME OF THE BEST IN GUERNSEYS

A LIST INCOMPARABLE

	Lbs. Fat	Class	Position
Langwater Nancy	1011.66	A	4th
Glenwood Buttercup	769.82	E	4th
Nivolette 2d	758.49	C	7th
Imp. Brown Eyes of A. D. F.	836.	A	
Alphea of Pinehurst 2d	810.	A	

THIS PEERLESS COTERIE

includes

Nine daughters of Langwater Raritan (Full brother of Langwater Nancy)
Three daughters of Imported Gold Raiser
Two daughters of Ne Plus Ultra
Two daughters of Surprise

FOR IMMEDIATE SALE, WE HAVE SEVERAL HIGH CLASS BULLS

UNUSUAL IMPORTANCE

On May 15th the Annual Guernsey Sale occurs at Florham Farms, Madison, N. J. We will offer for sale FLORHAM LEADER, the last son of the marvelous Ne Plus Ultra, out of Langwater Nancy

Anderson T. Herd, Proprietor **Louis McL. Merryman, Manager**

COMBINATION SALE OF GUERNSEYS

at FLORHAM FARMS, MADISON, N. J.

THURSDAY, MAY 15, 1919

The day following the Annual Meeting of The American Guernsey Cattle Club

The Committee have made selections from America's greatest herds and the consignments are made up of Champions and Prize-Winners, High-testing cows of the finest blood lines and sires of the best breeding and great promise

Consignors to the Sale are

Fruit Bros.	Waukesha, Wis.
L. L. Coggshall	Locke, N. Y.
L. McL. Merryman	Cockeysville, Md.
Judge R. H. L. Chichester	Fredericksburg, Va.
Moses Taylor	Mt. Kisco, N. Y.
Clarence H. Mackay	Roslyn, N. Y.
C. D. Cleveland	Eatontown, N. J.
A. T. Herd	New Hope, Pa.
Jules Breuchaud	Olive Bridge, N. Y.
Mrs. G. E. Holton	Catasauqua, Pa.
A. C. Ramseyer	Smithville, Ohio
Illinois Agricultural College	Urbana, Ill.
W. M. Hurley	No. Pembroke, Mass.
John Henry Hammond	Mt. Kisco, N.Y.
L. F. Loree	West Orange, N. J.
Geo. M. White	Freehold, N. Y.
C. C. Moore	Unadilla, N. Y.
Wilbur W. Marsh	Waterloo, Iowa
C. L. A. Whitney	Albany, N. Y.
S. M. Shoemaker	Eccleston, Md.
F. Lothrop Ames	No. Easton, Mass.
Henry W. Howe	Bedford Hills, N. Y.
Felix M. Warburg	White Plains, N. Y.
J. L. Hope	Madison, N. J.
H. J. Krebs	Wilmington, Del.
Mixter Farm	Hardwick, Mass.
F. P. Frazier	Ipswich, Mass.
N. G. Millard	Newark Valley, N. Y.
I. G. Ingham	Fredericksburg, Va.
Hillswold Farm	Shrewsbury, Mass.
Chas. B. McEwan	Albany, N. Y.

Some of the Animals Consigned are

Florham Princess 43598. 562.07 lbs. fat (class G) ·653 08 lbs. fat (class E)
Duchess of Maple Hill 56783. 535.92 lbs. fat at 1 year 10 months
Goldseeker's Jehanna of A. D. F. 533.85 lbs. fat (class E)
Fink Lady of Maple Glen 66878. On test (class G) 357.90 lbs. fat in 256 days
Loretta of Maple Glen 34073. On test, 1578 lbs. (4.01%) milk in February
Georgiana of Maple Glen 33035. Will be fresh in April. A splendid cow
Stella's Favorite II. 29167. A *Class Leader* who has made three tests, one of 750.09 lbs. fat
Amelia King 47940. A most beautiful cow now on test
Heliotrope of Rich Neck 42114. 509.83 lbs. fat (class G) 572.16 lbs. fat (class D)
Gerar Adventuress 83651. A 1918 prize-winning May Rose heifer
Sunnybrook Meadowsweet. Daughter of Florham Autocrat, the $14,500 bull heading Mr. A. T. Herd's Guernseys
Ultra's Grace 59482 A daughter of Ne Plus Ultra and King's Grace, 547.14 lbs. fat
Ma Chere Frances 65247. Daughter of Anton's Frances a former Class Leader with a record of 696.05 lbs. fat
Sanoma's Archer Girl 56637. A *Class Leader* with a record of 692.08 lbs. fat
Maxixe of Annandale 50876. 621.85 lbs. fat (class G)
Helen of Annandale 50878. A splendid daughter of Brockton of the Glen 15739
Blossom of Bowood 62681. Daughter of Ne Plus Ultra out of an imported cow
Bella of Pomeroy 35740. Grand champion cow of the 1918 Eastern Circuit
Linden Girl 3d. Daughter of the former Class Leader, Linden Girl, 785.55 lbs. fat
Langwater Royal 4th 19331. Grand Champion bull at Denver, Col. in 1914
Florham Laddie 20431 (A. R.). Son of Ne Plus Ultra and Golden Lassie of Paxtang, 715.38 lbs. fat
Imp. Kenilworth Gold 40380. Senior and Grand Champion bull, Iowa State Fair, 1918
Florham Leader. Son of Ne Plus Ultra and Langwater Nancy

For Catalogue Address

LEANDER F. HERRICK

405 Main Street **WORCESTER, MASS.**